

TEXTILE EUROPE

ACTIVE ANVIL B&C BABYBUGZ BAGBASE BARGEAR BEECHFIELD HEADWEAR BELLA+CANVAS CARSON CLASSICS DELTA PLUS DICKIES FDM FLEXFIT
FRUIT OF THE LOOM GAMEGEAR GILDAN HUMBUGZ JASSZ BAGS JASSZ BISTRO JASSZ TOWELS KARLOWSKY KUSTOM KIT MANTIS QUADRA
REGATTA RESULT HEADWEAR RESULT RESULT CORE RESULT SAFE-GUARD RESULT URBAN RESULT WINTER RESULT WINTER CAPS RESULT WORK-GUARD
RUSSELL RUSSELL COLLECTION SEIDENSTICKER SG SHUGON SPIRO STARS STORMTECH TEE JAYS TIE DYE WESTFORD MILL XPRES YOKO

COLLECTION 2015

WWW.TEXTILEUROPE.COM

SPONSORED BY

B&C COLLECTION

COVER PRODUCT
172.42 / TROPICAL WOMEN

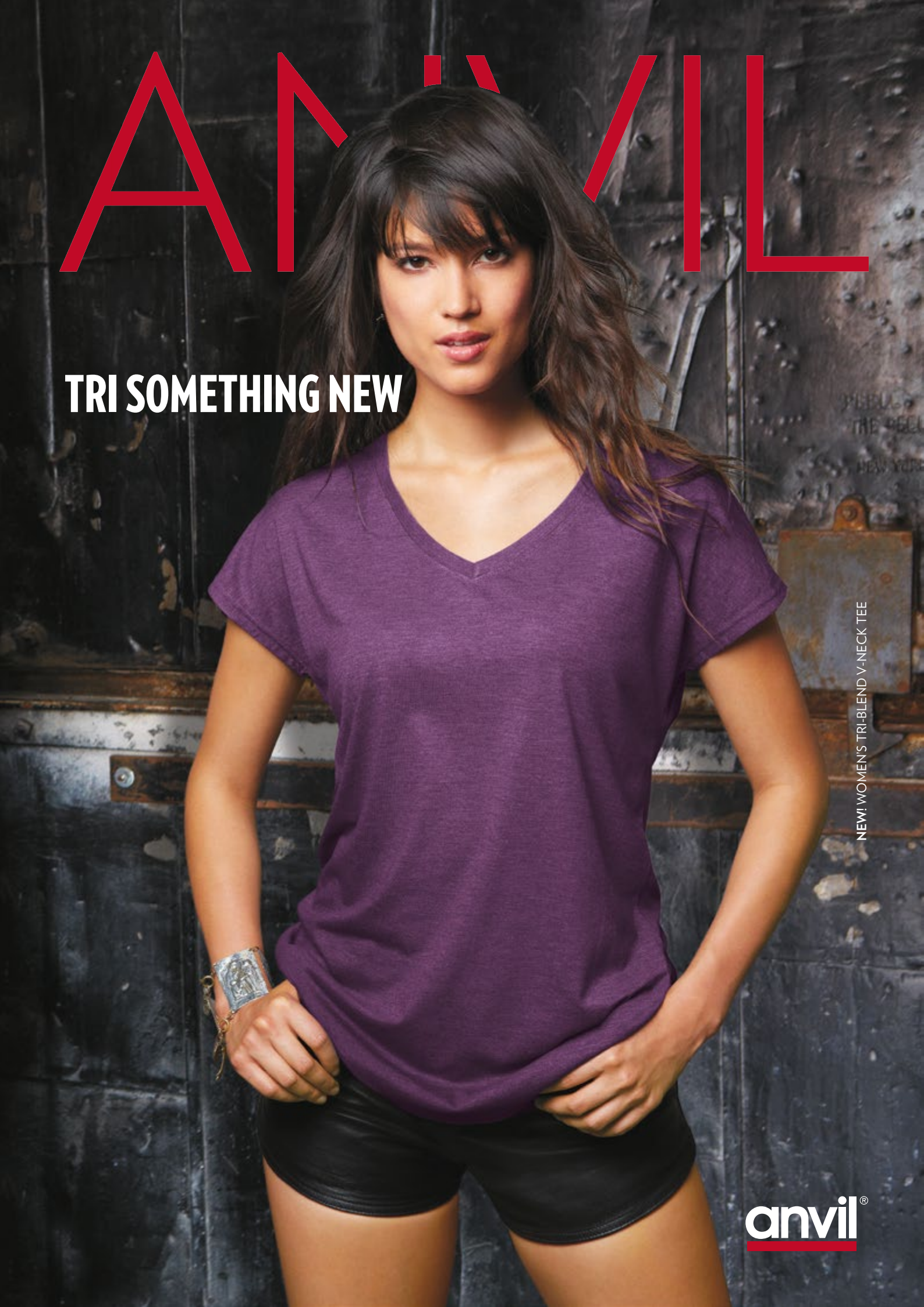
ANVIL
TRI SOMETHING NEW
NEW! WOMEN'S TRI-BLEND V-NECK TEE
anvil®


GILDAN
weekends are made
for Gildan®
FLEECE

KEY SYMBOLS

CHARACTERISTICS



New style



New colour(s)



New size(s)



Topseller



Waterproof



Showerproof



Windproof

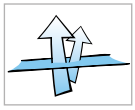

Breathable



Reversible



With Hood

MATERIAL INFO

Belcoro® Softer feel for comfort

A worldwide protected brand for quality yarns that have been spun on an Autocoro, equipped with Belcoro® spinning components and for the textiles made from these yarns.

teflon-coated

Teflon® coating makes fabric water-resistant and dirt-repellent without affecting the fabric's weight, look or breathability. This fabric is not usable for imprinting.

CORDURA only by DuPont

Cordura® Is a registered Trademark of Invista, a subsidiary of DuPont. Cordura® fabrics are known for their durability and resistance to abrasions, tears and scuffs.

TENCEL

This is a biodegradable fabric which is extracted from wood (Eucalyptus trees) through Cellulose Fire Technology. This is a silky and tough natural fibre, which balances temperature and inhibits bacteria.

SPIRO

COOL-DRY

Made from greige yarn that has not been bleached, dyed or finished after production and absorbent to moisture. It will wick away moisture from the body while leaving the fabric cool and comfortable.

GAMEGEAR

COOLTEX®

Cooltex® is a Dry-Wicking fabric that improves the circulation of air and allows moisture to escape keeping you cool and dry when you're at your most active.

REGATTA

HYDRAFORT

Hydrafort 5000 is waterproof and windproof. It provides reliable protection from the elements in the outdoors.

REGATTA

THERMO GUARD

The insulation is made of advanced synthetic fibres, which trap air to keep you warm. It is soft and light, yet incredibly warm, quick drying and easy to care for.

REGATTA

SYMMETRY

The fabric has an anti-pill finish for lasting style, it is quick drying and easy to care for, super soft feel for extra comfort.

B&C

DUO CONCEPT

A collection of products available in coordinating style for Men and Women.

CERTIFICATES

WRAP

Worldwide Responsible Accredited Production. WRAP is an independent, non-profit organization dedicated to the certification of lawful, humane and ethical manufacturing throughout the world.

CONFIDENCE IN TEXTILES
Tested for harmful substances
according to Oeko-Tex® Standard 100
09.0.70196 Hohenstein

The Oeko-Tex® Standard 100. A globally uniform testing and certification system for textile raw materials, intermediate and end products at all stages of production.

GLOBAL ORGANIC TEXTILE STANDARD

The GOTS® (Global Organic Textile Standard) is a guarantee of the organic status of textiles; from the harvesting of raw cotton to dispatch of the finished garments whilst ensuring all is done in an environmentally and socially responsible manner.

FAIRTRADE
Certified Cotton

The FAIRTRADE Mark is a registered certification label for products sourced from producers in developing countries.

FAIR WEAR FOUNDATION

Fair Wear Foundation (FWF) is an international verification initiative dedicated to enhancing workers' lives all over the world.

EN471

European Standard for Hi-Visibility clothing. Class 1 is the lowest visibility. Class 2 is the intermediate level. Class 3 is the highest level of visibility.

BSCI

BSCI - Business Social Compliance Initiative
This initiative aims at continuously improving the social performance of suppliers, ultimately enhancing working conditions in factories worldwide.

MANTIS

MADE IN AFRICA

The Made in Africa logo is exclusive to styles that are made entirely in a partner factory from Mantis in Tanzania, East Africa – from cotton to finished garment.

SAI

The SA8000® standard is code of social compliance, based on the principles of the Int. Labour Organisation, UN and national laws to protect the rights of workers.

B&C

B&C Biosfair
CLEVER COLLECTION

The B&C sustainable collection of 100 % fairtrade and 100 % organic cotton products. The collection is certified by the GOTS (Global Organic textile Standard) giving the well known EKO label.

CONTENT

WELCOME

to europe's largest selection of promotion and professional wear – over 49 brands with 1,700 styles, 270 of which are new. This collection for 2015 is truly a number 1.

Your catalogue offers you a wide range of styles in T-shirts, polo shirts, softshells, jackets and much more with plenty of space for decorations.

Satisfy your curiosity and browse through the 2015 catalogue with the latest "Top Line" collections of the leading brands in our industry. You'll find a wide range of fashionable trendy styles to suit your needs with a fantastic price-performance ratio.

You'll be delighted with the vast color range and the high stock availability.

It's easy to browse through and choose the perfect product for your client. Whatever your needs are – look no further, we have plenty of options.

We wish you success and joy with your new catalogue for 2015!

Are you looking for new products? Look for our brand-index in the back of the catalogue.

You'll find everything at a glance!

STOCK AVAILABILITY AT YOUR FINGERTIPS

Don't forget that stock availability on all products is available through our bar codes. Simply download the QR reader app and scan the product specific code to find real-time product information.



FASHION
T-SHIRTS
POLOSHIRTS
SWEATSHIRTS
FLEECE
SOFTSHELL
JACKETS
CHILDREN
CORPORATE
TROUSERS
BISTRO
PROFESSIONAL WEAR
SHOES
SPORTS
UNDERWEAR
CAPS & ACCESSORIES
BAGS
TOWELS
BRAND-INDEX


B&C
COLLECTION
WARNING
ABSOLUTE ICONIC REFERENCE
B&C Safran
The Market Reference
7 styles
35 colours
100% ring-spun
combed cotton piqué
886846 ROMA
B&C Collection,
Be inspired
B&C SAFRAN PURE /WOMEN + B&C SAFRAN SPORT



FASHION

404.42 / DNM Frame Women **I** **403.42** / DNM Frame Men

400.42 Denim Bomber Jacket — *DNM Supremacy Men*

- Outer: 100% cotton, denim twill
- Lining: 65% polyester, 35% cotton
- Sleeve lining: 100% polyester (Tafetta®)
- Garment wash
- Full zip in antique brass, heavy size
- Two front pockets with press-stud, inner patch pocket
- Soft cotton 2x2 rib at neck, cuffs and waist with elastane
- Inner zipper for easy access for decoration.



S, M, L, XL, 2XL, 3XL

Deep Blue Denim

S-3XL: 20

403.42 Denim Trucker Jacket — *DNM Frame Men*

- 100% cotton, denim twill
- Garment wash
- Contrast stitching
- Front folding with bartacks to reinforce DNM RAW look
- Metallic buttons in antique brass
- Two side pockets and one chest pocket with visible finish in reverse denim and bartack to simulate pen pocket
- Specific elbow construction
- Single button cuffs
- Decorative button on waistband at backside.



S, M, L, XL, 2XL, 3XL

Deep Blue Denim

S-3XL: 20

401.42 Ladies' Denim Bomber Jacket — *DNM Supremacy Women*

- Outer: 100% cotton, denim twill
- Lining: 65% polyester, 35% cotton
- Sleeve lining: 100% polyester (Tafetta®)
- Garment wash
- Full zip in antique brass, heavy size
- Two front pockets with press-stud
- Soft cotton 2x2 rib at neck, cuffs and waist with elastane
- Inner zipper for easy access for decoration.

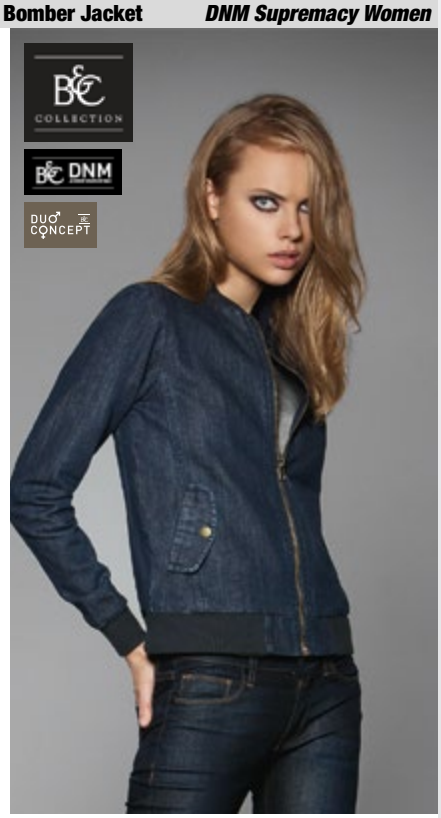

XS, S, M, L, XL, 2XL

Deep Blue Denim

XS-2XL: 20

404.42 Ladies' Denim Trucker Jacket — *DNM Frame Women*

- 100% cotton, denim twill
- Garment wash
- Contrast stitching
- Front folding with bartacks to reinforce DNM RAW look
- Metallic buttons in antique brass
- One front pocket with flap and button with decorative reinforcement stitch
- Two small foldings on back for a feminine look
- Single button cuffs
- Decorative button on waistband at backside.

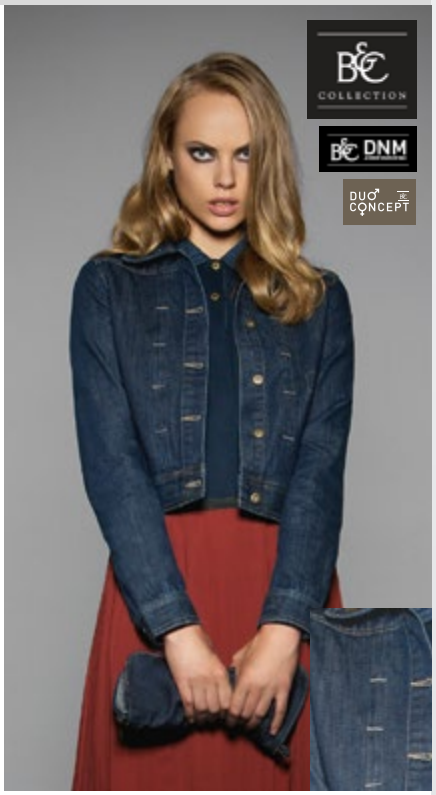

XS, S, M, L, XL, 2XL

Deep Blue Denim

XS-2XL: 20

797.42 Ladies‘ Denim Shirt LS — *DNM Vision Women*

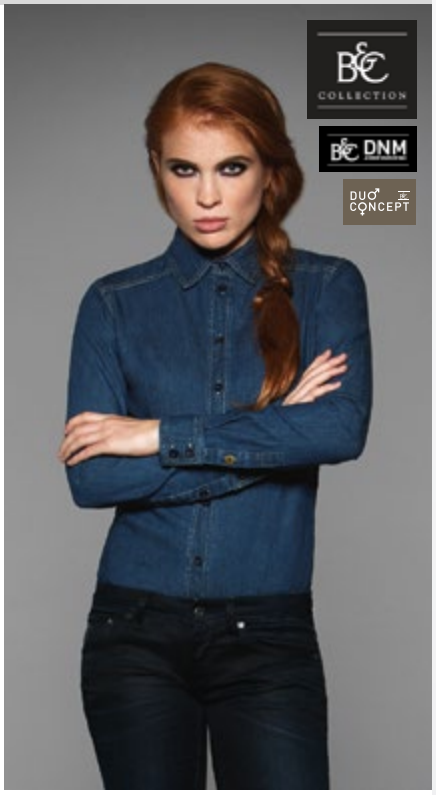

- 100% cotton, denim twill
- Garment wash finish
- Feminine collar with an extended flap on first button
- Back collar made of 2 parts for vintage look
- Decorative double needle topstitched yoke at front shoulder
- Button placket with tone-on-tone zigzag stitch for a DNM RAW look
- Tone-on-tone buttons
- Darts at bustline & back panel for feminine shape
- Accessory button in antique brass on the left gauntlet giving the shirt its individual look
- Bottom sides with gusset (in reverse denim)
- Curved bottom hem.

XS, S, M, L, XL, 2XL

Deep Blue Denim

XS-2XL: 20

799.42 Denim Shirt LS — *DNM Vision Men*



- 100% cotton, denim twill
- Garment wash finish
- Cut-away collar
- Tone-on-tone decorative multistitch lines on the back of the collar
- Half-hidden button placket (fashional detail) with tone-on-tone buttons
- Horizontal last buttonhole
- Embellishing triple needle topstitched straight yoke at chest and back side
- Long sleeves, for casual look use the sleeve tab rolling-up the sleeves
- Accessory button in antique brass on the left gauntlet giving the shirt its individual look
- Straight cut
- Bottom sides reinforced with reverse denim
- Curved bottom hem.

S, M, L, XL, 2XL

Deep Blue Denim

S-2XL: 20

580.42 Denim Collar Piqué Polo — *DNM Forward Men*



- 180 gsm
- 100% cotton, pre-shrunk, ring-spun and combed (piqué)
- Collar: 100% cotton (denim twill)
- 2-button denim placket with antique brass buttons
- Necktape
- Light contrast topstitch at sleeves, armholes and shoulders
- 1x1 rib knitted cuffs
- Sidevents with denim tape and contrast topstitch.

S, M, L, XL, 2XL

Denim/Heather Grey | Denim/Navy | Denim/Burgundy

S-2XL: 25

581.42 Ladies‘ Denim Collar Piqué Polo — *DNM Forward Women*

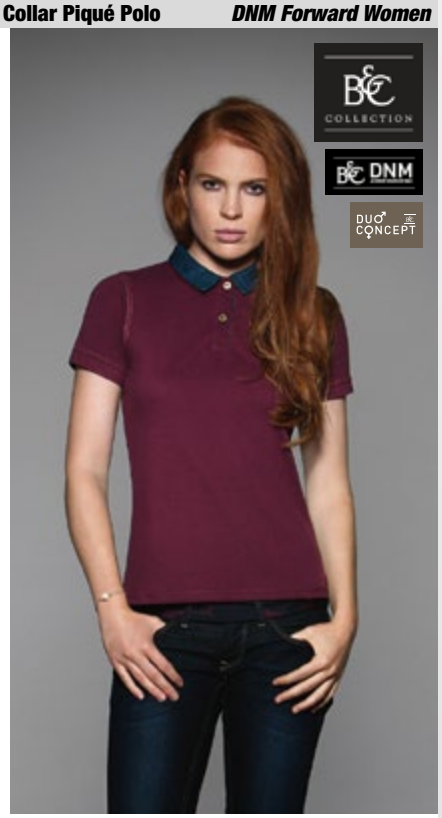

- 180 gsm
- 100% cotton, pre-shrunk, ring-spun and combed (piqué)
- Collar: 100% cotton (denim twill)
- 2-button denim placket with antique brass buttons
- Necktape
- Light contrast topstitch at sleeves, armholes and shoulders
- 1x1 rib knitted cuffs

XS, S, M, L, XL

Denim/Heather Grey | Denim/Navy | Denim/Burgundy

XS-XL: 25

Where several fabrics are used, the combination may vary.

601.42 Denim Messenger Bag — *DNM Vibe Big*

- 100% cotton, denim twill
- Garment wash
- Two colour shades: Deep Blue Denim side and reverse denim side
- Crossbody bag with long handle in denim
- Metallic zip in antique brass, heavy size
- Flap zip closure
- Dimensions: 33 x 35 cm.



One Size

Deep Blue Denim

One Size: 30

602.42 Denim Foldover Zipped Clutch — *DNM Vibe Small*

- 100% cotton, denim twill
- Garment wash
- Two colour shades: Deep Blue Denim side and reverse denim side
- Two denim removable handles fro two different ways of carrying it (crossbody bag, clutch)
- Metallic zip in antique brass, heavy size
- Flap zip closure
- Fully lined (Deep Blue)
- Dimensions: 27 x 15 cm.





One Size: 30

One Size

Deep Blue Denim

600.42 Top Denim Duffle Bag — *DNM Feeling Good*

- 100% coton, denim twill
- garment wash finishing
- Adjustable shoulder strap made of heavy canvas tape
- Short handle for hand carry
- Heavy metallic zip across top in antique brass covered by a denim fabric flap
- Inside pocket with zip
- Dimensions: 44 x 36 cm.



One Size: 30

One Size

Deep Blue Denim

900.42 Denim Espadrille — *Espadrille Men*

- Upper: 100% cotton (canvas)
- Sole: 100% rubber, vulcanized
- Lining: 100% jute
- Reinforced at the round top
- Flexible jute rope and rubber sole
- Rubber sole with relief to prevent slipping and sliding.



40-45: 20

40, 41, 42, 43, 44, 45

Deep Blue Denim

901.42 Ladies' Denim Espadrille — *Espadrille Women*

- Upper: 100% cotton (Canvas)
- Sole: 100% rubber, vulcanized
- Lining: 100% jute
- Reinforced at the round top
- Flexible jute rope and rubber sole
- Rubber sole with relief to prevent slipping and sliding.



36-41: 20

36, 37, 38, 39, 40, 41

Deep Blue Denim

193.42 Ultimate Look T-Shirt — *DNM Plug In Men*



- 145 gsm
- 100% cotton, pre-shrunk, ring-spun cotton
- Single jersey
- Crew neck self fabric collar
- Necktape
- Set-in sleeves
- Sleeve ends folded with bartacks reinforcing dyeing effect perception
- Bottom with blind stitching
- Reinforced dyeing effect on seams (collar, cuffs, bottom hem)
- Twisted side seams reinforcing dyeing effect perception.

S, M, L, XL, 2XL

S-2XL: 25

Grey Clash | Blue Clash | Jazzberry Clash | Green Clash | Rusty Clash

194.42 Ladies' Ultimate Look T-Shirt — *DNM Plug In Women*



- 145 gsm
- 100% cotton, pre-shrunk, ring-spun cotton
- Single jersey
- Feminine thin self fabric collar
- Necktape
- Set-in sleeves
- Sleeve ends folded with bartacks reinforcing dyeing effect perception
- Feminine cut
- Bottom with blind stitching
- Reinforced dyeing effect on seams (collar, cuffs, bottom hem)
- Twisted side seams reinforcing dyeing effect perception.

XS, S, M, L, XL

XS-XL: 25

Grey Clash | Blue Clash | Jazzberry Clash | Green Clash | Rusty Clash

195.42 Denim Effect T-Shirt — *DNM Editing Men*



- 185 gsm
- 100% cotton, pre-shrunk, ring-spun cotton
- Single jersey
- Crew neck 1x1 rib collar
- Shoulder-to-shoulder necktape, finished with double chain stitch for more elasticity
- Set-in sleeves
- Folded cuffs with single needle topstitching
- Bottom with blind stitching.

S, M, L, XL, 2XL

S-2XL: 25

Raw Blue

199.42 Ladies' Denim Effect T-Shirt — *DNM Editing Women*



- 185 gsm
- 100% cotton, pre-shrunk, ring-spun cotton
- Single jersey
- Crew neck 1x1 rib collar
- Shoulder-to-shoulder necktape, finished with double chain stitch for more elasticity
- Set-in sleeves
- Folded cuffs with single needle topstitching
- Bottom with blind stitching.

XS, S, M, L, XL

XS-XL: 25

Raw Blue

211.42 Ladies' Hooded Sweatshirt — *DNM Universe Women*



- 280 gsm
- 50% cotton, 50% polyester
- Dark Heather look (double dye melange)
- Hood with drawstring made of darker tape and metallic eyelets
- Shoulders and armholes with flatlock topstitch
- Modern side pockets in double needle topstitch with jersey pocketing
- Cuffs and bottom hem in 1x1 rib
- Side seams
- Feminine cut.

XS, S, M, L, XL, 2XL

XS-2XL: 20

Dark Heather Blue | Dark Heather Red | Dark Heather Moss

Where several fabrics are used, the combination may vary.

212.42 Hooded Sweatshirt — *DNM Universe Men*

- 280 gsm
- 50% cotton, 50% polyester
- Dark Heather look (double dye melange)
- Hood with drawstring made of darker tape and metallic eyelets
- Shoulders and armholes with flatlock topstitch
- Modern side pockets in double needle topstitch with jersey pocketing
- Cuffs and bottom hem in 1x1 rib
- Side seams
- Modern cut.



S, M, L, XL, 2XL, 3XL



S-3XL: 20

214.42 Raglan Sweatshirt — *DNM Invincible Men*

- 300 gsm
- 75% cotton, 25% polyester
- Special colour: Shades Of Grey with dip dye effect
- French terry with nice contrast between in- and outside fabric
- Crew neck
- Raglan sleeves with fashionable cut and sewn under sleeves
- Cover stitches raw edge at collar, cuffs and bottom with 2x2 rib
- Side seams
- Trendy cut.



S, M, L, XL, 2XL



S-2XL: 20

217.42 Ladies' Wide Neck Raglan Sweat — *DNM Invincible Women*

- 300 gsm
- 75% cotton, 25% polyester
- Special colour: Shades Of Grey with dip dye effect
- French terry with nice contrast between in- and outside fabric
- Wide crew neck
- Raglan sleeves
- Cover stitches raw edge at collar, cuffs and bottom with 2x2 rib
- Side seams
- Feminine cut.



XS, S, M, L, XL

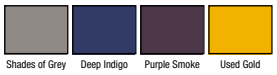

XS-XL: 20

218.42 Vintage Raglan Sweatshirt — *DNM Starlight Men*

- 280 gsm
- 80% cotton, 20% polyester
- French terry
- Vintage look (slub yarn)
- Crew neck
- Raglan sleeves
- collar, cuffs and bottom hem in 1x1 rib
- Side seams
- Modern cut.



S, M, L, XL, 2XL



S-2XL: 20

219.42 Ladies' Vintage Raglan Sweatshirt — *DNM Starlight Women*

- 280 gsm
- 80% cotton, 20% polyester
- French terry
- Vintage look (slub yarn)
- Wide neckline
- Raglan sleeves
- collar, cuffs and bottom hem in 1x1 rib
- Side seams
- Feminine cut.



XS, S, M, L, XL



XS-XL: 20

165.42 Light Weight T-Shirt — *Flamingo Men*



- 110 gsm
- 100% cotton, pre-shrunk and ring-spun
- Single jersey, very soft hand feeling
- Necktape
- Crew neck
- Collar, cuffs and bottom with qualitative and thin 1x1 rib finishing
- Set-in sleeves
- Side seams.

S, M, L, XL, 2XL

White | Black | Pacific Grey | Pacific Deep Blue | Pacific Pink | Pacific Green

S-2XL: 25

179.42 Breezy Tank Top — *Summer Fever Women*



- 110 gsm
- 100% cotton, pre-shrunk and ring-spun
- Single jersey with very soft hand feeling
- Tank top with deep armhole
- Front-and-back symmetric style with soft deep V-neck
- Collar, armholes and bottom with binding in self fabric
- Double needle topstitching on collar, armholes and bottom
- Side seams.

XS/S, M/L, XL/2XL

White | Black | Pacific Grey | Pacific Deep Blue | Pacific Pink | Pink Glow | Pacific Green

XS/S-XL/2XL: 25

172.42 Hole Cut-Out T-Shirt — *Tropical Women*



- 110 gsm
- 100% cotton, pre-shrunk and ring-spun
- Single jersey with very soft hand feeling
- Wide round neck
- Short-sleeved t-shirt with shoulder hole
- Short batwing sleeves with double needle topstitching on sleeves bottom
- Collar, shoulder holes and bottom with binding in self fabric and double needle topstitch
- Binding bottom with gathering effect
- Side seams.

XS, S, M, L, XL

White | Black | Pacific Grey | Pacific Deep Blue | Pacific Pink | Pink Glow | Pacific Green

XS-XL: 25

168.42 Ladies' Light Weight T-Shirt — *Orchid Women*



- 110 gsm
- 100% cotton, pre-shrunk and ring-spun
- Single jersey, very soft hand feeling
- Wide crew neck in front, deep drop back
- Collar with binding in self fabric
- Short batwing sleeves
- Folded raw edge sleeves fixed with topstitch
- Rounded bottom
- Bottom binding in self fabric with gathering effect
- Side seams.

XS/S, M/L, XL/2XL

White | Black | Pacific Grey | Pacific Deep Blue | Pacific Pink | Pink Glow | Pacific Green

XS/S-XL/2XL: 25

178.42 Summer Tank Dress — *Siren Song Women*



- 110 gsm
- 100% cotton, pre-shrunk and ring-spun
- Single jersey with very soft hand feeling
- Sleeveless long dress
- Scoop neck
- Collar and armholes with binding in self fabric, double stitch
- Bartacks on side seams enabling to cut the dress and to choose for a shorter length
- Blind stitch at bottom.

XS/S, M/L, XL/2XL

White | Black | Pacific Deep Blue | Pacific Pink | Pink Glow | Pacific Green

XS/S-XL/2XL: 20

Where several fabrics are used, the combination may vary.

902.42 Summer Sweat Shorts — *Splash Men*



- 240 gsm
- 80% cotton, 20% polyester
- French terry
- Elasticated soft waist band with self fabric drawcords
- 2 side pockets
- Fake fly for a classic sporty look.

S, M, L, XL, 2XL

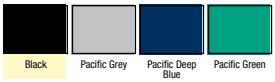

S-2XL: 30

903.42 Ladies' Summer Sweat Shorts — *Splash Women*



- 240 gsm
- 80% cotton, 20% polyester
- French terry
- Elasticated soft waist band with self fabric drawcords
- Binding from side seams to bottom
- Short fit
- Neo retro look.

XS, S, M, L, XL

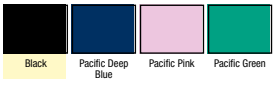

XS-XL: 30

205.42 Summer Sweatshirt short-sleeved — *Bliss Men*



- 240 gsm
- 80% cotton, 20% polyester
- French terry
- Modern crew neck
- Short raglan sleeves
- Collar, cuffs and bottom hem in 1x1 rib
- Dropped and twisted side seams
- All seams covered by flatlock
- Modern cut.

S, M, L, XL, 2XL

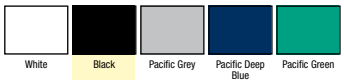

S-2XL: 20

202.42 Ladies' Summer Sweat short-sleeved — *Bliss Women*



- 240 gsm
- 80% cotton, 20% polyester
- French terry
- Wide crew neck
- Necktape
- Short raglan sleeves
- Collar, cuff and waistband in self fabric with decorative cut and sewn finishing
- Side seams
- Modern cut.

XS, S, M, L, XL

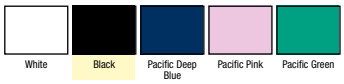

XS-XL: 20

204.42 Summer Raglan Sweatshirt — *Reef Men*



- 240 gsm
- 80% cotton, 20% polyester
- French terry
- Crew neck
- Raglan sleeves
- Collar, cuffs and bottom hem in 1x1 rib
- Dropped and twisted side seams
- All seams covered by flatlock
- Modern cut.

S, M, L, XL, 2XL

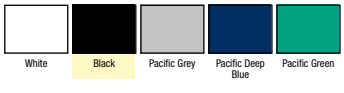

S-2XL: 20

200.42 Ladies‘ Summer Sweatshirt — *Rising Sun Women*



- 240 gsm
- 80% cotton, 20% polyester
- French terry
- Wide soft V-neck
- Neckline with double topstitched binding
- 3/4 set-in sleeves
- Cuffs and bottom hem in self fabric with gathering finishing
- Slightly longer on the back
- Side seams
- Loose cut.

XS, S, M, L, XL

White | Black | Pacific Deep Blue | Pacific Pink | Pacific Green

XS-XL: 20

201.42 Ladies‘ Summer Sweatshirt — *Eden Women*



- 240 gsm
- 80% cotton, 20% polyester
- French terry
- Wide neck
- Raglan sleeves
- Neckline and cuffs with double needle topstitched binding
- Bottom hem in self fabric
- Side seams
- Box-style.

XS, S, M, L, XL

White | Black | Pacific Grey | Pacific Deep Blue | Pacific Pink

XS-XL: 20

904.42 Canvas Summer Espadrille — *Espadrille Men*



- Upper: 100% cotton (canvas)
- Sole: 100% rubber, vulcanized
- Lining: 100% jute
- Upper rope part of the sole is made of natural fibres
- Flexible jute rope and rubber sole
- Reinforced at the round top
- Rubber sole with relief to prevent slipping and sliding.

40, 41, 42, 43, 44, 45

White | Black | Pacific Deep Blue | Pacific Pink | Fluo Pink | Pacific Green

40-45: 20

905.42 Ladies‘ Canvas Summer Espadrille — *Espadrille Women*



- Upper: 100% cotton (canvas)
- Sole: 100% rubber, vulcanized
- Lining: 100% jute
- Upper rope part of the sole is made of natural fibres
- Flexible jute rope and rubber sole
- Reinforced at the round top
- Rubber sole with relief to prevent slipping and sliding.

36, 37, 38, 39, 40, 41

White | Black | Pacific Deep Blue | Pacific Pink | Fluo Pink | Pacific Green

36-41: 20

139.42 Scoop Neck Tunic — *Love Madness*



- 120 gsm
- 100% ring-spun combed single jersey cotton
- Preshrunk
- ‘Enzyme washed’ to give a softer and frequently worn look
- Scoop neck
- Side seams
- Wide bottom hem.

S, M, L

White | Black | Deep Red

S-L: 25

Where several fabrics are used, the combination may vary.

135.42 Trendy T-Shirt — *Too Chic Men*

- 150 gsm
- 100% ring-spun cotton
- Preshrunk
- Single jersey made of slub yarn
- Looks like melange fabric
- Narrow rib trim to neckline
- Sleeve ends turned up and fixed with three festoon stitches
- Side seams
- Decorative stitching to bottom hem.



S, M, L, XL, 2XL

Chic White | Chic Black | Chic Navy | Chic Violet | Chic Green

S-2XL: 25

111.42 Trendy Top — *Too Chic Woman*

- 150 gsm
- 100 % ring-spun cotton
- Preshrunk
- Single jersey made of slub yarn
- Looks like melange fabric
- Narrow rib trim to neckline
- Capped sleeves
- Trendy shoulder gathering with cuffs
- Side seams
- Decorative stitching to bottom hem.

XS, S, M, L, XL

Chic White | Chic Black | Chic Navy | Chic Violet | Chic Green

XS-XL: 25

156.42 Men V-Neck Slub — *Mick Slub*

- 150 gsm
- 100% ring spun cotton
- Single jersey from slub yarn with mélange fabric effect
- V-neck collar
- Shoulder to shoulder neck band
- Double topstitching on sleeve end and bottom hem
- Side seams.



S, M, L, XL, 2XL

Chic White | Chic Black | Chic Navy

S-2XL: 25

146.42 Women V-Neck Slub — *Blondie Slub*

- 150 gsm
- 100% ring spun cotton
- Single jersey from slub yarn with mélange fabric effect
- V-neck with slim ribbed neckline
- Neck band
- Capped raglan sleeves
- Double topstitching on sleeve and bottom hem
- Side seams.



XS, S, M, L, XL

Chic White | Chic Black | Chic Navy

XS-XL: 25

END

481.42 Steppjacke — *Cocoon+ Men*

- Outer fabric: 100% water-repellent soft full dull nylon
- Inner fabric: 100% polyester Taffeta®
- Padded and quilted (down look)
- Removable adjustable hood with hook-and-loop chin protection
- Concealed full-zip with press studs
- Side pockets with zipper
- Inside pocket
- Elasticated sleeve ends with hook-and-loop fastener
- Large space without seams for easy decoration on back
- Straight hem.



S, M, L, XL, 2XL, 3XL

Black Navy Red

S, M, L, XL, 2XL

White Glossy Black

S-3XL: 10

454.42 Ladies Down Jacket — *Cocoon+ Women*

- Outer fabric: 100 % water-resistant soft-feel full dull nylon
- lining: 100 % polyester Taffeta®
- padded and quilted (down look)
- removable adjustable hood with hook-and-loop chin protection
- concealed full zip with press studs
- inside pocket
- large space without decorative seams for embellishing on back
- access for decoration on back
- fitted waist
- slightly longer and rounded back.



XS, S, M, L, XL, 2XL

White Black Glossy Black Navy Red

XS-2XL: 10

810.18 Tundra Full Zip Stretch Fleece — *FZF-1*

- 260 gsm
- 93% Polyester, 7% Elastic Fleece
- Stand up collar
- Elastic binding finish on collar
- Full zip front
- Zippered pocket on left sleeve
- Side pockets with invisible zipper
- Elastic binding finish on cuffs and hem
- Contrast flat lock stitching details.



S, M, L, XL, 2XL, 3XL

Chalk White Black Navy Blue Slate Blue Electric Blue Flame Red

S-3XL: 10

811.18 Tundra Ladies Stretch Fleece — *FZF-1W*

- 260 gsm
- 93% Polyester, 7% Elastic Fleece
- Stand up collar
- Elastic binding finish on collar
- Built-in hood
- Full zip front
- Zippered pocket on left sleeve
- Side pockets with invisible zipper
- Elastic binding finish on cuffs and hem
- Contrast flat lock stitching details.



XS, S, M, L, XL, 2XL

Chalk White Black Navy Blue Slate Blue Electric Blue Flame Red

XS-2XL: 15

Where several fabrics are used, the combination may vary.

164.06 Men's Triblend V-Neck T-Shirt 3415

- 115 gsm
- 50% polyester, 25% cotton, combed ring-spun, 25% rayon
- Fitted at biceps
- Side seams
- Slim fit.



S-2XL: 72

S, M, L, XL, 2XL

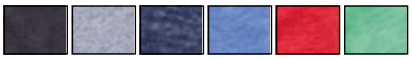

Charcoal-Black Triblend | Grey Triblend | Navy Triblend | Blue Triblend | Red Triblend | Green Triblend

184.06 Women's Triblend Deep V-Neck T-Shirt 8435

- 115 gsm
- 50% polyester, 25% cotton, 25% viscose
- Side seams
- Longer body length
- Retail fit.



S-XL: 72

S, M, L, XL

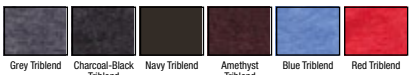

Grey Triblend | Charcoal-Black Triblend | Navy Triblend | Amethyst Triblend | Blue Triblend | Red Triblend



Berry Triblend | Emerald Triblend

146.06 Burnout Crew Neck T-Shirt 3601

- 105 gsm
- 55% combed ring-spun cotton, 45% polyester
- Crew neck
- Short sleeve
- Rib neckband
- Side seams
- Slim fit
- Custom burnout fabric.



S-2XL: 72

S, M, L, XL, 2XL

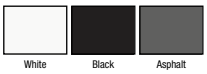

White | Black | Asphalt

124.06 Burnout T-Shirt 8601

- 105 gsm
- 55% combed ring-spun cotton, 45% polyester
- Round neck with ribbed band
- Capped sleeves
- Side seams.



S-XL: 72

S, M, L, XL



White | Black | Granite | Steel Blue | Soft Pink | Chocolate

125.06 Burnout V-Neck T-Shirt 8605

- 105 gsm
- 55 % combed ring-spun cotton, 45 % polyester
- Large V-neck with ribbed band
- Capped sleeves
- Side seams.



S-XL: 72

S, M, L, XL



White | Black | Steel Blue | Soft Pink

178.06 Jersey Tank Dress 6012



- 145 gsm
- 100% combed ring-spun cotton (Athletic Heather: 90% combed ring-spun cotton, 10% polyester)
- Sleeveless dress with deep round neck
- Narrow rib knit trim to neckline and armholes
- Side seams
- Slim fit.

S-XL: 24

S, M, L, XL

White Black Athletic Heather Navy

118.06 Vintage Jersey T-Shirt Dress 8412



- 130 gsm
- 55% combed ring-spun cotton, 45% polyester
- Crew neck
- Short sleeves
- Side seams.

S-XL: 24

S, M, L, XL

White Black Midnight

148.06 Flowy V-Neck Dress 8812



- 125 gsm
- 65% polyester, 35% cotton
- V-neck line
- Cinched waistband
- Drop tail hem
- Side seams
- Easy, relaxed fit.

S-XL: 24

S, M, L, XL

Black Dark Grey Heather

168.06 Lightweight Sweater Dress 8822



- 180 gsm
- 65% polyester, 35% viscose
- Raglan sleeves
- 2x2 rib on neck, cuff and waistband
- 1x1 smooth ribbed fabric uniquely engineered with a flat surface ideal for printing.

S-XL: 24

S, M, L, XL

Black Dark Grey Heather

167.06 Flowy Scoop Muscle Tank Top 8803



- 125 gsm (Marble colours: 120 gsm)
- 65% polyester, 35% viscose (Marble colours: 91% polyester, 9% cotton, combed and ring-spun)
- Scoop neck line
- Low cut armhole
- Curved bottom hem
- Side seams
- Easy, relaxed fit.

S-XL: 72

S, M, L, XL

White White Marble Black Black Marble Mint

Where several fabrics are used, the combination may vary.

188.06 Flowy Racerback Tank Top 8800



- 125 gsm
- Standard colors: 65% polyester, 35% viscose
- Marble colors: 91% polyester, 9% cotton, combed ring-spun
- Striped versions: 70% rayon, 30% polyester
- Lightweight tank top with racerback
- Sheering at racerback seam
- Sides seams
- Merrowed bottom hem
- Easy, relaxed fit.

S-XL: 72

S, M, L, XL

White | White Marble | Black | Dark Grey Heather | Athletic Heather/White | Athletic Heather/Neon Pink

Blue Marble | True Royal | Red | Red Marble | Neon Pink | Coral

Soft Pink | Mint | Neon Yellow | Pebble Brown

145.06 Flowy V-Neck Tank Top 8805



- 125 gsm
- 65% polyester, 35% viscose
- Marble colours: 91% polyester, 9% cotton, combed and ring-spun
- Side seams
- Curved bottom hem
- Easy, relaxed fit.

S-XL: 72

S, M, L, XL

White | Black | Dark Grey Heather | Blue Marble | Red Marble | Coral

Mint

114.06 Triblend Racerback Tank Top 8430



- 115 gsm
- 50% polyester, 25% cotton, combed ring-spun, 25% viscose (tri-blend)
- Tank top with racerback
- Side seams
- Longer body length
- Retail fit.

S-XL: 72

S, M, L, XL

Grey Triblend | Charcoal-Black Triblend | Amethyst Triblend | Emerald Triblend

162.06 Flowy Boxy Tank Top 8880



- 125 gsm
- 65% polyester, 35% viscose (Stripes: 70% rayon, 30% polyester)
- Wide tank top with round neck
- Cropped length
- Side seams
- Flowy fabrication creates a relaxed shape
- In solid color or stylish stripes.

S-L/XL: 72

S, M, L/XL

White | Black | Dark Grey Heather | Athletic Heather/White | Athletic Heather/Neon Pink | True Royal

Red | Neon Pink | Coral | Neon Yellow

189.06 Flowy Raglan T-Shirt 8801



- 125 gsm
- 65% polyester, 35% viscose
- Lightweight T-Shirt
- Flowy fabrication creates a relaxed shape
- Raglan sleeves.

S-XL: 72

S, M, L, XL

White | Black | Dark Grey Heather | True Royal | Soft Pink | Pebble Brown

END

161.06 Flowy Boxy T-Shirt 8881



- 125 gsm
- 65% polyester, 35% viscose
- Side seams
- Cropped body length
- Easy, relaxed fit.

S-L/XL: 72

S, M, L/XL



130.06 Flowy Circle Top 8806



- 125 gsm
- 65% polyester, 35% viscose
- Modern wide round neck top
- „Bat sleeves“
- Side seams
- Flowy fabrication creates a relaxed shape.

S-XL: 48

S, M, L, XL

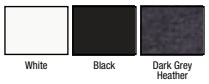

149.06 Flowy Draped Sleeve Dolman T-Shirt 8821



- 125 gsm
- 65% polyester, 35% viscose
- Marble colours: 91% polyester, 9% cotton, combed and ring-spun
- Open dolman sleeves
- Side seams
- Extra long body length
- Easy, relaxed fit.

S-XL: 72

S, M, L, XL



153.06 Flowy Open Back T-Shirt 8871



- 125 gsm
- 65% polyester, 35% viscose
- Round neck T-Shirt
- Decorative vertical slit in back
- Side seams
- Flowy fabrication creates a relaxed shape.

S-XL: 72

S, M, L, XL



137.06 Flowy LS Off Shoulder T-Shirt 8850



- 125 gsm
- 65% polyester, 35% viscose
- Marble colours: 91% polyester, 9% cotton, combed and ring-spun
- Seam up center back
- Dolman sleeves
- Wide rib cuff and waistband
- Easy, relaxed fit.

S-XL: 48

S, M, L, XL



Where several fabrics are used, the combination may vary.

152.06 Flowy T-Shirt with 2x1 Sleeves *8852*



- 125 gsm
- 65% polyester, 35% viscose
- Long sleeve Tee with drop shoulder
- 2x1 rib creating a slim fitting sleeve
- Side seams
- Curved bottom hem
- Easy, relaxed fit.

S-XL: 48

S, M, L, XL

White | Black | Dark Grey Heather

123.06 Flowy Boxy V-Neck T-Shirt *8825*



- 125 gsm
- 65% polyester, 35% viscose
- Seam up center back
- Dolman 1/2 length sleeves
- Slighly cropped body length
- Side seams
- Easy, relaxed fit.

S-XL: 72

S, M, L, XL

White | Black | Dark Heather | True Royal | Coral | Mint

510.06 Jersey 5 Button Polo *3802*



- 130 gsm
- 55% combed ring-spun cotton, 45% polyester (Heather Navy: 52% combed ring-spun cotton, 48% polyester)
- Jersey polo
- 5 button neckline
- Short sleeves
- Slim fit
- Side seams.

S-2XL: 60

S, M, L, XL, 2XL

White | Black | Dark Heather | Heather Navy

138.06 Jersey Long Sleeve Henley *3150*



- 145 gsm
- 100% combed ring-spun cotton (Dark Heather: 52% combed ring-spun cotton, 48% polyester)
- Crew neck
- 4 buttons
- Side seams
- Slim fit
- Long sleeves.

S-2XL: 48

S, M, L, XL, 2XL

White | Black | Dark Heather | Navy

143.06 Burnout Long Sleeve Thermal *3600*



- 135 gsm
- 55% combed ring-spun cotton, 45% polyester
- Burnout fabric
- Crew neck
- Rib neckband
- Long sleeve
- Side seams
- Slim fit
- Rib cuffs.
- Two-tone appearance (not on Black and Asphalt garments).

S-2XL: 36

S, M, L, XL, 2XL

White | Black

196.06 Unisex Jersey LS Hoodie 3512



- 145 gsm
- 100% cotton, combed and ring-spun (Heather Navy: 52% cotton, combed and ring-spun, 48% polyester)
- Cross over „V“ at neckline
- Side seames
- Slim fit.

XS-2XL: 36

XS, S, M, L, XL, 2XL

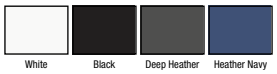

199.06 Unisex Triblend Lightweight Hoodie 3939



- 190 gsm
- 50% polyester, 25% combed ring-spun cotton, 25% rayon
- Silver YKK full zip
- Side seams
- Patch pockets
- Slim fit
- Ribbed cuffs and hem.

XS-2XL: 12

XS, S, M, L, XL, 2XL



207.06 Sponge Fleece Wideneck Sweatshirt 7501



- 280 gsm (Marble Fleece colors: 240 gsm)
- 50% polyester, 37,5% cotton, combed ring-spun, 12,5% rayon, triblend material
- Marble Fleece colors: 85% combed ring-spun cotton, 15% polyester
- Pre-laundered sponge fleece
- Raglan sleeves with wide rib cuffs, ribbed waistband
- Relaxed fit.

S-XL: 12

S, M, L, XL



211.06 Unisex Triblend Full Zip Hoodie 3909



- 280 gsm
- 50% polyester, 37.5% combed ring-spun cotton, 12.5% rayon
- Full zip
- Rib cuffs and waistband
- YKK zipper
- Kangaroo pocket
- Triblend sponge fleece
- Slim Fit.

XS-2XL: 12

XS, S, M, L, XL, 2XL

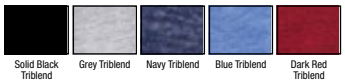

210.06 Unisex Triblend Cardigan 3900



- 190 gsm
- 50% polyester, 37.5% combed ring-spun cotton, 12.5% rayon
- Signature triblend fabric
- V-neckline
- 5 buttons
- Side seams
- Two structured front pockets
- Slim Fit.

XS-L: 12

XS, S, M, L



Where several fabrics are used, the combination may vary.

168.48 Men's Superstar Tee *M68*



- 150 gsm
- 100% cotton, combed, ring-spun
- Charcoal and Heather Grey Melange: 90% cotton, 10% viscose
- Single jersey with ultra-soft peach finish
- Crew neck with 1x1 rib
- Grin stitch detail at hem and sleeve ends
- Modern, slimmer fit
- Tear-off label at back neck, perfect for re-branding.

This product is also available for ladies (article 101.48, p. 22) and for kids (article 158.49, p. 235)

S, M, L, XL, 2XL

Washed White | Pure White | Black | Heather Grey Melange | Swiss Navy | Warm Red | College Green | Brazil Yellow

S, M, L, XL

Charcoal Grey Melange | Cobalt Blue | Burgundy

S-2XL: 50

101.48 Women's Superstar Tee *M69*



- 150 gsm
- 100% cotton, combed, ring-spun
- Charcoal and Heather Grey Melange: 90% cotton, 10% viscose
- Single jersey with ultra-soft peach finish
- Crew neck with 1x1 rib
- Grin stitch detail at hem and sleeve ends
- Modern, slimmer fit
- Tear-off label at back neck, perfect for re-branding.

This product is also available for kids (article 158.49, p. 235) and for men (article 168.48, p. 22)

S, M, L, XL

Washed White | Pure White | Black | Heather Grey Melange | Charcoal Grey Melange | Swiss Navy | Cobalt Blue | Punk Pink | College Green

S-XL: 50

163.48 Women's Organic Crop Top T *M96*

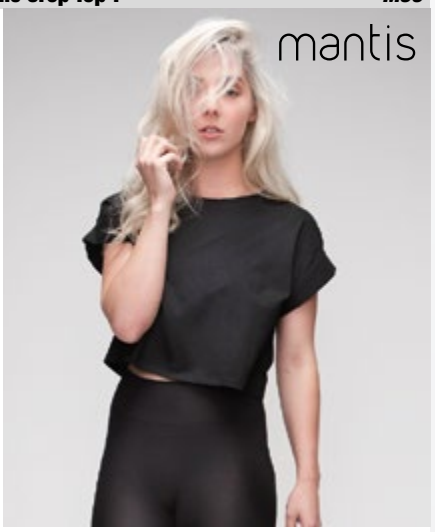

- 125 gsm
- 100% cotton, GOTS certified organic, ring-spun, combed
- Single Jersey crop top Tee
- Crew neck with 1x1 rib
- Drop shoulder with rolled sleeve
- Twin needle hem
- Loose fit
- Tear-off label at back neck, perfect for re-branding.

S-L: 50

S, M, L

White | Black

138.48 Women's Loose Fit LS T *M97*



- 125 gsm
- 100% cotton, combed, ring-spun
- Single Jersey Tee with wide neckline
- Raglan sleeves with 1x1 ribbed cuffs
- Curved hem with slight drop tail
- Contemporary relaxed fit
- Tear-off label at back neck, perfect for re-branding.

S-XL: 50

S, M, L, XL

White | Black

135.48 Women's Duo Blend V-Neck Tunic *M115*



- 145 gsm
- 60% cotton, 40% polyester (single jersey)
- Low V-neck with binding for shape retention
- Tear off label
- Rolled Sleeve
- Straight hem with twin needle edge
- Loose fit and oversized styling.

S-XL: 50

S, M, L, XL

White | Black | Charcoal Grey Melange

175.48 Men's Superstar Vest *M85*

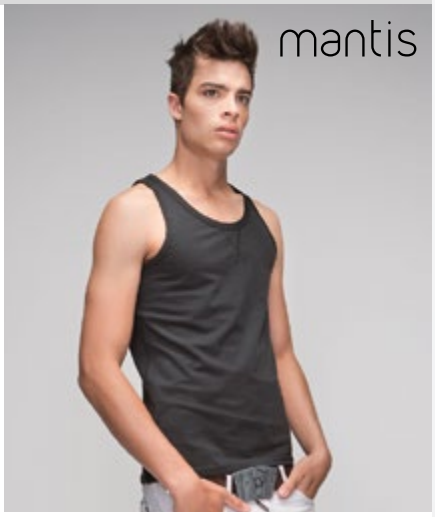

- 150 gsm
- 100% cotton, combed, ring-spun
- Heather Grey Melange: 90% cotton, 10% viscose
- Single jersey with ultra-soft peach finish
- Binding at neck and armholes
- Contrast binding at back neck
- Flatlock X stitch detail at front neck
- Shaped back
- Twin needle hem
- Tear-off label at back neck, perfect for re-branding.

S, M, L, XL

Pure White | Black | Heather Grey Melange | Swiss Navy

S-XL: 50

170.48 Men's Superstar LS T *M86*



- 150 gsm
- 100% cotton, combed, ring-spun
- Heather Grey Melange: 90% cotton, 10% viscose
- Single jersey with ultra-soft peach finish
- Binding at back neck for shape retention
- Flatlock X stitch detail at front neck
- Long sleeve with 1x1 rib cuff
- Twin needle hem
- Tear-off label at back neck, perfect for re-branding.

S, M, L, XL

Pure White | Black | Heather Grey Melange | Swiss Navy

S-XL: 50

520.48 Mens Superstar Polo Shirt *M78*



- 280 gsm
- 100% cotton pique
- 2-button wide placket
- Heavyweight rib collar
- Natural coloured herringbone tape and self-colour velvet taping at back neck and side vents
- Ribbed cuffs.
- Slimmer fit
- Drop tail with side vents.

S, M, L, XL, 2XL

White | Black | Swiss Navy

S, M, L, XL

Heather Grey Melange | Cobalt Blue

S-2XL: 50

521.48 Ladies Superstar Polo Shirt *M79*



- 280 gsm
- 100% cotton pique
- Long 5-button slim placket
- Heavyweight rib collar
- Natural coloured herringbone tape and self-colour velvet taping at back neck and side vents
- Longer, slimmer fit
- Ribbed cuffs
- Drop tail with side vents.

S, M, L, XL

White | Black | Swiss Navy | Cobalt Blue | Punk Pink

S-XL: 50

516.48 Men's Superstar Jersey Polo *M87*



- 220 gsm
- 100% cotton (single jersey)
- Charcoal Grey Melange: 60% cotton, 40% polyester
- Heavierweight robust single jersey
- Peach finish
- Tear off label at back neck
- Natural coloured herringbone, and contrast velvet taping at side vents and back neck
- 2 button placket with neutral coloured buttons
- Ribbed collar and cuffs.

S, M, L, XL, 2XL

White | Black | Charcoal Grey Melange | Swiss Navy

S-2XL: 50

Where several fabrics are used, the combination may vary.

200.48 Men's Superstar Sleeveless Hoodie *M89*



- 330 gsm
- 80% cotton, 20% polyester
- Soft and durable brushed inner fleece
- Peach finish
- Deep, double layered, 3-piece hood with natural coloured drawcords
- Double taping (natural coloured herringbone plus velvet) at back neck
- Tear off back neck label
- Full zip with brass-effect up to high-neck
- Kangaroo pockets
- Rib at armholes and pocket edges
- Deep elasticated rib at hem.

S, M, L, XL

Black | Heather Grey Melange | Swiss Navy

S-XL: 20

118.48 Men's Superstar Baseball T *M88*



- 150 gsm
- 100% cotton (soft single jersey)
- Heather Grey, Charcoal Grey Melange: 85% cotton, 15% polyester
- Peach finish
- Contrast rib neckband
- Taped back neck seam for shape retention
- Tear off label at back neck
- Contrast raglan sleeves
- Curved hem with contrast overlock stitch at edge
- Unisex.

S, M, L, XL, 2XL

Washed White/ Warm Red | Heather Grey/ Swiss Navy | Black/Charcoal Grey Melange

S-2XL: 50

213.48 Women's Oversized Sleeveless Hoodie *M113*



- 280 gsm
- 80% cotton, 20% polyester (french terry)
- Deep single layer hood
- Natural coloured drawcords
- Tear off back neck label
- Kangaroo pocket with raw edge at pocket
- Raw hem with safety stitch line to prevent rolling and fraying
- Loose and relaxed fit oversized hoodie.

S, M, L

Black | Heather Grey Melange

S-L: 20

253.48 Men's Superstar Track Pants *M90*

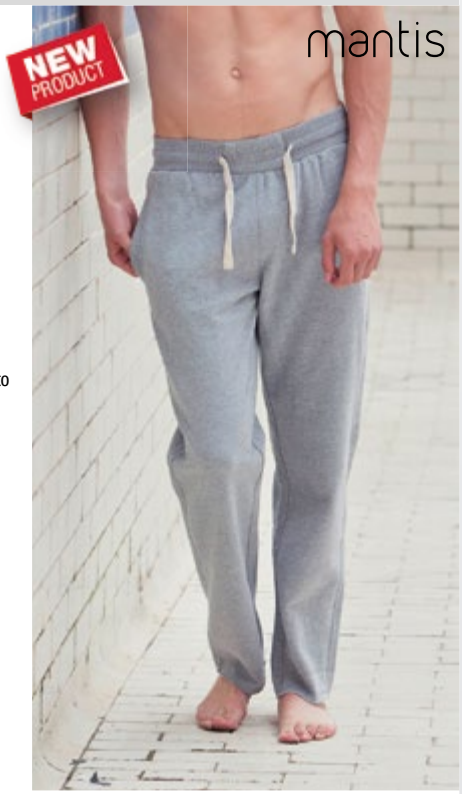

- 330 gsm
- 80% cotton, 20% polyester
- 2 deep side pockets with rib edge
- Deep elastic waistband with natural coloured drawcords
- Self fabric patch in inner back waistband for decoration
- No back pocket for optimum decoration
- Adjustable hem (can be cut to length without fraying)
- Classic fit with straight leg and relaxed fit.

S, M, L, XL

Heather Grey Melange | Swiss Navy

S-XL: 20

230.48 Men‘s Superstar Sweatshirt *M76*



- 330 gsm
- 80% cotton, 20% polyester
- Double neck tape
- Rib neckband
- Hanging loop on back neck
- 2x2 rib v-insert
- Raglan sleeves
- Deep hem rib and cuffs
- Side rib
- Flatlock seams throughout
- Contemporary fit
- Peach-finished jersey.

S, M, L, XL, 2XL

Black | Heather Grey Melange | Navy | Swiss Navy

S-2XL: 20

229.48 Men‘s Striped Superstar Sweatshirt *M76S*



- 330 gsm
- 80% cotton, 20% polyester
- Brush back fleece
- Double neck tape (rib neckband)
- Tear-off neck labelling
- 2x2 rib V-insert
- Hanging loop on back neck
- Raglan sleeves
- Flatlock seams throughout
- Deep striped hem rib and cuffs
- Side rib insert
- Contemporary fit.

S, M, L, XL

Black/Heather Grey Melange

S-XL: 20

293.48 Men‘s Superstar Zip Through Hoodie *M83*



- 280 gsm
- 80% cotton, 20% polyester
- Peach finished
- Inside brushed heavy fleece for super soft feel
- Set-in shoulders
- Kangaroo pockets
- Brass effect zipper and rivets
- Tear-off size label at back neck, perfect for rebranding at neck with private label or print.

S, M, L, XL, 2XL

Black | Heather Grey Melange | Charcoal Grey Melange | Swiss Navy | Cobalt Blue | Burgundy

S-2XL: 20

241.48 Women‘s Superstar Zip Through Hoodie *M84*



- 280 gsm
- 80% cotton, 20% polyester
- Peach finished
- Inside brushed heavy fleece for super soft feel
- Set-in shoulders
- Kangaroo pockets
- Brass effect zipper and rivets
- Tear-off size label at back neck, perfect for rebranding at neck with private label or print.

S, M, L, XL

Black | Heather Grey Melange | Charcoal Grey Melange | Swiss Navy | Cobalt Blue | Burgundy

S-XL: 20

Where several fabrics are used, the combination may vary.

228.48 Men's Superstar Hoodie *M73*



- 330 gsm
- 80 % cotton, 20 % polyester
- double-needle stitching on back of hood
- drawstring in contrast colour
- raglan sleeve with ribbed sleeve end
- kangaroo pouch pocket up front
- ribbed bottom hem
- side seams
- easy re-labelling.

S, M, L, XL, 2XL



S-2XL: 20

249.48 Women's Superstar Hoodie *M74*



- 330 gsm
- 80 % cotton, 20% polyester
- Double-needle stitching on back of hood
- Drawstring in contrast colour
- Raglan sleeve with ribbed sleeve end
- Kangaroo pouch pocket up front
- Ribbed bottom hem
- Side seams
- Easy re-labelling.

S, M, L, XL



S-XL: 20

100.72 Spiral Tie Dye T-Shirt *5000SP*



- 165 gsm
- 100% cotton (jersey)
- Open-end yarn
- Fashion batik t-shirt
- Shoulder-to-shoulder neckband
- Double seam at sleeves and hem
- Tubular fabric
- Hand-dyed with superior colorfastness
- Garment will shrink during dyeing process, place order always a size bigger.

S, M, L, XL, 2XL, 3XL

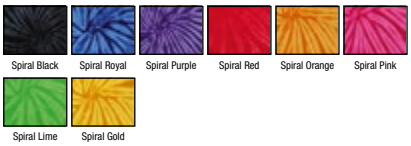

S-3XL: 72

101.72 Rainbow Tie Dye T-Shirt *5000TD*



- 165 gsm
- 100% cotton (jersey)
- Open-end yarn
- Fashion batik t-shirt
- Shoulder-to-shoulder neckband
- Double seam at sleeves and hem
- Tubular fabric
- Hand-dyed with superior colorfastness
- Garment will shrink during dyeing process, place order always a size bigger.

S, M, L, XL, 2XL, 3XL



S-3XL: 72

102.72 Spiral Tie Dye Tank Top *4000TD*



- 100% cotton (jersey), preshrunk
- Fashion batik tank top
- Bound on self fabric trim
- Tubular construction
- Hand-dyed with superior colorfastness
- Garment will shrink during dyeing process, place order always a size bigger.

S, M, L, XL, 2XL

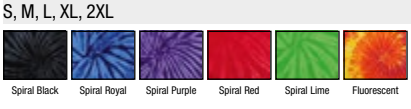

S-2XL: 72

200.72 Rainbow Tie Dye Hoodie — 9000TD

- 265 gsm
- 50% cotton, 50% polyester
- Open-end yarn
- Fashion batik hoodie
- Hood with drawcord
- Shoulder-to-shoulder taping
- Set-in sleeves
- Patch pocket
- Ribbed cuffs and hem
- Hand-dyed with superior colorfastness
- Garment will shrink during dyeing process, place order always a size bigger.



S, M, L, XL, 2XL, 3XL



S-3XL: 24

455.55 Varsity Jacket — FV001

- 300 gsm
- 80% cotton, 20% polyester
- Unisex style
- Taped back neck
- Contrast sleeves
- Contrast press studs
- Twin needle stitching
- Contrast welted side pockets
- Contrast striped welt and cuff rib.

This product is also available for kids (article 488.55, p. 250)



XS, S, M, L, XL, 2XL



XS-2XL: 24

293.55 Active Zip Hoodie — FZ002

- 300 gsm
- 80% cotton, 20% polyester
- High neck 3 piece hoodie with contrast inner hood linning and contrast colour chunky drawcords
- Contrast back neck tape
- Contrast hanging loop at back
- Contrast colour set in sleeves
- YKK Metal full zip with contrast colour zip tape
- Front pouch pocket
- Contrast striped welt and cuff rib
- Twin needle stitching.



XS, S, M, L, XL, 2XL



XS-2XL: 24

466.55 Campus Jacket — FV003

- 300 gsm
- 80% cotton, 20% polyester
- Self colour taped back neck
- Body colour sleeves
- Contrast press studs
- Body colour welted side pockets
- Contrast striped welt and cuff rib
- Twin needle stitching
- Unisex style.



XS, S, M, L, XL, 2XL



XS-2XL: 24

Where several fabrics are used, the combination may vary.

431.33 Urban Dax Down Feel Gilet *R190X*

- 50D micro fibre with AC coating
- padded
- quilted (down-effect)
- hood
- 2-way zip with logo
- zip-around feature on hood
- inside pockets with zip closure
- access for decoration in back lining and on left chest
- suitable for embroidery and printing



XS, S, M, L, XL, 2XL



Black/Orange Espresso/Orange

XS-2XL: 10

491.33 Urban Dax Down Feel Jacket *R191X*

- outer: HydraDri 50D microfibre with AC coating nylon glazed fabric
- insulation: down feel - body: 350gsm polyester, hood: 160gsm polyester
- lining: 100% Polyester
- deep hood feature with zipped edge to uplift to collar
- full front zip fastening
- 2 lined zip closing side pockets
- waterproof
- windproof
- lightweight
- luxurious Down Feel Jacket
- embellishment: Embroidery and Print
- suitability: Corporate, Outdoor, Travel, Leisure, Walking





XS-2XL: 50

XS, S, M, L, XL, 2XL



Black/Orange

894.33 Ladies' Snow Bird Hooded Jacket *R194F*

- 300 gsm
- Outer: 100% nylon (20D)
- Lining: 100% nylon (20D), filling: 100% polyester (quilted design)
- Super lightweight and warm
- Integral adjustable hood
- Full Front zip
- Zipped front pockets
- Soft elasticised cuffs
- Fitted waist
- Contemporary fit.



XS-2XL: 10

XS (8), S (10), M (12), L (14), XL (16), 2XL (18)

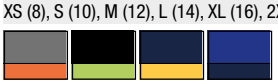

Grey/Orange Black/Lime Navy/Yellow Royal/Navy

891.33 Snow Bird Hooded Jacket *R194M*

- 300 gsm
- Outer: 100% nylon (20D)
- Lining: 100% nylon (20D), filling: 100% polyester (quilted design)
- Super lightweight and warm
- Integral adjustable hood
- Full Front zip
- Zipped front pockets
- Soft elasticised cuffs
- Contemporary fit.



S-3XL: 10

S, M, L, XL, 2XL, 3XL

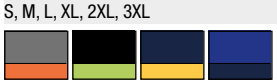

Grey/Orange Black/Lime Navy/Yellow Royal/Navy



GILDAN®

T-SHIRTS

180.09 / 5000 I **198.09** / 5000B I **119.09** / 4100L

150.09 Ring Spun T-Shirt 64000

- 150 gsm (White: 141 gsm)
- 100% ring-spun jersey cotton (Sport Grey/all Antique colors: 90% cotton, 10% polyester: all Heather colours: 35% cotton, 65% polyester)
- preshrunk
- shoulder-to-shoulder neckband
- round neck
- double-needle stitched neckline
- sleeves and bottom hem
- tubular fabric.

This product is also available for ladies (article 131.09, p. 30) and for kids (article 138.09, p. 236)



S, M, L, XL, 2XL, 3XL



S, M, L, XL, 2XL

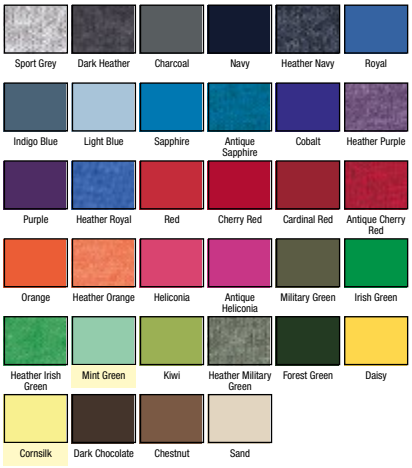

S-3XL: 72

131.09 Ladies Fitted Ring Spun T-Shirt 64000L

- 150 gsm (White: 141 gsm)
- 100% cotton, ring-spun jersey (Sport Grey/all Antique colours: 90% cotton, 10% polyester; all Heather colours: 35% cotton, 65% polyester)
- Preshrunk
- Neckband
- Round neck
- Capped sleeves
- Double-needle stitched neckline
- Sleeves and bottom hem
- Side seams.

This product is also available for kids (article 138.09, p. 236) and for men (article 150.09, p. 30)



S, M, L, XL, 2XL

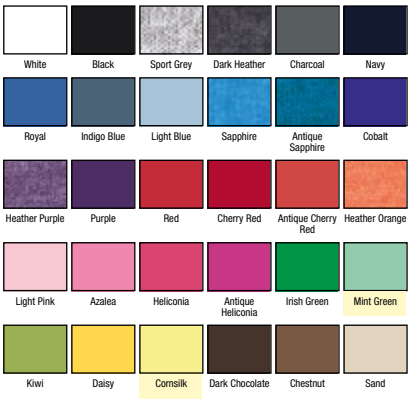

S-2XL: 72

108.09 Gildan Mens Softstyle® V-Neck T-Shirt 64V00

- 141-150 gsm
- 100% cotton, preshrunk jersey (Sport Grey: 90% Cotton, 10% Polyester)
- Deluxe 30's Softstyle® yarns
- Non topstitched 3/4" rib knit collar
- Taped neck and shoulders
- Mitred V-neck pattern
- Euro style fit in neck/ shoulders/sleeves
- Twin needle sleeve and bottom hems
- Quarter-turned to eliminate centre crease.



S, M, L, XL, 2XL



S-2XL: 36

109.09 Ladies Softstyle® V-Neck T-Shirt 64V00L

- 141-150 gsm
- 100% cotton, preshrunk jersey (Sport Grey: 90% cotton, 10% polyester)
- Deluxe 30's Softstyle® yarns
- Non-topstitched 1/2" rib knit collar
- Taped neck and shoulders
- Mitred V-neck pattern
- Side seam construction with stylish tapered fit
- Twin needle sleeve and bottom hems
- Quarter-turned to eliminate centre crease.



S, M, L, XL, 2XL



S-2XL: 36

105.09 Premium Cotton Ring Spun T-Shirt 4100

- 185 gsm
- 100% cotton, preshrunk Jersey (Sports Grey: 90% Cotton, 10% Polyester)
- Seamless set-in rib knit 7/8“ collar
- Taped neck and shoulders
- Euro fit shoulders and armholes
- Twin needle sleeve and bottom hems
- Quarter-turned to eliminate centre crease.



S-2XL: 72

S, M, L, XL, 2XL

White, Black, Sport Grey, Charcoal, Navy, Royal, Light Blue, Sapphire, Purple, Red, Orange, Azalea, Heliconia, Military Green, Irish Green, Lime, Forest Green, Daisy, Cornsilk, Gold

119.09 Premium Cotton Ladies RS T-Shirt 4100L

- 185 gsm (White: 180 gsm)
- 100% cotton, jersey, ring spun, preshrunk
- Sport Grey: 90% cotton, 10% polyester
- No top stitching
- Taped neck and shoulders
- Twin needle sleeve and bottom hems
- Side seam construction with stylish tapered fit.



S-2XL: 36

S, M, L, XL, 2XL

White, Black, Sport Grey, Navy, Royal, Light Blue, Sapphire, Red, Azalea, Heliconia, Cornsilk

128.09 Ladies‘Softstyle® T-Shirt LS 64400L

- 150 gsm (White: 141 gsm)
- 100% cotton (Sport Grey: 90% cotton, 10% polyester)
- long sleeve
- ribbed crew neck
- double topstitching on neckline
- sleeve and bottom hem.



S-2XL: 36

S, M, L, XL, 2XL

White, Black, Sport Grey, Charcoal, Navy, Light Blue, Red, Azalea

107.09 Gildan Mens Softstyle® Long Sleeve Tee 64400

- 141- 150 gsm
- 100% preshrunk Jersey Cotton (Sport Grey: 90% Cotton, 10% Polyester)
- deluxe 30‘s Soft style yarns
- seamless twin needle 3/4“ collar
- taped neck and shoulders
- rolled forward shoulders for better fit
- hemmed sleeves
- twin needle sleeve and bottom hems
- quarter-turned to eliminate centre crease.



S-2XL: 36

S, M, L, XL, 2XL

White, Black, Sport Grey, Charcoal, Navy, Royal, Red, Orange

Where several fabrics are used, the combination may vary.

150.42 T-Shirt — *Exact 150*

- 145 gsm
- 100% ringspun jersey combed cotton
- Ash: 99% cotton, 1% viscose, Sport Grey: 85% cotton, 15% viscose
- Doubled 1x1 ribbed neck with elastane
- Neckband
- Generous cut
- Tubular fabric.

This product is also available for ladies (article 134.42, p. 32) and for kids (article 158.42, p. 235)

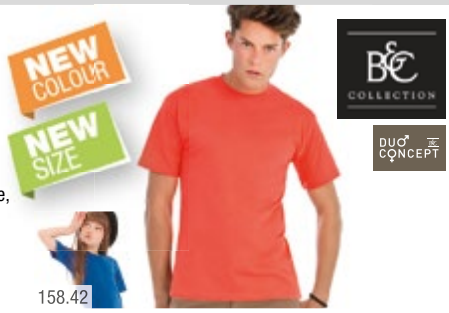

XS, S, M, L, XL, 2XL, 3XL, 4XL

White, Black, Sport Grey, Navy, Royal, Red, Orange, Bottle Green, Gold, Ash

XS, S, M, L, XL, 2XL

Dark Grey

S, M, L, XL, 2XL

Natural, Used Black, Light Navy, Azure, Atoll, Used Violet, Denim, Sky Blue, Diva Blue, Purple, Deep Red, Fuchsia, Used Raspberry, Pixel Coral, Burgundy, Mint, Kelly Green, Khaki Green, Used Wasabi, Real Turquoise, Turquoise, Pistachio, Yellow, Used Yellow, Apricot, Bear Brown, Sand

XS-4XL: 100

134.42 Ladies T-Shirt — *Women-Only*

- 145 gsm
- 100% ringspun preshrunk cotton
- Single jersey
- Small rib trim to neckline
- Double-needle stitched sleeve ends and bottom hem
- Side seams.

This product is also available for men (article 115.42, p. 50) and for men (article 150.42, p. 32)

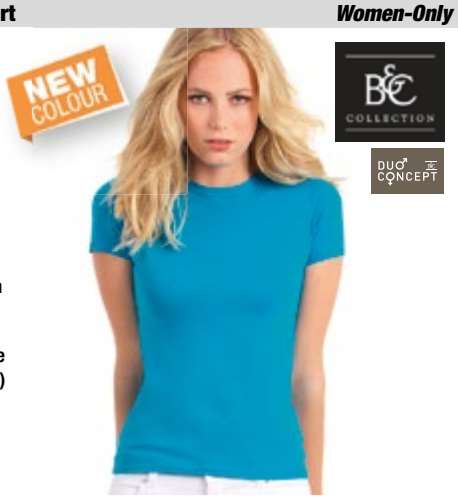

XS, S, M, L, XL, 2XL

White, Black, Sport Grey, Navy, Royal, Red, Deep Red, Bottle Green

XS, S, M, L, XL

Used Black, Swimming Pool, Atoll, Used Violet, Indigo, Diva Blue, Purple, Pumpkin Orange, Sorbet, Fuchsia, Romantic Pink, Used Raspberry, Pixel Coral, Real Green, Green Moss, Real Turquoise, Turquoise, Pistachio, Used Yellow, Bear Brown, Khaki

XS-2XL: 50

180.42 T-Shirt — *Exact 190*

- 185 gsm
- 100% ring-spun jersey combed cotton
- (Ash: 99% cotton, 1% viscose; Sport Grey: 85% cotton; 15% viscose)
- Doubled 1x1 ribbed neck with elastane
- Neckband
- Generous cut
- Tubular fabric.

This product is also available for ladies (article 119.42, p. 32) and for kids (article 188.42, p. 239)



XS, S, M, L, XL, 2XL, 3XL, 4XL

White, Black, Sport Grey, Navy, Red

XS, S, M, L, XL, 2XL

Dark Grey, Royal, Orange, Bottle Green, Gold, Ash

S, M, L, XL, 2XL

Natural, Used Black, Pacific Grey, Swimming Pool, Sky Blue, Indigo, Diva Blue, Stone Blue, Purple, Sorbet, Sunset Orange, Pacific Pink, Pixel Pink, Burgundy, Green Moss, Pixel Lime, Pacific Green, Kelly Green, Khaki Green, Pixel Turquoise, Apricot, Brown, Chocolate, Sand

XS-4XL: 100

119.42 Ladies T-Shirt — *Exact 190 Women*

- 185 gsm
- 100% ringspun jersey cotton
- Preshrunk
- Double 1 x 1 rib-knit collar
- Double seams on sleeve end and bottom hem
- Side seams.

This product is also available for men (article 180.42, p. 32) and for kids (article 188.42, p. 239)

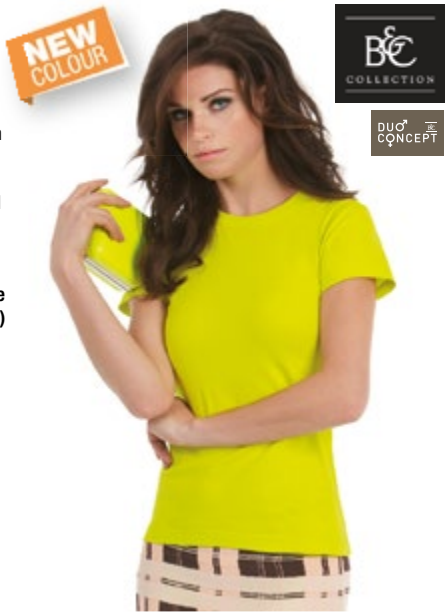

XS, S, M, L, XL, 2XL

White, Black, Sport Grey, Pacific Grey, Navy, Royal, Swimming Pool, Atoll, Diva Blue, Purple, Red, Orange, Sorbet, Fuchsia, Pacific Pink, Pixel Pink, Pixel Lime, Pacific Green, Kelly Green, Pixel Turquoise, Brown

XS-2XL: 25


BASICS & FASHION
& QUALITY &
C H O I C E
41 B&C
T-SHIRTS
BE
INSPIRED
B&C
COLLECTION
WWW.BC-COLLECTION.EU

151.05 Shawn Crew Neck Men — ST9400

- 140 gsm
- 100% cotton, ring-spun (single jersey „slub“)
- Bounded neck drop
- Sleeve and bottom hem with grain stitches
- Side seams
- Regular Fit.



S, M, L, XL, 2XL

S-2XL: 24

White | Black Opal | Slate Grey | True Blue | Crimson Red | Bahama Green

136.05 Sharon Crew Neck Women — ST9500

- 140 gsm
- 100% cotton, ring-spun (single jersey „slub“)
- Taped shoulder to shoulder
- Narrow rib collar
- Fashionable wide neck drop
- Reinforced shoulder seams
- Sleeve and bottom hem with grain stitches
- Side seams
- Regular Fit.



S, M, L, XL

S-XL: 24

White | Black Opal | True Blue | Crimson Red | Bahama Green

118.05 James Crew Neck Men — ST9200

- 155 gsm
- 100% cotton, OCS-certified organic, ring-spun and combed (single jersey)
- Taped shoulder to shoulder
- Rib collar with elastane
- Reinforced shoulder seams
- Side seams
- Regular Fit.

This product is also available for ladies (article 113.05, p. 34) and for kids (article 138.05, p. 236)



S, M, L, XL, 2XL

S-2XL: 24

White | Winter White | Black Opal | Frosted Blue | Pacific Blue | Pepper Red | Earth Green | Indian Yellow

113.05 Janet Crew Neck Women — ST9300

- 155 gsm
- 100% cotton, OCS-certified organic, ring-spun and combed (single jersey)
- Taped shoulder to shoulder
- Rib collar with elastane
- Fashionable wide neck drop
- Reinforced shoulder seams
- Side seams
- Regular Fit.

This product is also available for men (article 118.05, p. 34) and for kids (article 138.05, p. 236)

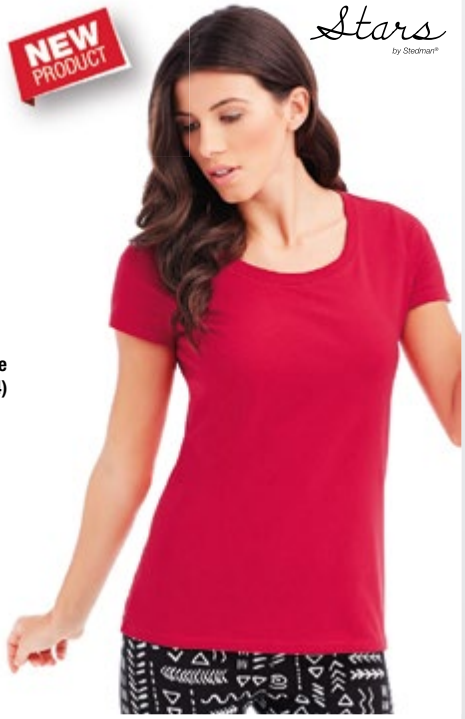

S, M, L, XL

S-XL: 24

White | Winter White | Black Opal | Lavender Purple | Pepper Red | Earth Green | Indian Yellow

134.52 Ladies‘ T-Shirt — SG15F

- 150 gsm (White: 145 gsm)
- 100% cotton, ring-spun (Birch: 99% cotton, 1% viscose, Light Oxford: 93% cotton, 7% viscose)
- Back neck tape for comfort
- Fine knit construction for superb shape retention
- Side seams
- Set-in sleeve.

This product is also available for men (article 150.52, p. 35) and for kids (article 158.52, p. 236)



XS, S, M, L, XL, 2XL

White, Black, Grey, Navy, Royal Blue, Sky, Purple, Red, Orange, Pink, Dark Pink, Burgundy, Lime, Turquoise, Bottle Green, Yellow, Brown, Birch, Light Oxford, Sand

XS-2XL: 100

150.52 T-Shirt — SG15

- 150 gsm (White: 145 gsm)
- 100% ring-spun cotton (Birch: 99% cotton, 1% viscose, Light Oxford: 93% cotton, 7% viscose)
- Back neck tape for comfort
- Fine knit construction for superb shape retention
- Tubular fabric
- Set-in sleeve.

This product is also available for ladies (article 134.52, p. 35) and for kids (article 158.52, p. 236)



S, M, L, XL, 2XL, 3XL

White, Black, Grey, Navy, Royal Blue, Sky, Purple, Red, Orange, Pink, Dark Pink, Burgundy, Lime, Turquoise, Bottle Green, Yellow, Brown, Birch, Light Oxford, Sand

S-3XL: 100

130.01 Original Full Cut T-Shirt — 61-082-0

- 145 gsm (White: 135 gsm)
- 100% cotton (Belcoro® yarn), Heather Grey: 97% cotton, 3% polyester
- Neckband
- Double seam at neckline
- Sleeve ends and hem with seam
- Preshrunk tubular fabric for optimum shape retention
- Fine knit gauge for enhanced printability
- Loose fit.



S, M, L, XL, 2XL

White, Black, Heather Grey, Light Graphite, Navy, Deep Navy, Royal, Azure Blue, Sky Blue, Purple, Red, Orange, Brick Red, Fuchsia, Kelly Green, Lime Green, Classic Olive, Bottle Green, Sunflower

S-2XL: 120

150.01 Value Weight Tee — 61-036-0

- 165 gsm (White: 160 gsm)
- 100% cotton (Belcoro® yarn)
- Ash: 99% cotton, 1% polyester; Heather Grey: 97% cotton, 3% polyester
- Neckband
- Double seam at sleeves, neck and hem
- Updated sleeve shape for improved fit
- Preshrunk tubular fabric for optimum shape retention.

This product is also available for kids (article 158.01, p. 237)



S, M, L, XL, 2XL, 3XL, 4XL, 5XL

White, Black, Heather Grey, Navy

S, M, L, XL, 2XL

Natural, Charcoal, Light Graphite, Deep Navy, Steel Blue, Royal, Azure Blue, Sky Blue, Purple, Red, Orange, Brick Red, Light Pink, Fuchsia, Burgundy, Kelly Green, Classic Olive, Bottle Green, Yellow, Sunflower, Chocolate, Ash, Khaki

S-5XL: 72

Where several fabrics are used, the combination may vary.

150.06 Unisex Jersey T-shirt *3001*

- 145 gsm
- 100% cotton, combed ring-spun (Athletic Heather: 90% cotton, 10% polyester)
- Shoulder taping
- Fitted at biceps
- Side seams
- Slim fit.



XS, S, M, L, XL, 2XL



XS-2XL: 72

147.06 The Favorite T-Shirt *6004*

- 145 gsm
- 100% combed ring-spun cotton (Athletic Heather: 90% combed ring-spun cotton, 10% polyester)
- Round neck
- Shoulder to shoulder neck band
- Side seams
- Longer body length.



S, M, L, XL



S-XL: 84

150.48 Men's Favourite T *M107*

- 150 gsm
- 100% cotton, combed, ring-spun
- Ultra smooth single jersey for perfect print surface
- Reinforced neck & shoulder tape with chain-stitch finish
- Fine narrow neck rib
- Cover stitch to sleeve ends and bottom hem
- Slimmer fit
- Neutral size neck label for easy re-labelling.



S, M, L, XL

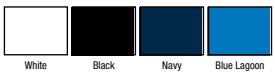

S-XL: 50

181.48 Women's Lighterweight Favourite T *M108*

- 125 gsm
- 100% cotton, combed, ring-spun
- Ultra smooth single jersey for perfect print surface
- Reinforced neck & shoulder tape with chain-stitch finish
- Fine narrow neck rib
- Fashionable longer body length
- Neutral size neck label for easy re-labelling.



S, M, L, XL

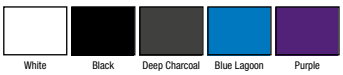

S-XL: 50

115.08 Adult Fashion Tee 980

- 150 gsm
- 100% cotton, ring spun
- Heather Grey: 90% cotton, 10% polyester; all other Heather colors: 40% cotton, 60% polyester
- Shoulder-to-shoulder tape and seamed collarette
- TearAway™ label
- Twin needle sleeve and bottom hem
- Tubular construction.

This product is also available for ladies (article 134.08, p. 37) and for kids (article 158.08, p. 235)



S, M, L, XL, 2XL

White, Black, Heather Grey, Charcoal, Heather Dark Grey, Smoke
Navy, Royal Blue, Heather Blue, Caribbean Blue, Light Blue, Neon Blue
Heather Purple, Purple, Red, Independence Red, Orange, Neon Orange
Neon Pink, City Green, Heather Green, Kelly Green, Green Apple, Neon Green
Spring Yellow, Neon Yellow, Chocolate

S-2XL: 72

134.08 Women's Fashion Basic Tee 880

- 150 gsm
- 100% cotton, ring spun, pre-shrunk
- Heather Grey: 90% cotton, 10% polyester; all other Heather colors: 40% cotton, 60% polyester
- Shoulder-to-shoulder tape
- Seamed collar
- TearAway™ label
- Twin needle sleeves and bottom hem
- Fitted silhouette with side seam.

This product is also available for men (article 115.08, p. 37) and for kids (article 158.08, p. 235)



S, M, L, XL, 2XL

White, Black, Heather Grey, Heather Dark Grey, Navy, Heather Blue
Caribbean Blue, Neon Blue, Red, Neon Orange, Neon Pink, Green Apple
Neon Green, Neon Yellow

S-2XL: 72



Where several fabrics are used, the combination may vary.

150.54 Basic Tee 1000

- 150 gsm
- 100% ringspun combed cotton
- Preshrunk
- 2-layer collar with lycra
- Shoulder-to-shoulder neck tape
- Round knitted body
- Double stitched
- Classic fit
- Ideal for printing.

This product is also available for kids (article 138.54, p. 236)



S, M, L, XL, 2XL, 3XL, 4XL, 5XL

White Black Dark Grey Navy Royal Red

Orange Berry Kiwi Turquoise Bright Yellow

S-5XL: 50

134.54 Ladies Basic Tee 1050

- 150 gsm
- 100% ringspun combed cotton
- Preshrunk
- 2-layer collar with lycra
- Shoulder-to-shoulder neck tape
- Double stitched
- Side seams
- Classic fit
- Ideal for printing.

This product is also available for kids (article 138.54, p. 236)



S, M, L, XL, 2XL

White Black Dark Grey Navy Royal Red

Orange Berry Kiwi Turquoise Bright Yellow

S-2XL: 50

106.54 Luxury Tee 5000

- 160 gsm
- 100% ringspun combed cotton (single jersey)
- Longfiber cotton
- Double preshrunk cotton
- Enzyme wash
- Shoulder-to-shoulder neck tape
- Double stitched
- Body fitted.



S, M, L, XL, 2XL, 3XL

White Black Dark Grey Aqua Coral Wine

S-3XL: 50

107.54 Ladies Luxury Tee 5001

- 160 gsm
- 100% ringspun combed cotton (single jersey)
- Longfiber cotton
- Double preshrunk cotton
- Enzyme wash
- Shoulder-to-shoulder neck tape
- Double stitched
- Tailored fit.



S, M, L, XL, 2XL

White Black Dark Grey Aqua Coral Wine

S-2XL: 50

162.01 Lady-Fit Sofspun® T — 61-414-0



- 165 gsm (White: 160 gsm)
- 100% cotton single jersey (Heather Grey: 97% cotton, 3% polyester)
- Innovative Sofspun® fabric with a super soft feel
- Crew neck with cotton/ Lycra® rib and single needle stitching
- Shoulder-to-shoulder taping
- Set in sleeves
- Fashion fit with shaped side seams.

This product is also available for men (article 160.01, p. 39) and for kids (article 188.01, p. 238)

XS, S, M, L, XL, 2XL

White | Black | Heather Grey | Deep Navy | Royal | Red

Orange | Fuchsia | Kelly Green | Sunflower

XS-2XL: 72

160.01 Men's Sofspun® T — 61-412-0



- 165 gsm (White: 160 gsm)
- 100% cotton single jersey (Heather Grey: 97% cotton, 3% polyester)
- Innovative Sofspun® fabric with a super soft feel
- Crew neck with cotton/ Lycra® rib and single needle stitching
- Self-fabric shoulder-to-shoulder taping
- Set in sleeves
- Tubular fabric.

This product is also available for ladies (article 162.01, p. 39) and for kids (article 189.01, p. 238)

S, M, L, XL, 2XL, 3XL

White | Black | Heather Grey | Deep Navy | Royal | Red

Orange | Fuchsia | Kelly Green | Sunflower

S-3XL: 72



NEW sofspun® *fashion fit T's*

Featuring exclusive fabric technology from Fruit of the Loom, our super new Sofspun® T's have arrived for men, ladies, boys and girls.

Available in 10 great colours plus Light Pink for girls, Sofspun® T's are made from open-end yarn with the soft feel of combed ringspun cotton. Designed for decoration, with excellent environmental credentials too.

No need to compromise on softness or printability.

FRUIT OF THE LOOM®

Where several fabrics are used, the combination may vary.

149.00 Lightweight T-Shirt *R-150M-0*



- 145 gsm (White: 140 gsm)
- 100% ring-spun cotton
- Rib trim to neckline
- Neckband
- Double seam on sleeve end and bottom hem
- Tubular fabric.

This product is also available for kids (article 138.00, p. 235)

S, M, L, XL, 2XL



S-2XL: 100

156.06 Men's Jersey Pocket T-Shirt *3021*



- 145 gsm
- 100% cotton, combed and ring-spun
- Heather colors: 52% cotton, combed and ring-spun, 48% polyester
- Athletic Heather: 90% cotton, combed and ring-spun, 10% polyester
- Left chest pocket
- Side-seamed
- Slim fit.

S-2XL: 72

S, M, L, XL, 2XL

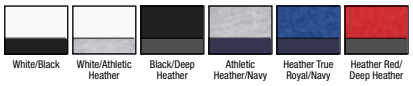

131.08 Women's Fashion Basic Fitted Tee *379*



- 150 gsm
- 100% cotton, ring spun, pre-shrunk
- Heather Grey: 90% cotton, 10% polyester; all other Heather colors: 40% cotton, 60% polyester
- Single-needle neck
- Display Tape
- TearAway™ label
- Twin needle cap sleeve and bottom hem
- Fitted silhouette with side seam.

S, M, L, XL, 2XL



S-2XL: 72

198.48 Men's Vintage T *M98*



- 150 gsm
- 100% cotton (single jersey)
- Garment washed
- Crew neck
- Tear off label
- Washed effect for vintage appearance
- Modern fit.

S-2XL: 50

S, M, L, XL, 2XL



Stars
by Stedman®

NEW





Stars by Stedman®
BEN Crew Neck [148.05]
BEN V-neck [149.05]

148.05 Ben Crew Neck — ST9000

- 160 gsm
- 100% cotton, ring-spun (single jersey)
- Grey Heather: 85% cotton, 15% viscose
- Collar with rib binding
- Regular fit.

NEW PRODUCT



S, M, L, XL, 2XL

White | Black Opal | Slate Grey | Grey Heather | Marina Blue | King Blue

Deep Lilac | Hawaii Blue | Crimson Red | Military Green | Green Flash | Daisy Yellow

S-2XL: 24

149.05 Ben V-neck — ST9010

- 160 gsm
- 100% cotton, ring-spun (single jersey)
- Grey Heather: 85% cotton, 15% viscose
- Collar with rib binding
- Regular fit.

NEW PRODUCT



S, M, L, XL, 2XL

White | Black Opal | Slate Grey | Grey Heather | Marina Blue | King Blue

Deep Lilac | Hawaii Blue | Crimson Red | Military Green | Green Flash | Daisy Yellow

S-2XL: 24

Where several fabrics are used, the combination may vary.

180.52 Heavyweight T-Shirt *SG18*



- 180 gsm (White: 175 gsm)
- 100% ring-spun cotton (Birch: 99% cotton, 1% viscose, Light Oxford: 93% cotton, 7% viscose)
- Shoulder-to-shoulder taping
- Fine knit construction for superb shape retention
- Tubular fabric
- Set-in sleeve
- UV-Certificate 801.

This product is also available for ladies (article 119.52, p. 42) and for kids (article 188.52, p. 238)

S, M, L, XL, 2XL, 3XL

White | Black | Grey | Navy | Light Navy | Blue Dusk
Royal Blue | Denim | Sky | Cobalt | Red | Bright Orange
Orange | Green | Lime | Bottle Green | Yellow | Sunflower
Brown | Birch | Light Oxford | Sand

S-3XL: 100

119.52 Ladies Heavy T-Shirt *SG18F* ENG



- 180 gsm (White: 175 gsm)
- 100% cotton, ring-spun (Birch: 99% cotton, 1% viscose, Light Oxford: 93% cotton, 7% viscose)
- Shoulder to shoulder taping
- Fine knit construction for superb shape retention
- Side seams
- Set-in sleeve
- UV-Certificate 801.

This product is also available for men (article 180.52, p. 42) and for kids (article 188.52, p. 238)

XS, S, M, L, XL, 2XL

White | Black | Grey | Navy | Royal Blue | Sky
Red | Orange | Lime | Bottle Green | Yellow | Brown
Birch | Light Oxford | Sand

XS-2XL: 100

191.42 Men Crew Neck *Exact 190 Top Men*



- 185 gsm
- 100% ring spun cotton
- Single jersey
- Preshrunk
- Crew neck with ribbed neckline
- Neck band
- Double topstitching on neckline, sleeve and bottom hem
- Side seams.

S, M, L, XL, 2XL

White | Black | Royal | Atoll | Red | Kelly Green

S-2XL: 25

192.42 Women Very Crew Neck *Exact 190 Top Women*



- 185 gsm
- 100% ring spun cotton
- Single jersey
- Preshrunk
- Wide crew neck with slim ribbed neckline
- Neck band
- Capped sleeves
- Double topstitching on sleeve and bottom hem
- Side seams.

XS, S, M, L, XL

White | Black | Royal | Red | Fuchsia | Kelly Green

XS-XL: 25

180.01 Heavy Cotton T — 61-212-0

- 195 gsm (White: 185 gsm)
- 100% cotton (Belcoro® yarn) (Heather Grey: 97% cotton, 3% polyester)
- Rib trim to neckline
- Updated sleeve shape for improved fit
- Double-needle stitched sleeves and bottom hem
- Tubular fabric.



S, M, L, XL, 2XL, 3XL

White Black Heather Grey Navy Royal Red

Orange Yellow

S-3XL: 72

Belcoro® Softer feel for comfort

165.01 Heavy Pocket T — 61-202-0

- 195 gsm (White: 185 gsm)
- 100% cotton (Belcoro® yarn)
- Rib-knit band to neckline
- Shoulder-to-shoulder neckband
- Patch chest pocket
- Updated sleeve shape for improved fit
- Double seams on sleeves and hem
- Tubular fabric.



S, M, L, XL, 2XL

White Black Navy Royal Red

S-2XL: 72

Belcoro® Softer feel for comfort

180.00 T-Shirt — R-180M-0

- 180 gsm (White: 175 gsm)
- 100% cotton (Lt. Oxford: 93% cotton, 7% polyester), ring-spun
- Rib trim to neckline
- Shoulder-to-shoulder neckband
- Double seam on sleeves and hem
- Tubular fabric.

This product is also available for kids (article 188.00, p. 238)



188.00

XS, S, M, L, XL, 2XL, 3XL, 4XL

White Black French Navy Bright Royal Bottle Green

XS, S, M, L, XL, 2XL

Azure Sky Purple Classic Red Bright Red Burgundy

Winter Emerald Yellow Pure Gold Light Oxford

S, M, L, XL, 2XL

Convoy Grey

XS-4XL: 72

134.11 Ladies Comfy T-Shirt — KK700

- 180 gsm
- 100% combed jersey cotton
- Edging on collar
- Double seams at sleeve ends and waist
- Side seams
- Loose fit.



XS (8), S (10), M (12), L (14), XL (16), 2XL (18), 3XL (20)

White Black

XS (8), S (10), M (12), L (14), XL (16), 2XL (18)

Raspberry

XS-3XL: 60

Where several fabrics are used, the combination may vary.

180.54 Sof-Tee — 8000

- 185 gsm
- 100% ringspun combed cotton
- Double preshrunk cotton
- Shoulder-to-shoulder neck tape
- 2 layer collar with lycra
- Round knitted body
- Ideal for printing.



S, M, L, XL, 2XL, 3XL, 4XL, 5XL

White | Black | Dark Grey | Navy | Royal | Red

S, M, L, XL, 2XL, 3XL

Heather Grey | Azure | Indigo | Sky Blue | Deep Red | Orange

Hot Pink | Spring Green | Olive | Dark Green | Bright Yellow | Chocolate

Kit

S-5XL: 50

185.54 Mens Fashion Sof-Tee — 8005

- 185 gsm
- 100% ringspun combed cotton
- Longfiber cotton
- Double preshrunk cotton
- Shoulder-to-shoulder neck tape
- 2 layer collar with lycra
- Double stitched
- Casual shaped fit
- Ideal for printing and embroidery.



S, M, L, XL, 2XL, 3XL

White | Black | Dark Grey | Navy

S-3XL: 50

119.54 Ladies Sof-Tee — 8050

- 185 gsm
- 100% ringspun combed cotton
- Longfiber cotton
- Double preshrunk cotton
- Shoulder-to-shoulder neck tape
- 2 layer collar with lycra
- Ideal for printing.



S, M, L, XL, 2XL, 3XL, 4XL, 5XL

White | Black | Dark Grey | Navy | Azure | Indigo

Sky Blue | Deep Red | Hot Pink | Spring Green

S-5XL: 50

131.06 Stretch Rib T-Shirt — 1001

- 195 gsm
- 100% cotton, combed ring-spun
- 1x1 baby rib knit
- Side seams
- Slim fit.



S, M, L, XL, 2XL

White | Black | Navy | True Royal | Baby Blue | Purple

Red | Orange | Orange Sorbet | Pink | Berry | Fuchsia

Cardinal | Army | Moss Green | Kelly Green | Light Lime | Teal

Turquoise | Yellow | Chocolate

S-2XL: 72

102.01 Super Premium T-Shirt — 61-044-0

- 205 gsm (White: 190 gsm)
- 100% cotton (Belcoro® yarn), (Ash: 99% cotton, 1% polyester; Heather Grey: 97% cotton, 3% polyester)
- Collar with ribbed band
- Shoulder-to-shoulder neckband
- Double seam at collar
- Sleeve ends and hem
- Tubular fabric.



S, M, L, XL, 2XL, 3XL

White | Black | Heather Grey | Navy

S, M, L, XL, 2XL

Zinc | Light Graphite | Deep Navy | Royal | Sky Blue | Red

Orange | Burgundy | Classic Olive | Bottle Green | Sunflower | Chocolate

Ash | Khaki

S-3XL: 72

Belcoro® Softer feel for comfort

102.00 T-Shirt — R-215M-0

- 215 gsm (White: 210 gsm)
- 100% combed cotton ring-spun
- Shoulder-to-shoulder neckband
- Elasticated neckline
- Double seam at sleeves and hem
- Tubular fabric.



S, M, L, XL, 2XL

White | Black | French Navy | Bright Royal | Classic Red | Birch

S-2XL: 72

159.06 Scoop Neck T-Shirt — 1003

- 195 gsm
- 100% combed ring-spun cotton
- Very soft 1x1 baby rib knit
- Scooped open neckline
- Slim fit
- Side seams.



S, M, L, XL, 2XL

White | Black | Red | Plum | Chocolate

S-2XL: 36

194.09 Ladies' Heavy Cotton™ T-Shirt — 5000L

- 185 gsm (White: 175 gsm)
- 100% cotton, jersey, preshrunk
- Sport Grey: 90% cotton, 10% polyester
- Dark Heather, Heather Sapphire, Lilac and Sunset: 50% cotton, 50% polyester
- Seamless twin needle 1/2" collar
- Taped neck and shoulders
- Near cap sleeves for comfort
- Twin needle sleeve and bottom hems
- Side seam construction with stylish tapered fit.



S, M, L, XL, 2XL

White | Black | Sport Grey | Dark Heather | Navy | Royal

Heather Sapphire | Cobalt | Lilac | Red | Sunset | Safety Pink

Light Pink | Azalea | Mint Green | Daisy | Cornsilk

S-2XL: 36

Where several fabrics are used, the combination may vary.

180.09 Heavy T-Shirt 5000

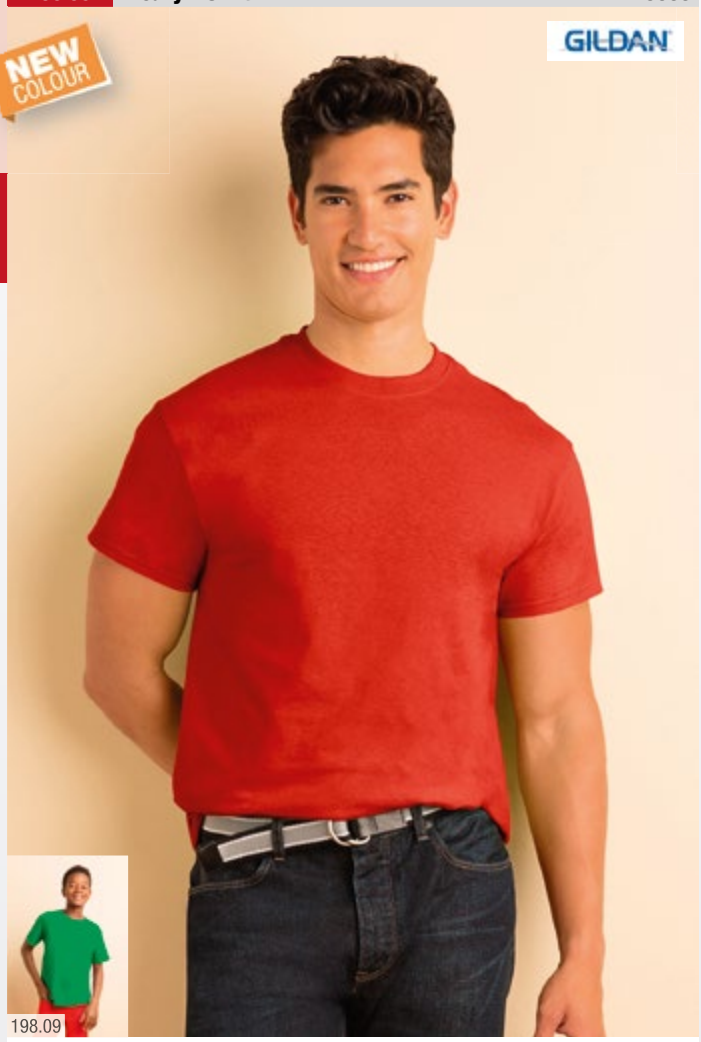

198.09

- 185 gsm (White: 175 gsm)
- 100% jersey cotton
- Ash: 99% cotton, 1% polyester; Sport Grey, all Antique colours: 90% cotton, 10% polyester
- All Heather colors, Blackberry, Lilac, Midnight, Russet, Sunset, Tweed: 50% cotton, 50% polyester
- Open-end yarn
- Shoulder-to-shoulder neckband
- Double seam at sleeves and hem
- Tubular fabric.

This product is also available for kids (article 198.09, p. 239)

S, M, L, XL, 2XL, 3XL


White, Black, Navy, Ash Grey

S, M, L, XL, 2XL


Natural, Sport Grey, Dark Heather, Charcoal, Midnight, Royal
Indigo Blue, Sky, Light Blue, Carolina Blue, Sapphire, Antique Sapphire
Heather Sapphire, Cobalt, Blackberry, Lilac, Violet, Purple
Red, Cardinal Red, Antique Cherry Red, Orange, Antique Orange, Sunset
Safety Pink, Light Pink, Azalea, Heliconia, Maroon, Russet
Military Green, Irish Green, Antique Jade Dome, Antique Irish Green, Mint Green, Kiwi
Lime, Tweed, Forest Green, Daisy, Yellow Haze, Cornsilk
Gold, Old Gold, Dark Chocolate, Sand

S-3XL: 72

102.09 T-Shirt Ultra 2000



- 205 gsm (White: 195 gsm)
- 100% cotton (Ash: 99% cotton 1% polyester, Sport Grey: 90% cotton 10% polyester)
- Dark Heather, Heather Cardinal, Heather Navy, Safety Orange, Safety Pink, Safety Green-Yellow: 50% cotton 50% polyester)
- Shoulder-to-shoulder neckband
- Double seam at sleeves and hem
- Tubular fabric.

S, M, L, XL, 2XL, 3XL, 4XL, 5XL


White, Black, Navy

S, M, L, XL, 2XL, 3XL

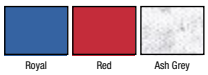
Royal, Red, Ash Grey

S, M, L, XL, 2XL


Natural, Ice Grey, Dark Heather, Charcoal, Heather Navy, Metro Blue
Blue Dusk, Indigo Blue, Sky, Light Blue, Carolina Blue, Iris
Sapphire, Stone Blue, Orchid, Purple, Cherry Red, Cardinal Red
Heather Cardinal, Safety Orange, Texas Orange, Orange, Tangerine, Safety Pink
Light Pink, Azalea, Heliconia, Maroon, Pistachio, Military Green
Irish Green, Kelly Green, Kiwi, Lime, Prairie Dust, Olive
Jade Dome, Forest Green, Daisy, Cornsilk, Honey, Gold
Vegas Gold, Dark Chocolate, Tan, Chestnut, Sand

S-2XL: 72
3XL: 36
4XL-5XL: 12

181.08 Women‘s Sheer Scoop Tee *391*



- 110 gsm
- 100% cotton, ring spun, pre-shrunk
- Single-needle seamed collarette
- Display Tape
- TearAway™ label
- Twin needle sleeve and bottom hem
- Semi-fitted silhouette with side seam.

XS, S, M, L, XL, 2XL

White | Black | Navy | Caribbean Blue | Red | Raspberry

Hot Pink | Coral | Green Apple | Lemon Zest | Silver

XS-2XL: 72

179.08 Adult Featherweight Tee *361*



- 110 gsm
- 100% cotton, ring spun
- Preshrunk
- Shoulder-to-shoulder tape and 1,5 cm seamed collar
- Single-needle topstitched front neck
- TearAway™ label
- Side seam construction
- Double-needle sleeve and bottom hem
- Fitted.

S, M, L, XL, 2XL

White | Black | Navy | Red | Silver

S-2XL: 72

171.48 Women’s Long Length Tee *M71*



- 120 gsm
- 100% ring spun combed cotton
- Neckband
- Ribbed neckline
- Double topstitching on sleeve and bottom hem
- Extra long cut
- Easy re-labelling.

S, M, L, XL

White | Black | Punk Pink

S-XL: 50

134.48 Women‘s Loose Fit T *M91*



- 125 gsm
- 100% cotton, combed, ring-spun
- Heather Grey Melange: 90% cotton, 10% viscose
- Single Jersey Tee with scooped hem
- Cap-length sleeves with no shoulder seams
- Twin needle hem
- Contemporary relaxed fit
- Tear-off label at back neck, perfect for re-branding.

S, M, L, XL

White | Black | Heather Grey Melange

S-XL: 50

Where several fabrics are used, the combination may vary.

134.06 Sheer Mini Rib T-Shirt 8701

- 135 gsm
- 98% combed ring-spun cotton, 2% spandex
- 1 x 1 mini rib
- Side seams
- Longer length
- Stretch fit.



S, M, L, XL, 2XL

White, Black, Pale Blue, Ocean Blue, Orange Sorbet, Pink, Berry, Plum, Teal, Chocolate

S-2XL: 72

S, M, L, XL

Midnight, Red

157.06 Sheer Mini Rib Scoop Neck T-Shirt 8703

- 135 gsm
- 98% combed ring spun cotton, 2% spandex
- Very soft quality
- Fine rib trim to wide scoop neck
- Side seams
- Double-needle stitched sleeves and bottom hem
- Longer body length
- Stretch fit.



S, M, L, XL, 2XL

White, Black, Ocean Blue, Orange Sorbet, Pink, Berry, Plum, Teal

S-2XL: 72

S, M, L, XL

Midnight, Red

156.00 Slim T R-155M-0

- 145 gsm (White: 140 gsm)
- 100% ring spun cotton
- Rib trim to neckline
- Back neck tape
- Tubular construction
- Longer length.



S, M, L, XL, 2XL

White, Black, French Navy, Bright Royal, Sky, Purple, Classic Red, Orange, Candy Pink, Fuchsia, Lime, Apple, Turquoise, Bottle Green, Yellow, Light Oxford

S-2XL: 100

154.00 Ladies' Slim T R-155F-0

- 145 gsm (White: 140 gsm)
- 100% ring spun cotton
- Rib trim to neckline
- Back neck tape
- Side seams
- Longer length.



XS, S, M, L, XL

White, Black, French Navy, Bright Royal, Sky, Purple, Classic Red, Orange, Candy Pink, Fuchsia, Lime, Apple, Turquoise, Bottle Green, Yellow, Light Oxford

XS-XL: 100

147.48 Mantis Men's Roll Sleeve T — M80

- 150 gms
- 100% organic cotton
- single jersey
- narrow rib at neck
- rolled sleeves with bar tack finish
- modern fit



S, M, L, XL

White Black

S-XL: 50

148.48 Mantis Women's Roll Sleeve T — M81

- 150gms
- 100% organic cotton
- single jersey
- narrow rib at neck
- rolled sleeves with bar tack finish
- longer length
- modern fit



S, M, L, XL

White Black

S-XL: 50

156.05 Morgan Crew Neck — ST9020

- 160 gsm
- 100% cotton, ring-spun (single jersey)
- Grey Heather: 85% cotton, 15% viscose
- Collar with rib binding
- Body fit.



S, M, L, XL, 2XL

White Black Opal Slate Grey

S, M, L, XL

Grey Heather Marina Blue King Blue Deep Lilac Hawaii Blue Crimson Red

Military Green Green Flash Daisy Yellow

S-2XL: 24

154.05 Megan Crew Neck — ST9120

- 145 gsm
- 100% cotton, ring-spun and combed (single jersey)
- Fashionable wide neck drop
- Contrast neck tape
- Fashionable short sleeves with narrow rib cuffs
- Side seams
- Fashionable length
- Body Fit.



S, M, L, XL

White Black Opal Marina Blue Cupcake Pink Crimson Red

S-XL: 24

Where several fabrics are used, the combination may vary.

151.06 Men's Wide Neck T-Shirt — 3406

- 145 gsm (triblend colors: 115 gsm)
- 100% cotton, combed and ring-spun
- Triblend colors: 50% polyester 25% cotton, combed and ring-spun, 25% rayon
- Wide neck
- Side-seamed
- Slim fit.



S-2XL: 72

S, M, L, XL, 2XL



115.42 T-Shirt — Men-Only

- 145 gsm
- 100% ringspun preshrunk cotton
- Single jersey
- 1x1 rib trim to self-fabric collar
- Double-needle stitched sleeve ends and bottom hem
- Tight fit with side seams.

This product is also available for ladies (article 134.42, p. 32)



134.42

S-2XL: 50

S, M, L, XL, 2XL



135.01 Fitted Value Weight T — 61-200-0

- 165 gsm (White: 160 gsm)
- 100% cotton (Belcoro® yarn)
- Heather Grey: 97% cotton, 3% Polyester
- Rib-knit band to neckline
- Neckband
- Double seams on sleeves and hem
- Side seams.



S-2XL: 72

S, M, L, XL, 2XL



136.01 Lady-Fit Valueweight T — 61-372-0

- White: 160 gsm, colour: 165 gsm
- 100% cotton Belcoro® yarn, Heather Grey: 97% cotton, 3% polyester
- Featuring flattering, feminine neckline
- Shaped side seams for a feminine fit
- Cotton/Lycra® rib crew neck with tapped neckline
- Fine knit gauge for enhanced printability.



XS-2XL: 72

XS (8), S (10), M (12), L (14), XL (16), 2XL (18)



Belcoro® Softer feel for comfort

115.05 Clive Crew Neck — ST9600



- 170 gsm
- 95% cotton, ring-spun and combed, 5% elastane
- Narrow rib collar
- Contrast neck tape
- Reinforced shoulder seams
- Small sleeve hems
- Side seams
- Body Fit.

S, M, L, XL, 2XL

White | Black Opal | Slate Grey

S, M, L, XL

Marina Blue | King Blue

S-2XL: 24

139.05 Claire Crew Neck — ST9700



- 170 gsm
- 95% cotton, ring-spun and combed, 5% elastane
- Fashionable wide neck drop
- Narrow rib collar
- Contrast neck tape
- Reinforced shoulder seams
- Small sleeve hems
- Side seams
- Body Fit.

S, M, L, XL

White | Black Opal | Marina Blue | Cupcake Pink

S-XL: 24

137.54 Ladies Stretch Tee Extra Long — 455



- 175 gsm
- 90% ringspun combed cotton, 10% elastane
- Fine lightweight stretch fabric for great comfort
- Full feeder elastane for a smoother surface and better stability
- Enzyme wash
- Preshrunk
- V-neck with lycra
- Extra length
- Fashion shape.

XS, S, M, L, XL, 2XL

White | Black | Heather Grey | Dark Grey | Indigo | Lavender

Hot Pink | Turquoise | Light Yellow

XS-2XL: 50

109.54 Ladies Stretch Polo Tee — 470



- 195 gsm
- 90% ringspun combed cotton, 10% elastane
- Full feeder elastane for a smoother surface and better stability
- Enzyme wash
- Lycra neckrib
- Reinforced shoulders
- Double stitched.

S, M, L, XL, 2XL

White | Black | Kit

S-2XL: 50

Where several fabrics are used, the combination may vary.

139.54 Ladies Stretch Tee 450

- 195 gsm
- 90% ringspun combed cotton, 10% elastane
- Full feeder elastane for a smoother surface and better stability
- Enzyme wash
- Lycra neckrib
- Reinforced shoulders
- Double stitched.



S, M, L, XL, 2XL, 3XL

White Black Navy Azure Deep Red Hot Pink

S-3XL: 50

139.01 Lady-Fit Crew Neck T 61-378-0

- 210 gsm (White: 200 gsm)
- 95% cotton, 5% elastane
- Flattering, feminine neckline with self fabric trim
- Soft, stretchy cotton/elastane fabric and shaped side seams for a feminine fit.



XS (8), S (10), M (12), L (14), XL (16), 2XL (18)

White Black Deep Navy Sky Blue Red Light Pink Fuchsia

XS-2XL: 36

153.54 Mens Interlock T-Shirt 520

- 220 gsm
- 100% ringspun combed cotton
- Longfiber cotton
- Double compacted
- Enzyme wash and silicone wash for a softer and smoother surface
- Lycra neck rib
- Double stitched.



S, M, L, XL, 2XL, 3XL

White Stone Black Dark Grey Navy Azure Indigo Deep Red Mandarin Wine Spring Green Chocolate

S-3XL: 50

101.54 Ladies Interlock T-Shirt 580

- 220 gsm
- 100% ringspun combed cotton
- Longfiber cotton
- Double compacted
- Enzyme and silicone wash for a softer and smoother surface
- Lycra neck rib
- Double stitched.



S, M, L, XL, 2XL, 3XL

White Stone Black Dark Grey Navy Azure Indigo Lavender Deep Red Mandarin Light Pink Hot Pink Berry Wine Spring Green Chocolate

S-3XL: 50

153.42 T-Shirt Men-Fit — *Men-Fit*

- 220 gsm (White: 250 gsm)
- 100% preshrunk ring-spun cotton
- Slim neck and sleeve ends made of 1x1 rib-knit
- Side seams
- Tailored fit.



S, M, L, XL

S-XL: 50

White Black

147.00 Ladies Fitted T-Shirt — *R-310F-0*

- 220 gsm (White: 215 gsm)
- 93% combed cotton, 7% elastane
- Single jersey
- Small narrow neck rib
- Capped sleeves
- Double-needle stitched sleeve ends and bottom hem
- Tight fit
- Side seams.

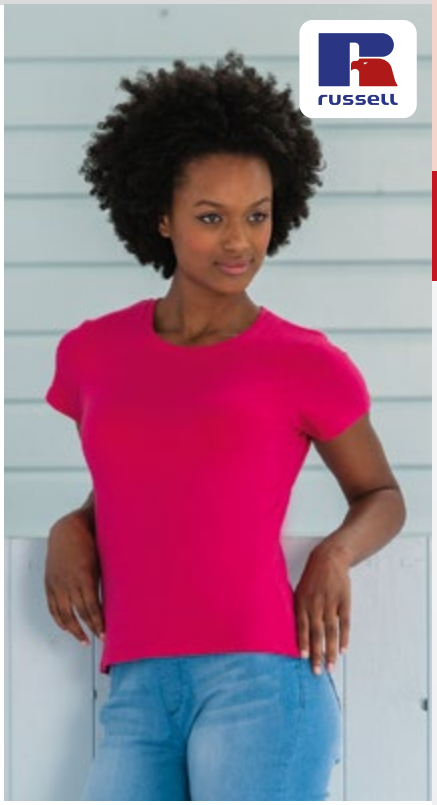

XS, S, M, L, XL

XS-XL: 36

White Black Classic Red Fuchsia Light Oxford

142.06 Triblend Crew Neck T-Shirt — *3413*

- 135 gsm
- 50% polyester, 25% combed ring-spun cotton, 25% rayon
- Crew neck
- Short sleeves
- Unique fabric combination
- Side seams
- Slim fit.



S, M, L, XL, 2XL

S-2XL: 72

Grey Triblend Charcoal-Black Triblend Navy Triblend True Royal Triblend Aqua Triblend Blue Triblend Purple Triblend Orange Triblend Red Triblend Maroon Triblend Green Triblend

122.06 Triblend Crew Neck T-Shirt — *8413*

- 135 gsm
- 50% polyester, 25% combed ring-spun cotton, 25% rayon
- Round neck
- Short-sleeved
- Longer body length
- Side seams.



S, M, L, XL

S-XL: 72

Grey Triblend Charcoal-Black Triblend Amethyst Triblend Navy Triblend True Royal Triblend Aqua Triblend Blue Triblend Purple Triblend Orange Triblend Red Triblend Maroon Triblend Emerald Triblend Green Triblend

Where several fabrics are used, the combination may vary.

162.08 Adult Tri-Blend Tee — 6750



- 159 gsm
- 50% polyester, 25% cotton, combed and ring spun, 25% rayon
- Shoulder-to-shoulder tape and 1,5 cm seamed collar
- Single-needle topstitched front neck
- TearAway™ label
- Side seam construction
- Twin-needle sleeve and bottom hem
- Semi-fitted.

Available in March 2015!

S, M, L, XL, 2XL

White | Heather Grey | Heather Dark Grey | Heather Galapagos Blue | Heather Blue | Heather Red | Heather Aubergine

S-2XL: 36

111.48 Women's „Black Label" Tencel® T — M111



- 150 gsm
- 100% lyocell (Tencel®, single jersey)
- Fabric for drape, subtle shine and softness
- Wider neckline with narrow rib
- Tear off label
- Capped sleeves
- Straight hem with side vents
- Box fit T with gentle A line shape.

S, M, L

Black

S-L: 50

168.09 DryBlend® Adult T-Shirt — 8000



- 190 gsm (White: 180 gsm)
- 50% cotton, 50% polyester
- Preshrunk jersey knit
- DryBlend® technology: delivers moisture-wicking properties
- Seamless twin needle 2,2 cm collar
- Taped neck and shoulders
- Heat transfer label
- Twin needle sleeve and bottom hems
- Quarter-turned to eliminate centre crease.

S, M, L, XL, 2XL

White | Black | Sport Grey | Navy | Royal | Red | Orange | Irish Green

S-2XL: 72

167.09 Sublimation Adult T-Shirt — SUB42



- 169 gsm
- 100% polyester
- Seamed single needle 1,9 cm collar
- Taped neck
- TearAway label
- Twin needle sleeve and bottom hems
- Quarter-turned to eliminate centre crease.

S, M, L, XL, 2XL, 3XL

White

S-3XL: 36

157.10 Sta-Cool Subli T — XP600

- 150 gsm
- 100% polyester
- Reinforced shoulder seams
- Neck band
- No label, logo print on neck
- Double topstitching on sleeve and bottom hem
- Side seams
- Ideal for sublimation printing.



S-2XL: 50

S, M, L, XL, 2XL

White

167.10 Subli Plus T-Shirt — XP520

- 210 gsm
- 100% Polyester
- Moisture management finish
- The ultimate back cloth for sublimation transfers
- Round neck
- No label, logo print on neck
- Washable up to 60°C.

This product is also available for ladies (article 166.10, p. 55) and for kids (article 188.10, p. 239)



188.10

S-3XL: 50

S, M, L, XL, 2XL, 3XL

White

166.10 Ladies Subli Plus T-Shirt — XP523

- 210 gsm
- 100% Polyester
- Moisture management finish
- The ultimate back cloth for sublimation transfers
- Ladies' round neck
- No label, logo print on neck
- Washable up to 60°C.

This product is also available for men (article 167.10, p. 55) and for kids (article 188.10, p. 239)



188.10

S-XL: 50

S (8/10), M (12/14), L (16/18), XL (20/22)

White

144.10 Ladies Subli Plus V-Neck — XP522

- 210 gsm
- 100% Polyester
- Moisture management finish
- The ultimate back cloth for sublimation transfers
- Ladies' V-Neck
- No label, logo print on neck
- Washable up to 60°C.



S-XL: 50

S (8/10), M (12/14), L (16/18), XL (20/22)

White

Where several fabrics are used, the combination may vary.

167.42 Men Polycotton T-Shirt *Men-Only PC*

- 145 gsm
- 65% polyester, 35% ring-spun cotton
- Single jersey
- Double 1x1 rib trim to neckline
- Double seams on sleeve ends and bottom hem
- Tight fit with side seams.



S, M, L, XL, 2XL

Ultra Pink | Ultra Green | Ultra Yellow

S-2XL: 25

166.42 Ladies Polycotton T-Shirt *Women-Only PC*

- 145 gsm
- 65% polyester, 35% ring-spun cotton
- Single jersey
- Slim ribbed neckline
- Double seams on sleeve ends and bottom hem
- Side seams.



XS, S, M, L, XL

Ultra Pink | Ultra Green | Ultra Yellow

XS-XL: 25

167.48 Men's Duo Blend T *M93*

- 145 gsm
- 60% cotton, 40% polyester
- Super soft single jersey
- Ribbed crew neck
- Twin needle hem
- Modern fit
- Tear-off label at back neck, perfect for re-branding.



S, M, L, XL, 2XL

White | Black | Charcoal Grey Melange | Blue Marl

S-2XL: 50

189.48 Women's Duo Blend T *M94*

- 145 gsm
- 60% cotton, 40% polyester
- Super soft single jersey ladies Tee
- Ribbed crew neck
- Twin needle hem
- Modern fit
- Tear-off label at back neck, perfect for re-branding.



S, M, L, XL

White | Black | Charcoal Grey Melange | Blue Marl

S-XL: 50

167.00 Men's HD Tee — R-165M-0

- 160 gsm (White: 155 gsm)
- 65% polyester, 35% cotton, ring-spun and combed
- Ribbed neckline
- Shoulder-to-shoulder neck tape
- Side seams, slim fit
- Designed for traditional and digital print.



XS, S, M, L, XL, 2XL

White | Grey Marl | Blue Marl | Purple Marl | Coral Marl | Red Marl

Pink Marl | Green Marl | Yellow Marl | Silver Marl

XS-2XL: 36

166.00 Ladies' HD Tee — R-165F-0

- 160 gsm (White: 155 gsm)
- 65% polyester, 35% cotton, ring-spun and combed
- Ribbed neckline
- Shoulder-to-shoulder neck tape
- Side seams, slim fit
- Longer lenth
- Designed for traditional and digital print.



XS, S, M, L, XL

White | Grey Marl | Blue Marl | Purple Marl | Coral Marl | Red Marl

Pink Marl | Green Marl | Yellow Marl | Silver Marl

XS-XL: 36

Where several fabrics are used, the combination may vary.

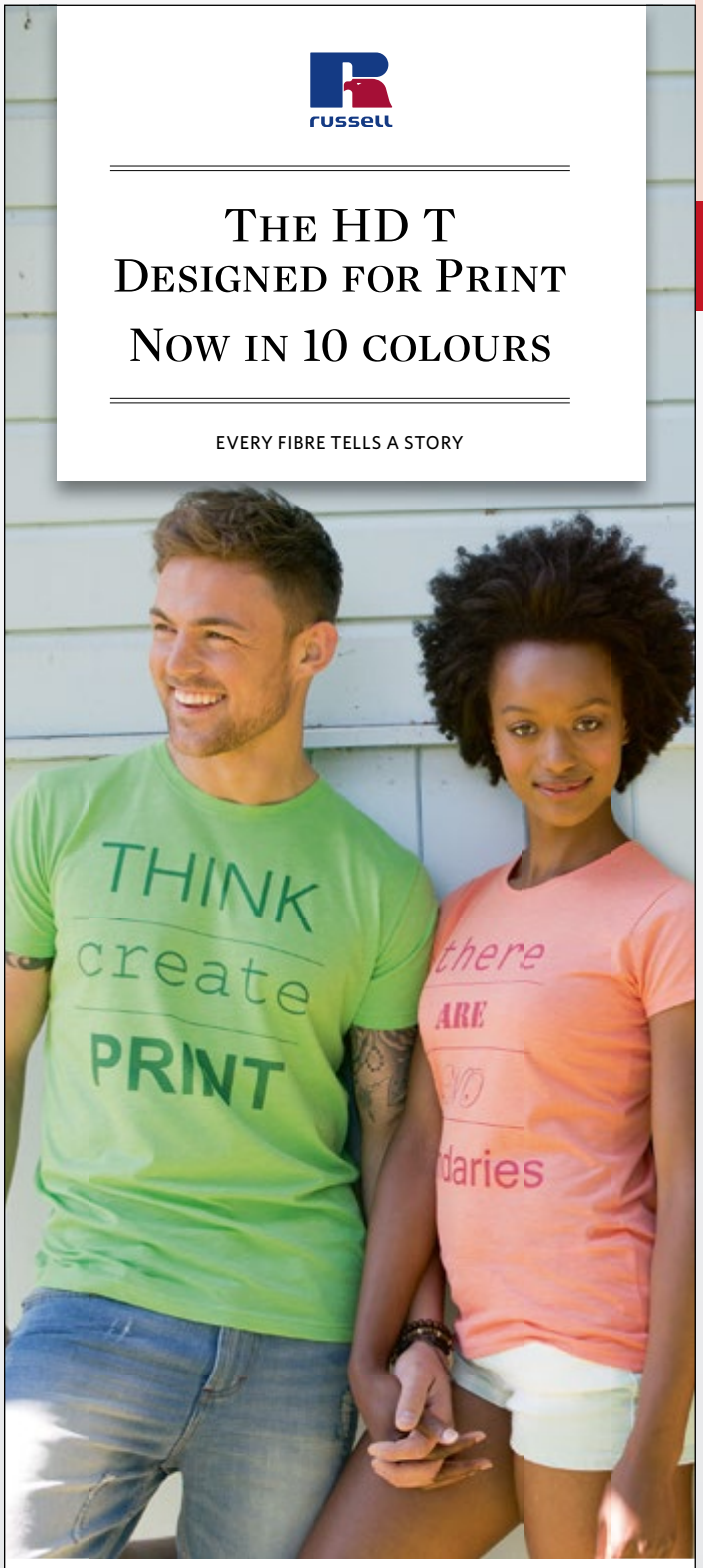

165M & 165F HD T

Last year's launch of the HD T to the imprint T-shirt market was a huge success. The luxury feel and printability of the polycotton blend were just what sublimation printing had been waiting for. So this year we've extended the stylish range of marl colours even further.

The decoration on the T-shirts is for illustrative purposes only – the garments are supplied blank.

142.05 Luke Crew Neck Men — ST9800

- 145 gsm
- 60% cotton, ring-spun and combed, 40% polyester (single jersey „melange“)
- Taped shoulder to shoulder
- Rib collar with elastane
- Reinforced shoulder seams
- Sleeve and bottom hem with grain stitches
- Side seams
- Regular Fit.

NEW PRODUCT

Stars by Stedman®



S, M, L, XL, 2XL

Grey Heather | Charcoal Heather | Navy Heather | Aqua Heather | Purple Heather | Cherry Heather | Pumpkin Heather

S-2XL: 24

CONFIDENCE IN TEXTILES Tested for harmful substances according to Oeko-Tex Standard 100

165.05 Luke V-neck Men — ST9810

- 145 gsm
- 60% cotton, ring-spun and combed, 40% polyester (single jersey „melange“)
- Taped shoulder to shoulder
- Rib collar with elastane
- Overlapping V-neck
- Reinforced shoulder seams
- Sleeve and bottom hem with grain stitches
- Side seams
- Regular Fit.

NEW PRODUCT

Stars by Stedman®



S, M, L, XL, 2XL

Grey Heather | Charcoal Heather | Navy Heather | Aqua Heather | Purple Heather | Cherry Heather | Pumpkin Heather

S-2XL: 24

122.05 Lisa Crew Neck Women — ST9900

- 145 gsm
- 60% cotton, ring-spun and combed, 40% polyester (single jersey „melange“)
- Taped shoulder to shoulder
- Narrow rib collar with elastane
- Reinforced shoulder seams
- Sleeve and bottom hem with grain stitches
- Side seams
- Regular Fit.

NEW PRODUCT

Stars by Stedman®



S, M, L, XL

Grey Heather | Charcoal Heather | Navy Heather | Aqua Heather | Purple Heather | Cherry Heather | Pumpkin Heather

S-XL: 24

CONFIDENCE IN TEXTILES Tested for harmful substances according to Oeko-Tex Standard 100

184.05 Lisa V-neck Women — ST9910

- 145 gsm
- 60% cotton, ring-spun and combed, 40% polyester (single jersey „melange“)
- Taped shoulder to shoulder
- Rib collar with elastane
- Overlapping V-neck
- Reinforced shoulder seams
- Sleeve and bottom hem with grain stitches
- Side seams
- Regular Fit.

NEW PRODUCT

Stars by Stedman®



S, M, L, XL

Grey Heather | Charcoal Heather | Navy Heather | Aqua Heather | Purple Heather | Cherry Heather | Pumpkin Heather

S-XL: 24

CONFIDENCE IN TEXTILES Tested for harmful substances according to Oeko-Tex Standard 100

155.06 Unisex Poly-Cotton T-Shirt *3650*



- 145 gsm, (Marble and Acid Wash colors: 140 gsm)
- 52% cotton, combed and ring-spun, 48% polyester
- Marble colors: 91% polyester 9% cotton, combed and ring-spun
- Acid Wash colors: 52% cotton, combed and ring-spun, 48% polyester
- Side-seamed
- Slim fit.

XS, S, M, L, XL, 2XL

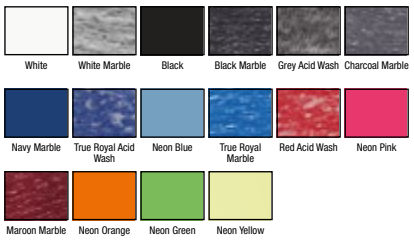

XS-2XL: 72

193.08 Adult Heavyweight Camouflage Tee *939*



- 170 gsm
- 100% cotton, heavyweight, pre-shrunk
- Shoulder-to-shoulder tape
- TearAway™ label
- Twin needle neck, sleeve and bottom hem
- Side seam.

S, M, L, XL, 2XL



S-2XL: 72

127.06 Cap Sleeve Contrast Raglan T-Shirt *2020*



- 195 gsm
- 100% combed ring-spun cotton
- 1x1 baby rib
- Raglan shoulders and collar in contrasting colours
- Side seams.

S, M, L, XL, 2XL

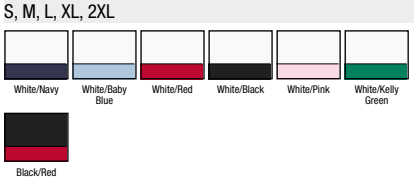

S-2XL: 72

116.01 Long Sleeve Baseball T-Shirt *61-028-0*



- 160 gsm
- 100% cotton (Belcoro® yarn)
- Contrast colour 1 x 1 narrow neck rib with Lycra
- Contrast colour long raglan sleeves
- Double-needle stitched neckline, sleeve ends and bottom hem
- Tubular fabric.

S, M, L, XL, 2XL

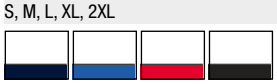

S-XL: 72
2XL: 60

Where several fabrics are used, the combination may vary.

195.48 Men's Stripy T — M109S

- 150 gsm
- 100% cotton, combed, ring-spun
- Ultra smooth single jersey for perfect print surface
- 2cm x 2cm yarn dyed striped fabric
- Reinforced neck tape
- Fine narrow neck rib
- Neutral size neck label for easy re-labelling.



S, M, L, XL

Black/White | Black/Red | Classic Blue/White

S-XL: 50

199.48 Women's Stripy T — M110S

- 150 gsm
- 100% cotton, combed, ring-spun
- Ultra smooth single jersey for perfect print surface
- 2cm x 2cm yarn dyed striped fabric
- Reinforced neck tape
- Fine narrow neck rib
- Capped sleeves
- Neutral size neck label for easy re-labelling.



S, M, L, XL

Black/White | Black/Red | Classic Blue/White

S-XL: 50

199.08 Women's Fashion Striped V-Neck Tee — 8823

- 170 gsm
- 75% cotton, ring spun, 25% polyester, pre-shrunk
- Heather Grey/White: 90% cotton, 10% polyester; other Heather colors: 40% cotton, 60% polyester
- Mitered V-Neck
- Shoulder-to-shoulder tape seamed collarette
- TearAway™ label
- Twin needle sleeve and bottom hem
- Semi-fitted silhouette with side seam.



S, M, L, XL, 2XL

White/Navy | Natural/Linen | Heather Grey/White | Black/Black Heather | Pink/Pink Heather

S-2XL: 72

117.42 Baseball T-Shirt — Baseball

- 185 gsm
- 100% ring-spun combed jersey cotton
- Doubled 1 x 1 ribbed neckline with elastane
- Neckband
- Neckline and raglan sleeves in contrasting colour
- Double seam at sleeves and hem
- Generous cut with side seams.

This product is also available for kids (article 118.42, p. 240)



118.42

S, M, L, XL, 2XL

White/Navy | White/Red

S-2XL: 50

117.01 Baseball Tee — 61-026-0

- 160 gsm
- 100% cotton (Belcoro® yarn)
- Contrast colour 1 x 1 narrow neck rib with Lycra
- Contrast colour raglan sleeves
- Double-needle stitched neckline, sleeve ends and bottom hem
- Tubular fabric.



S, M, L, XL, 2XL

White/Deep Navy | White/Royal | White/Red | White/Black | Steel Blue/Deep Navy | Orange/ Graphite | Sunflower/Kelly Green

S-2XL: 72

Belcoro® Softer feel for comfort

159.08 Adult Fashion Basic Ringer Tee — 988

- 150 gsm
- Solid colors: 100% cotton, combed and ring spun; Heather colors: 60% polyester, 40% cotton, combed and ring spun; Heather Grey: 90% cotton, combed and ringspun, 10% polyester
- Contrast color binding at neck and sleeves
- TearAway™ label
- Twin-needle bottom hem
- Tubular construction
- Semi-fitted.



S, M, L, XL, 2XL

White/Red | White/Black | Heather Grey/ Heather Dark Grey | Heather Purple/ Purple | Heather Blue/ Navy | Independence Red/Navy | Heather Green/ Kelly Green

S-2XL: 72

161.01 Ringer T — 61-168-0

- 165 gsm (White: 160 gsm)
- 100% cotton (Belcoro® yarn)
- Contrast colour rib trim to neckline and sleeve ends
- Double-needle stitched neckline, sleeve ends and bottom hem
- Tubular fabric.



S, M, L, XL, 2XL

White/Red | White/Black | Black/White | Navy/White | Royal/White | Red/White | Orange/Light Graphite | Sunflower/Kelly Green | Khaki/Graphite

S-2XL: 72

Belcoro® Softer feel for comfort

103.06 Ladies Ringer T-Shirt — 1007

- 195 gsm
- 100% combed ring-spun cotton
- Collar and cuffs in contrasting colours
- 1x1 baby rib
- Side seams.



S, M, L, XL, 2XL

White/Red | White/Black | Black/Red

S-2XL: 72

Where several fabrics are used, the combination may vary.

121.08 Adult Featherweight V-Neck Tee *362*



- 110 gsm
- 100% cotton, ring spun
- Preshrunk
- Shoulder-to-shoulder tape and 1,5 cm seamed mitered v-neck collard
- Single-needle topstitched front neck
- TearAway™ label
- Side seam construction
- Double-needle sleeve and bottom hem
- Fitted.

S, M, L, XL, 2XL

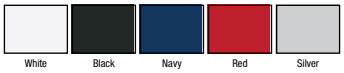

S-2XL: 72

120.08 Women's Sheer V-Neck Tee *392*



- 110 gsm
- 100% cotton, ring spun, pre-shrunk
- Mitered V-Neck
- Single-needle seamed collarette
- Display Tape
- TearAway™ label
- Twin needle sleeve and bottom hem
- Semi-fitted silhouette with side seam.

XS, S, M, L, XL, 2XL



XS-2XL: 72

106.48 Women's Lighterweight V-neck Tee *M106*



- 120 gsm
- 100% ring spun combed cotton
- V-neck
- Shoulder to shoulder neck band
- Ribbed neckline and sleeve ends
- Slim capped sleeves
- Double topstitching on bottom hem
- Side seams
- Easy re-labelling.

This product is also available for men (article 185.48, p. 65)

S, M, L, XL



S-XL: 50

197.06 Sheer Mini Rib V-Neck Shirt *8705*



- 135 gsm
- 98% cotton, combed ring-spun, 2% elastane
- Deep V-neck
- Capped sleeves
- Stretch fit
- Longer body length.

S, M, L, XL, 2XL

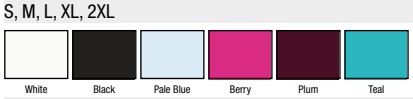

S, M, L, XL

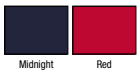

S-2XL: 72

151.42 Men V-Neck Classic — *Mick Classic*



- 145 gsm
- 100% ring spun cotton
- Single jersey
- Preshrunk
- High V-neck rib
- Shoulder to shoulder neck band
- Double topstitching on sleeve and bottom hem
- Side seams.

S, M, L, XL, 2XL

White | Black | Royal | Red | Kelly Green | Brown

S-2XL: 25

144.42 Women V-Neck Classic — *Blondie Classic*



- 120 gsm
- 100% ring spun combed cotton
- Single jersey
- Preshrunk
- V-neck with slim ribbed neckline
- Neck band
- Capped raglan sleeves
- Double topstitching on sleeve and bottom hem
- Side seams.

XS, S, M, L, XL

White | Black | Royal | Red | Fuchsia | Kelly Green

XS-XL: 25

152.05 Shawn V-neck Men — *ST9410*



- 140 gsm
- 100% cotton, ring-spun (single jersey „slub“)
- Bounded neck drop
- Sleeve and bottom hem with grain stitches
- Side seams
- Regular Fit.

S, M, L, XL, 2XL

White | Black Opal | Slate Grey | True Blue | Crimson Red | Bahama Green

S-2XL: 24

145.05 Sharon V-neck Women — *ST9510*



- 140 gsm
- 100% cotton, ring-spun (single jersey „slub“)
- Taped shoulder to shoulder
- Narrow rib collar
- Fashionable wide neck drop
- Reinforced shoulder seams
- Sleeve and bottom hem with grain stitches
- Side seams
- Regular Fit.

S, M, L, XL

White | Black Opal | True Blue | Crimson Red | Bahama Green

S-XL: 24

Where several fabrics are used, the combination may vary.

102.06 Women's Deep V-Neck Jersey T-Shirt 6035

- 145 gsm
- 100% cotton, combed ring-spun
- Deep V-neckline
- Longer body length
- Side seams.



S-XL: 72

S, M, L, XL

White, Black, True Royal, Team Purple, Red, Berry, Coral

185.06 Unisex Jersey Deep V-Neck T-Shirt 3105

- 145 gsm
- 100% combed ring spun cotton
- Low V-neck with ribbed neckline
- Shoulder to shoulder neck band
- Side seams
- Slim fit.



XS-2XL: 72

XS, S, M, L, XL, 2XL

White, Black, Midnight, Deep Teal, Team Purple, Red, Soft Pink, Silver

129.05 Megan V-neck ST9130

- 145 gsm
- 100% cotton, ring-spun and combed (single jersey)
- Grey Heather: 85% cotton, 15% viscose
- Fashionable wide neck drop
- Contrast neck tape

- Fashionable short sleeves with narrow rib cuffs
- Side seams
- Fashionable length
- Body Fit.



S-XL: 24

S, M, L, XL

White, Black Opal, Grey Heather, Marina Blue, Deep Lilac, Cupcake Pink, Crimson Red, Green Flash, Daisy Yellow

CONFIDENCE IN TEXTILES
Tested for harmful substances
according to Oeko-Tex Standard 100

136.06 Men's Jersey V-Neck T-Shirt 3005

- 145 gsm
- 100% cotton, combed ring-spun (Dark Grey Heather: 52% cotton, combed ring-spun, 48% polyester)
- Shoulder taping
- Fitted at biceps
- Side seams
- Slim fit.



S-2XL: 72

S, M, L, XL, 2XL

White, Black, Dark Grey Heather, Navy, True Royal, Red, Brown

185.48 Men's Favourite Deep V — M105

- 150 gsm
- 100% ring spun cotton
- V-neck
- Shoulder to shoulder neckband
- Ribbed neckline
- Double topstitching on sleeve and bottom hem
- Side seams
- Easy re-labelling.

This product is also available for ladies (article 106.48, p. 62)



S, M, L, XL

White Black Dark Chocolate

S-XL: 50

149.42 V-Neck T-Shirt — Exact V-Neck

- 145 gsm
- 100% ring-spun preshrunk cotton (Sport Grey: 85% cotton, 15% viscose)
- Doubled 1x1 rib-knit trim with elastane at neckline
- Shoulder-to-shoulder neckband
- Tubular fabric.



S, M, L, XL, 2XL

White Black Sport Grey Dark Grey Navy Royal Red

S-2XL: 100

136.08 Adult Fashion V-Neck Tee — 982

- 150 gsm
- 100% cotton, ring spun, pre-shrunk
- Heather Grey: 90% cotton, 10% polyester; all other Heather colors: 40% cotton, 60% polyester
- Mitered V-Neck
- Shoulder-to-shoulder tape and seamed collarette
- TearAway™ label
- Twin needle sleeve and bottom hem.



S, M, L, XL, 2XL

White Black Heather Grey Charcoal Smoke Navy Heather Blue Heather Purple Red City Green

S-2XL: 72

144.08 Women's Fashion Basic V-Neck Tee — 88VL

- 150 gsm
- 100% cotton, ring spun, pre-shrunk
- Heather Grey: 90% cotton, 10% polyester
- Single-needle neck
- Display Tape
- TearAway™ label
- Twin needle cap sleeve and bottom hem
- Fitted silhouette with side seam.



S, M, L, XL, 2XL

White Black Heather Grey Navy Caribbean Blue Independence Red Hot Pink Green Apple

S-2XL: 36

Where several fabrics are used, the combination may vary.

167.05 James V-neck Men — ST9210

- 155 gsm
- 100% cotton, OCS-certified organic, ring-spun and combed (single jersey)
- Taped shoulder to shoulder
- Rib collar with elastane
- Overlapping V-neck
- Reinforced shoulder seams
- Side seams
- Regular Fit.



S, M, L, XL, 2XL

White | Winter White | Black Opal | Frosted Blue | Pacific Blue | Pepper Red | Earth Green | Indian Yellow

S-2XL: 24

120.05 Janet V-neck Women — ST9310

- 155 gsm
- 100% cotton, OCS-certified organic, ring-spun and combed (single jersey)
- Taped shoulder to shoulder
- Rib collar with elastane
- Fashionable wide neck drop
- Overlapping V-neck
- Reinforced shoulder seams
- Side seams
- Regular Fit.



S, M, L, XL

White | Winter White | Black Opal | Lavender Purple | Pepper Red | Earth Green | Indian Yellow

S-XL: 24

164.01 V-Neck-Tee — 61-066-0

- 165 gsm (White: 160 gsm)
- 100% cotton (Belcoro® yarn), (Heather Grey: 97% cotton, 3% polyester)
- High V-neck
- Double seam at sleeves and hem
- Tubular fabric.



S, M, L, XL, 2XL

White | Black | Heather Grey | Charcoal | Navy | Deep Navy | Royal | Red

S-2XL: 72

129.01 Lady-Fit Valueweight V-neck T — 61-398-0

- 165 gsm (White: 160 gsm)
- 100% cotton Belcoro® yarn
- New fit and longer body length
- Shaped side seams for a feminine fit
- Cotton/Lycra® rib crew neck with taped neckline
- Fine knit gauge for enhanced printability.



XS, S, M, L, XL, 2XL

White | Black | Heather Grey | Deep Navy | Royal Blue | Red | Light Pink | Fuchsia | Sunflower

XS-2XL: 36

145.42 Women V-Neck Deluxe — *Blondie Deluxe*

- 135 gsm
- 65% polyester, 35% ring spun cotton
- Single jersey
- Preshrunk
- V-neck with slim ribbed neckline
- Neck band
- Capped raglan sleeves
- Double topstitching on sleeve end
- Side seams.



XS, S, M, L, XL

Deluxe Grey | Deluxe Blue | Deluxe Red | Deluxe Purple

XS-XL: 25

152.42 Men V-Neck Deluxe — *Mick Deluxe*

- 135 gsm
- 65% polyester, 35% ring spun cotton
- Single jersey
- Preshrunk
- V-neck collar
- Shoulder to shoulder neck band
- Double topstitching on sleeve and bottom hem
- Side seams.



S, M, L, XL, 2XL

Deluxe Grey | Deluxe Blue | Deluxe Red

S-2XL: 25

184.08 Women's Tri-Blend V-Neck Tee — *6750VL*

- 159 gsm
- 50% polyester, 25% cotton, combed and ring spun, 25% rayon
- 1,27 cm rib v-neck collar
- Single-needle topstitched front neck
- TearAway™ label
- Dolman sleeve
- Side seams
- Curved bottom hem
- Twin-needle on sleeves and hem
- Semi-fitted contoured silhouette.

Available in March 2015!



XS, S, M, L, XL, 2XL

White | Heather Grey | Heather Dark Grey | Heather Galapagos Blue | Heather Red | Heather Raspberry | Heather Aubergine

XS-2XL: 36

164.08 Adult Tri-Blend V-Neck Tee — *6752*

- 159 gsm
- 50% polyester, 25% cotton, combed and ring spun, 25% rayon
- Shoulder-to-shoulder tape
- 1,5 cm seamed mitred v-neck collar
- Single-needle topstitched front neck
- TearAway™ label
- Twin-needle sleeve and bottom hem
- Side seam construction
- Semi-fitted.

Available in March 2015!



S, M, L, XL, 2XL

White | Heather Grey | Heather Dark Grey | Heather Blue | Heather Red

S-2XL: 36

Where several fabrics are used, the combination may vary.

185.05 Dean Deep V-neck ST9690

- 170 gsm
- 95% cotton, ring-spun and combed, 5% elastane
- Perfect as an undershirt because of its clinging fit and deep V-neck
- Narrow rib collar
- Back neck tape
- Reinforced shoulder seams
- Small sleeve hems
- Side seams
- Body Fit.



S, M, L, XL, 2XL

White Black Opal

S-2XL: 24

137.05 Claire V-neck ST9710

- 170 gsm
- 95% cotton, ring-spun and combed, 5% elastane
- Fashionable wide neck drop
- Narrow rib collar
- Contrast neck tape
- Reinforced shoulder seams
- Small sleeve hems
- Side seams
- Body Fit.



S, M, L, XL

White Black Opal Marina Blue Cupcake Pink

S-XL: 24

116.05 Clive V-neck ST9610

- 170 gsm
- 95% cotton, ring-spun and combed, 5% elastane
- Narrow rib collar
- Contrast neck tape
- Reinforced shoulder seams
- Small sleeve hems
- Side seams
- Body Fit.



S, M, L, XL, 2XL

White Black Opal Slate Grey

S, M, L, XL

Marina Blue King Blue

S-2XL: 24

184.54 Mens Fashion V-Neck Sof-Tee 8006

- 185 gsm
- 100% cotton (longfiber), combed and ringspun
- Double preshrunk cotton
- Shoulder-to-shoulder neck tape
- Fashion slim fit.



S, M, L, XL, 2XL, 3XL

White Black Dark Grey Navy

S-3XL: 50

144.09 Premium Cotton Ladies V-Neck T-Shirt *4100VL*

- 185 gsm (White: 180 gsm)
- 100% cotton, ring spun (jersey knit)
- Sport Grey: 90% cotton, ring spun (jersey knit), 10% polyester
- Pre-shrunk
- 1,2 cm mitred V-neck collar
- Taped neck and shoulders
- Satin label
- Twin needle sleeve and bottom hem
- Side seams
- Semi-fitted contoured silhouette.



S, M, L, XL, 2XL

White | Black | Sport Grey | Navy | Royal | Light Blue

Sapphire | Red | Azalea | Heliconia | Cornsilk

S-2XL: 36

183.54 Mens Stretch V-Tee *401*

- 195 gsm
- 90% ringspun combed cotton, 10% elastane
- Full feeder elastane for a smoother surface and better stability
- Preshrunk
- Enzyme wash
- Necktape
- 2 layer collar with lycra
- Double stitched.



S, M, L, XL, 2XL, 3XL

White | Black | Dark Grey | Indigo

S-3XL: 50

132.06 V-Neck T-Shirt *1005*

- 195 gsm
- 100% combed ring-spun cotton
- 1x1 baby rib
- Edging on V-neck collar and cuffs
- Side seams.



S, M, L, XL, 2XL

White | Black | True Royal | Red | Pink

S-2XL: 72

132.42 Women's T-Shirt V-Neck *Watch*

- 210 gsm (White: 230 gsm)
- 100% ring-spun combed cotton
- V-neck with 1x1 ribbed edging
- Close-fitting cut
- Side seams
- Double seam at sleeves and hem.



XS, S, M, L, XL

White | Black | Navy

XS, S, M, L

Dark Grey | Sky Blue | Red | Pink Lipstick | Soft Pink

XS-XL: 50

Where several fabrics are used, the combination may vary.

137.01 Lady-Fit V-Neck T — 61-382-0



- White: 200 gsm, colour: 210 gsm
- 95% cotton, 5% elastane
- Flattering, feminine V-neckline with self fabric trim
- Soft, stretchy cotton/elastane fabric
- Shaped side seams for a feminine fit.

XS (8), S (10), M (12), L (14), XL (16), 2XL (18)

White, Black, Deep Navy, Sky Blue, Red, Light Pink, Fuchsia

XS-2XL: 36

102.54 Ladies V-Neck Interlock T-Shirt — 585



- 220 gsm
- 100% ringspun combed cotton
- Longfiber cotton
- Double compacted
- Enzyme and silicone wash for a softer and smoother surface
- Lycra V-neck rib
- Double stitched.

S, M, L, XL, 2XL, 3XL

White, Black, Navy, Azure, Deep Red, Hot Pink

S-3XL: 50

144.48 Organic Mens Jersey Box T — M104-TLC



- 150 gsm
- 100% combed organic cotton
- Single jersey
- Rib trim to neck
- Double-needle stitched sleeves and bottom hem
- Side seams
- Straight and comfortable cut.

S, M, L, XL

White, Organic Natural, Black, Nautical Navy, Camouflage Green

S-XL: 50

124.48 Women's Organic U-Neck T — M114



- 150 gsm
- 100% cotton (single jersey)
- Scoop neck
- Narrow rib at neck
- Tear off label
- Twin needle hem
- Longer length
- Gently fitted side seams
- Modern fit.

S, M, L, XL

White, Organic Natural, Black, Camouflage Green

S-XL: 50

EKO

155.42 Organic Tee Men — *Biosfair Tee Men*

- 160 gsm
- 100% combed certified fair trade bio cotton
- Neck with 1x1 rib-knit band
- Side seams
- EKO and FLO certified.



S, M, L, XL, 2XL

White | Natural | Black

S-2XL: 25

141.42 Organic Tee Women — *Biosfair Tee Women*

- 160 gsm
- 100% combed, certified fair trade bio cotton
- neck with 1x1 rib-knit band
- side seams
- EKO and FLO certified.



S, M, L, XL

White | Natural | Black

S-XL: 25

143.08 AnvilOrganic™ Fashion Tee — *490*

- 155 gsm
- 100% cotton, certified organic, ring spun, pre-shrunk
- Heather Grey: 90% cotton, 10% polyester
- Shoulder-to-shoulder tape and seamed collarette
- TearAway™ label
- Twin needle sleeve and bottom hem
- Fashion Fit.



S, M, L, XL, 2XL

White | Natural | Black | Heather Grey | Smoke | Navy

Light Blue | Violet | Independence Red | Raspberry | Moss | Silver

S-2XL: 72

155.08 AnvilOrganic™ Tee — *420*

- 170 gsm
- 100% cotton, certified organic, soft ring spun, pre-shrunk
- Shoulder-to-shoulder tape and seamed collar
- TearAway™ label
- Twin needle sleeve and bottom hem
- Tubular construction.



S, M, L, XL, 2XL

White | Natural | Black | Navy | River Blue | Violet

Red | Raspberry | City Green | Chocolate

S-2XL: 72

Where several fabrics are used, the combination may vary.

165.08 AnvilSustainable™ Tee 450

- 160 gsm
- 50% cotton (organic, ring spun), 50% polyester (post-consumer recycled P.E.T.), preshrunk
- Shoulder-to-shoulder tape and seamed collarette
- TearAway™ label
- Twin needle sleeve and bottom hem.



S, M, L, XL, 2XL

White | Black | Heather Charcoal | Navy | Heather Blue | Violet

Heather Purple | Red | Independence Red | Raspberry | Heather Green

S-2XL: 72

148.08 Women's Sheer LS Scoop Tee 399

- 110 gsm
- 100% cotton, ring spun, pre-shrunk
- Single-needle seamed collarette
- Display Tape
- TearAway™ label
- Twin needle long sleeve and bottom hem
- Semi-fitted silhouette with side seam.



S, M, L, XL, 2XL

White | Black | Navy | Coral | Green Apple | Lemon Zest

Silver

S-2XL: 72

170.42 Longsleeve T-Shirt Exact 150 LS

- 145 gsm
- 100% ring-spun combed jersey cotton (Ash: 99% cotton, 1% viscose; Sports Grey: 85% cotton, 15% viscose)
- Doubled 1x1 ribbed neckline with elastane
- Neckband
- Long sleeves
- Generous cut
- Tubular fabric.



S, M, L, XL, 2XL, 3XL

White | Black | Navy | Red

S, M, L, XL, 2XL

Used Black | Sport Grey | Dark Grey | Royal | Atoll | Bottle Green

Ash

S-3XL: 50

128.42 Ladies Longsleeve T-Shirt Women-Only LSL

- 145 gsm
- 100% ringspun preshrunk cotton
- Single jersey
- Small rib trim to neckline
- Long sleeves
- Double-needle stitched sleeve ends and bottom hem
- Side seams.



XS, S, M, L, XL, 2XL

White | Black | Navy | Deep Red

XS, S, M, L, XL

Sport Grey | Royal

XS-2XL: 25

170.01 Value Weight LS T — 61-038-0

- 165 gsm (White: 160 gsm)
- 100% cotton (Belcoro® yarn), Heather Grey: 97% cotton, 3% polyester
- Neckband
- Double seam at neck
- Sleeves and hem
- Tubular fabric.

This product is also available for kids (article 185.01, p. 240) and for ladies (article 184.01, p. 73)



S, M, L, XL, 2XL

White | Black | Heather Grey | Deep Navy | Royal | Red

S-XL: 72
2XL: 60

Belcoro® Softer feel for comfort

184.01 Lady-Fit Valueweight LS T — 61-404-0

- 165 gsm (White: 160 gsm)
- 100% cotton (Belcoro® yarn)
- Ladies' long sleeve T-shirt
- New fit and longer body length
- Shaped side seams for a feminine fit
- Cotton/Lycra® rib crew neck with taped neckline
- Fine knit gauge for enhanced printability.



XS, S, M, L, XL, 2XL

White | Black

XS-2XL: 36

Belcoro® Softer feel for comfort

128.08 Women's Fashion Basic LS Tee — 374L

- 150 gsm
- 100% cotton, pre-shrunk und ring spun
- Heather Grey: 90% cotton, 10% polyester
- Single-needle neck
- Display Tape
- TearAway™ label
- Twin needle sleeves and bottom hem
- Fitted silhouette with side seam.



S, M, L, XL, 2XL

White | Black | Heather Grey | Navy | Caribbean Blue | Independence Red

Hot Pink

S-2XL: 72

126.05 Claire Long Sleeve — ST9720

- 170 gsm
- 95% cotton, ring-spun and combed, 5% elastane
- Fashionable wide neck drop
- Narrow rib collar
- Contrast neck tape
- Reinforced shoulder seams
- Small sleeve hems
- Side seams
- Body Fit.



S, M, L, XL

White | Black Opal | Marina Blue | Cupcake Pink

S-XL: 24

Where several fabrics are used, the combination may vary.

126.54 Ladies Stretch LS Tee Extra Long *457*

- 175 gsm
- 90% ringspun combed cotton, 10% elastane
- Fine lightweight stretch fabric for great comfort
- Full feeder elastane for a smoother surface and better stability
- Enzymewash
- Preshrunk
- Neck with lycra
- Extra length
- Fashion shape.



XS, S, M, L, XL, 2XL

White Black Dark Grey

XS-2XL: 50

171.42 Longsleeve T-Shirt *Exact 190 LS*

- 185 gsm
- 100% cotton (Sport Grey: 85% cotton, 15% viscose)
- Doubled collar with 5% elastane
- Shoulder-to-shoulder neckband
- Double-needle stitched sleeve ends and bottom hem
- Tubular fabric.



S, M, L, XL, 2XL, 3XL

White Black Navy Deep Red

S, M, L, XL, 2XL

Sport Grey Dark Grey Royal Brown

S-3XL: 50

133.06 Long Sleeve T-Shirt *5001*

- 195 gsm
- 100% combed ring-spun cotton
- Edging on collar
- Long-sleeved
- 1x1 baby rib
- Side seams.



S, M, L, XL, 2XL

White Black Red

S-2XL: 36

110.06 3/4 Sleeve Contrast Raglan T-Shirt *2000*

- 195 gsm
- 100% combed ring-spun cotton
- 1x1 baby rib
- 3/4 raglan sleeves and collar in contrasting colours
- Side seams.



S, M, L, XL, 2XL

White/Navy White/Red White/Black White/Kelly Green Black/Red

S-2XL: 36

163.06 Triblend 3/4 Sleeve Baseball T-Shirt 3200



- 135 gsm
- 50% polyester, 25% combed ring-spun cotton, 25% rayon
- Ribbed neckline in contrast color
- 3/4 Raglan Sleeves in contrast color
- Side seams
- Slim fit.

Available in March 2015!

XS, S, M, L, XL, 2XL

White/Navy | White/Red | White/Black | White/True Royal | White/Neon Blue | White Fleck/ Charcoal-Black Triblend

White/Neon Orange | White/Neon Pink | White/Neon Yellow | Grey/Navy Triblend | Grey/Red Triblend

XS-2XL: 72

163.08 Adult Tri-Blend 3/4 Sleeve Raglan Tee 6755



- 159 gsm
- 50% polyester, 25% cotton, combed and ring spun, 25% rayon
- Single-needle topstitched back neck
- Contrast color set-in collar and 3/4 length raglan sleeve
- TearAway™ label
- Twin-needle sleeve and bottom hem
- Side seam construction
- Semi-fitted.

XS, S, M, L, XL, 2XL

White/Heather Dark Grey | Heather Grey/ Heather Dark Grey | Heather Grey/ Heather Blue | Heather Grey/ Heather Red | Heather Grey/ Heather Aubergine | Heather Blue/ Heather Grey

XS-2XL: 36

CONFIDENCE IN TEXTILES Tested for harmful substances according to Oeko-Tex Standard 100

123.08 Women's Tri-Blend Deep Scoop 3/4 Sleeve Tee 6756L



- 159 gsm
- 50% polyester, 25% cotton, combed and ring spun, 25% rayon
- Deep scoop neck with self-fabric binding
- TearAway™ label
- 3/4 sleeves
- Twin-needle sleeve and hem
- Side seam
- Curved bottom hem
- Semi-fitted contoured silhouette.

Available in March 2015!

XS, S, M, L, XL, 2XL

White | Heather Grey | Heather Dark Grey | Heather Galapagos Blue | Heather Red | Heather Raspberry

Heather Aubergine

XS-2XL: 36

CONFIDENCE IN TEXTILES Tested for harmful substances according to Oeko-Tex Standard 100

100.54 Ladies 3/4 Sleeve Stretch Tee 460



- 195 gsm
- 90% ringspun combed cotton, 10% elastane
- Full feeder elastane for a smoother surface and better stability
- Enzyme wash
- Lycra neckrib
- Reinforced shoulders
- Double stitched.

S, M, L, XL, 2XL, 3XL

White | Black | Navy | Azure | Deep Red | Hot Pink

S-3XL: 50

CONFIDENCE IN TEXTILES Tested for harmful substances according to Oeko-Tex Standard 100

Where several fabrics are used, the combination may vary.

171.09 Longsleeve T-Shirt Ultra 2400

- 205 gsm (White: 195 gsm)
- 100% cotton (Ash: 99% cotton, 1% polyester; Sport Grey: 90% cotton, 10% polyester; Dark Heather, Safety Green, Safety Orange: 50% cotton, 50% polyester)
- Shoulder-to-shoulder neckband
- Long sleeves
- Double seam at sleeves and hem
- Tubular fabric.



S, M, L, XL, 2XL

White | Black | Sport Grey | Dark Heather | Charcoal | Navy
Royal | Light Blue | Carolina Blue | Red | Cardinal Red | Safety Orange
Orange | Light Pink | Maroon | Irish Green | Safety Green | Forest Green
Gold | Dark Chocolate | Ash Grey

S-2XL: 72

126.01 Lady-Fit Long Sleeve Crew Neck T 61-384-0

- White: 200 gsm, colour: 210 gsm
- 95% cotton, 5% elastane
- Flattering, feminine neckline with self fabric trim
- Soft, stretchy cotton/elastane fabric and shaped side seams for a feminine fit.



XS (8), S (10), M (12), L (14), XL (16), 2XL (18)

White | Black

XS-2XL: 36

174.54 Mens LS Interlock T-Shirt 530

- 220 gsm
- 100% ringspun combed cotton
- Longfiber cotton
- Double compacted
- Enzyme wash and silicone wash for a softer and smoother surface
- Double stitched
- Body fitted.



S, M, L, XL, 2XL

White | Black | Dark Grey

S-2XL: 50

103.54 Ladies LS Interlock T-Shirt 590

- 220 gsm
- 100% ringspun combed cotton
- Longfiber cotton
- Double compacted
- Enzyme and silicone wash for a softer and smoother surface
- Lycra neckrib
- Double stitched
- Shaped fit.



S, M, L, XL, 2XL

White | Black | Dark Grey | Navy | Deep Red

S-2XL: 50

138.42 Women Oval Neck Classic LS — *Pink Classic*

- 120 gsm
- 100% ring spun combed cotton
- single jersey
- preshrunk
- wide crew neck with ribbed neckline
- raglan sleeves
- long arm
- double-needle stitched neckline, sleeve end and bottom hem
- side seams.



XS, S, M, L, XL

White Black Navy Royal Purple Red

XS-XL: 25

142.42 Men V-Neck Classic LS — *Iggy Classic*

- 145 gsm
- 100% ring spun cotton
- Preshrunk
- Loose fit
- Long sleeve V-neck with ribbed neckline
- Shoulder to shoulder neck band
- Double topstitching on sleeve and bottom hem
- Side seams.



S, M, L, XL, 2XL

White Black Navy Royal Red Brown

S-2XL: 25

165.06 Men's LS V-Neck T-Shirt — *3425*

- 115 gsm
- 50% polyester, 25% cotton, combed ring-spun, 25% rayon
- V-Neck
- Long sleeves
- Side seams
- Slim fit.



S, M, L, XL, 2XL

Charcoal-Black Triblend Grey Triblend Navy Triblend Blue Triblend

S-2XL: 72

187.06 Sheer Mini Rib LS V-Neck T-Shirt — *8750*

- 135 gsm
- 98% combed ring-spun cotton, 2% spandex
- 1 x 1 mini rib
- Side seams
- Longer body length
- Stretch fit.



S, M, L, XL, 2XL

White Black Granite Seafoam Blue Pink Plum

Moss Green Chocolate

S-2XL: 36

S, M, L, XL

Midnight

Where several fabrics are used, the combination may vary.

104.54 Mens 1x1 Rib Granddad 620



- 250 gsm
- 100% ringspun combed cotton
- Heather Grey: 85% cotton, 15% viscose
- Enzyme and silicone wash for a softer and smoother surface
- High quality 1x1 rib
- Self fabric neckrib
- Button placket
- Slim fit.

S, M, L, XL, 2XL

White Black Heather Grey

S-2XL: 50

105.54 Ladies 1x1 Rib Grandma 680



- 250 gsm
- 100% ringspun combed cotton
- Heather Grey: 85% cotton, 15% viscose
- Enzyme and silicone wash for a softer and smoother surface
- High quality 1x1 rib
- Self fabric neckrib
- Button placket
- Slim fit.

S, M, L, XL, 2XL

White Black Heather Grey

S-2XL: 50

186.08 Adult Fashion Basic LS Hooded Tee 987



- 150 gsm
- 100% cotton, ring spun, pre-shrunk
- Heather colors: 40% cotton, 60% polyester
- Relaxed unlined hood with contrast drawcord
- Display tape
- TearAway™ label
- Twin needle neck, sleeve and bottom hem
- Tubular construction.

S, M, L, XL, 2XL

White/Dark Grey Black/Dark Grey Heather Dark Grey/Dark Grey Navy/Dark Grey Heather Purple/ Neon Yellow Heather Blue/ Neon Yellow

Red/Dark Grey Heather Green/ Neon Yellow

S-2XL: 36

187.08 Women's Fashion Basic LS Hooded Tee 887L



- 150 gsm
- 100% cotton, ring spun, pre-shrunk
- Heather colors: 40% cotton, 60% polyester
- Relaxed unlined hood with contrast drawcord
- Display tape
- TearAway™ label
- Twin needle neck, sleeve and bottom hem
- Semi-fitted silhouette with side seams.

S, M, L, XL, 2XL

White/Dark Grey Black/Dark Grey Heather Dark Grey/Dark Grey Navy/Dark Grey Heather Purple/ Neon Yellow Heather Blue/ Neon Yellow

Red/Dark Grey Hot Pink/ Neon Yellow Heather Green/ Neon Yellow

S-2XL: 36

147.42 Athletic Shirt — *Athletic Move*

- 145 gsm
- 100% preshrunk ring-spun jersey cotton
- Neck and armholes trimmed with slim band
- Double seam on hem
- Tubular fabric.



M, L, XL, 2XL

White | Black | Sport Grey | Navy | Royal | Red

M-2XL: 100

169.42 Ladies Sleeveless T-Shirt — *Women Only Tattoo*

- 145 gsm
- 100% ring-spun preshrunk cotton
- Single jersey strap top
- Narrow rib trim to neckline and armholes
- Side seams
- Double-needle stitched bottom hem.

XS, S, M, L, XL

White | Black | Deep Red | Very Turquoise

XS-XL: 25

176.06 Men's Jersey Muscle Tank Top — *3483*

- 145 gsm
- 100% cotton, combed and ring-spun
- Dark Grey Heather: 52% cotton, combed and ring-spun, 48% polyester
- Side-seamed
- Slim fit.



S-2XL: 72

S, M, L, XL, 2XL

White | Black | Dark Grey Heather

174.06 Women's Relaxed Jersey Tank — *6488*

- 145 gsm
- 100% cotton, combed and ring-spun
- Side-seamed
- Relaxed fit.



S-XL: 48

S, M, L, XL

White | Black | Dark Grey Heather | Navy | True Royal | Red

Where several fabrics are used, the combination may vary.

121.42 Women's Tank Top Classic *Patti Classic*

- 120 gsm
- 100% ring spun combed cotton
- Single jersey
- Preshrunk
- Tank top with seam across racer back
- Decorative stitching on front of straps
- Double topstitching on neckline, armhole and bottom seam
- Side seams.



XS, S, M, L, XL

White Black Royal Red Fuchsia

XS-XL: 25

119.48 Women's Long Length Vest *M72*

- 120 gsm
- 100% ring spun combed cotton
- Ladies' Tank Top
- Slim ribbed neckline and sleeve end
- Double topstitching on bottom hem
- Side seams
- Easy re-labelling.



S, M, L, XL

White Black Punk Pink

S-XL: 50

121.48 Women's Loose Fit Vest *M92*

- 125 gsm
- 100% cotton, combed, ring-spun
- Single Jersey Vest with deep scooped hem
- Twin needle hem
- Contemporary relaxed fit
- Tear-off label at back neck, perfect for re-branding.



S, M, L, XL

White Black

S-XL: 50

115.06 Sheer Mini Rib Racerback Tank Top *8770*

- 135 gsm
- 98% combed ring-spun cotton, 2% spandex
- Racerback shirt (wrestling vest style back)
- Narrow rib trim to neckline and sleeve openings
- Stretch fit
- Longer body length
- Side seams.



S, M, L, XL, 2XL

White Black Pale Blue Berry Plum Moss Green Teal Chocolate

S, M, L, XL

Midnight Red

S-2XL: 72

124.42 Women Tank Top Deluxe — *Patti Deluxe*

- 135 gsm
- 65% polyester, 35% cotton, ring-spun
- Single jersey
- Preshrunk
- Tank top with seam across racer back
- Decorative stitching on front of straps
- Double topstitching around neckline, armhole and bottom hem
- Side seams.



XS, S, M, L, XL

Deluxe Grey | Deluxe Blue | Deluxe Red | Deluxe Purple

XS-XL: 25

135.06 Sheer Mini Rib Tank Top — *8780*

- 135 gsm
- 98% combed ring-spun cotton, 2% spandex
- 1 x 1 mini rib
- Narrow rib knit trim to neckline and armholes
- Side seams
- Double-needle stitched bottom hem
- Stretch fit
- Longer lenght.

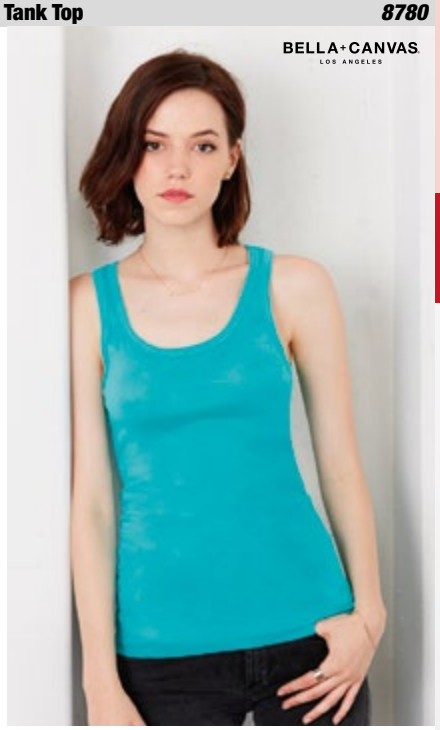

S, M, L, XL, 2XL

White | Black | Granite | Pale Blue | Ocean Blue | Orange Sorbet

Pink | Berry | Plum | Moss Green | Teal | Chocolate

S, M, L, XL

Midnight | Deep Teal | Red

S-2XL: 72

175.06 Unisex Jersey Tank — *3480*

- 145 gsm
- 100% combed ring-spun cotton (Neon Blue, Neon Green and Neon Yellow: 125 gsm, 52% combed ring-spun cotton, 48% polyester)
- Tank top with round neck
- Narrow rib knit trim to neckline and armholes
- Side seams
- Slim Fit.



XS, S, M, L, XL, 2XL

White | White/Black | Black | Black/Athletic Heather | Athletic Heather/Black | Navy

True Royal | Neon Blue | Red | Neon Green | Neon Yellow

XS-2XL: 96

175.42 Sleeveless T-Shirt — *Exact Move*

- 145 gsm
- 100% ringspun, preshrunk jersey cotton
- Two ply 1x1 narrow neck rib with elastane
- Taped back neck
- Straight cut
- Side seams
- Double-needle stitched sleeve ends and bottom hem.



S, M, L, XL, 2XL

White | Black | Sport Grey | Navy | Red

S-2XL: 50

Where several fabrics are used, the combination may vary.

188.48 Women‘s Duo Blend Tank *M95*



- 145 gsm
- 60% cotton, 40% polyester
- Super soft single jersey ladies tank vest
- Binding at neck and armholes for shape retention
- Racerback cut out styling
- Modern fit with superb drape and handle
- Tear-off label at back neck, perfect for re-branding.

S, M, L, XL

White | Black | Charcoal Grey Melange

S-XL: 50

175.09 Softstyle® Adult Tank Top *64200*



- 150 gsm (White: 141 gsm)
- 100% cotton, jersey, preshrunk
- Sport Grey: 90% cotton, 10% polyester
- Deluxe 30‘s soft style yarns
- Wide straps
- Rib knit trim applied to neckline and armholes
- Twin needle bottom hem
- Quarter-turned body to eliminate centre crease.

S-2XL: 72

S, M, L, XL, 2XL

White | Black | Sport Grey | Charcoal | Navy | Red

176.08 Adult Fashion Basic Tank *986*



- 150 gsm
- 100% cotton, ring spun, pre-shrunk
- Heather Grey: 90% cotton, 10% polyester; all other Heather colors: 40% cotton, 60% polyester
- Bound self-trim neck and armhole (in contrast colour if 2-tone)
- TearAway™ label
- Twin needle bottom hem.

S, M, L, XL, 2XL

White | White/Heather Grey | Black | Heather Grey | Navy | Heather Purple/ Heather Grey

Heather Blue/ Heather Grey | Caribbean Blue/ Heather Grey | Independence Red/Navy | Heather Green/ Heather Grey

S-2XL: 36

120.48 Women‘s „Black Label“ Tencel® Tank Vest *M112*



- 150 gsm
- 100% lyocell (Tencel®, single jersey)
- Fabric for drape, subtle shine and softness
- High neck vest with cutaway armhole shape
- Narrow rib at neck for shape retention
- Tear off label
- Straight hem with side vents
- Gentle A line shape.

S-L: 50

S, M, L

Black

149.48 Mantis Ladies Loose Fit Tank T — M82

- 150 gsm
- 100% organic cotton
- Single jersey
- Narrow rib at neck
- Raw edges at armholes
- Loose, contemporary fit
- Longer length.

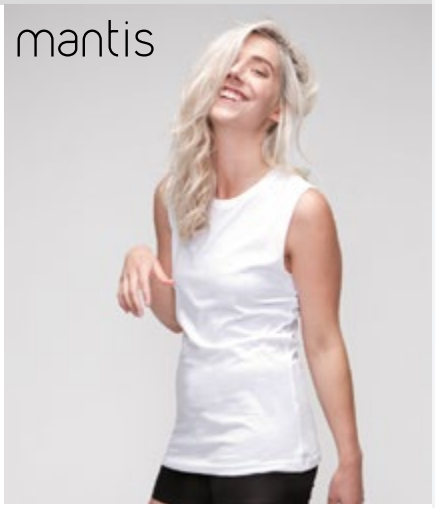

S-L: 50

S, M, L

White Black

106.09 Gildan Ladies Softstyle® Tank Top — 64200L

- 141 - 150 gsm
- 100% cotton, ringspun (Sport Grey 90% Cotton, 10% Polyester)
- Deluxe 30's Softstyle® yarns
- Wide straps
- Rib knit trim applied to neckline and armholes
- Side seam construction with stylish tapered fit
- Twin needle bottom hem
- Quarter-turned to eliminate centre crease

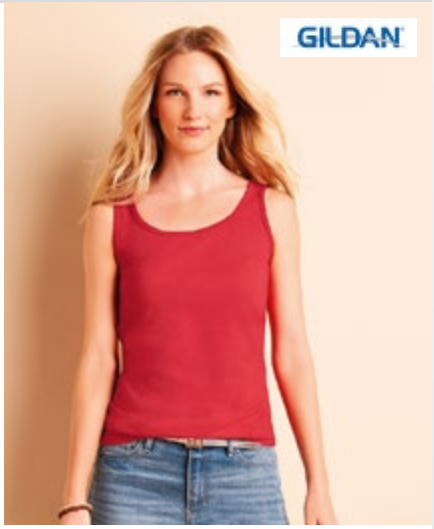

S-2XL: 36

S, M, L, XL, 2XL

White Black Sport Grey Navy Cherry Red Azalea

114.08 Women's Tri-Blend V-Neck Tee — 6751L

- 159 gsm
- 50% polyester, 25% cotton, combed and ring spun, 25% rayon
- Bound self-trim neck and armhole
- TearAway™ label
- Side seam
- Twin-needle curved bottom hem
- Semi-fitted contoured silhouette.

Available in March 2015!



XS-2XL: 36

XS, S, M, L, XL, 2XL

White Heather Grey Heather Dark Grey Heather Aubergine

127.42 Women's Tank Top Slub — Patti Slub

- 150 gsm
- 100% ring spun cotton
- Slub yarn single jersey with mélange fabric effect
- Preshrunk
- Tank top with racer back
- Decorative stitching on racer back and on the front of straps
- Double topstitching around neckline, armhole and bottom hem
- side seams.



XS-XL: 25

XS, S, M, L, XL

Chic White Chic Black Chic Navy

175.01 Tank Top — 61-222-0

- 165 gsm (White: 160 gsm)
- 100% cotton (Belcoro® yarn), Heather Grey: 97% cotton, 3% polyester
- Tightly woven for improved print surface
- Neck band
- Ribbed neckline and sleeve end
- Double topstitching on neckline
- Sleeve and bottom hem
- Tubular fabric.



S-2XL: 72

S, M, L, XL, 2XL

White Black Heather Grey Deep Navy Red

Belcoro® THE DISTINGUISHED YARN Softer feel for comfort

Where several fabrics are used, the combination may vary.

173.01 Value Weight Athletic — 61-098-0

- 165 gsm (White: 160 gsm)
- 100% cotton (Belcoro® yarn), (Heather Grey: 97% cotton 3% polyester)
- Low cut armhole
- Double-stitched seams on waist
- Tubular fabric
- Unisex fit.

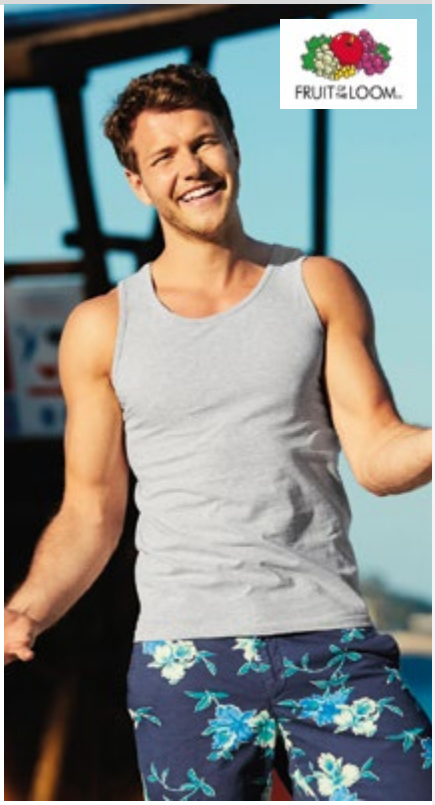

S, M, L, XL, 2XL

White | Black | Heather Grey | Navy | Deep Navy | Red

S-2XL: 72

Belcoro® Softer feel for comfort

105.01 Lady-Fit Valueweight Vest — 61-376-0

- 165 gsm (White: 160 gsm)
- 100% cotton (Belcoro® yarn), Heather Grey: 97% cotton, 3% polyester
- Shaped side seams for a feminine fit
- Self-fabric binding to neck and armholes
- Fine knit gauge for enhanced printability.



XS (8), S (10), M (12), L (14), XL (16), 2XL (18)

White | Black | Heather Grey | Deep Navy | Red

XS-2XL: 72

Belcoro® Softer feel for comfort

135.54 Ladies Stretch Top Extra Long — 456

- 175 gsm
- 90% ringspun combed cotton, 10% elastane
- Fine lightweight stretch fabric for great comfort
- Full feeder elastane for a smoother surface and better stability
- Enzyme wash
- Preshrunk
- Neck with lycra
- Extra length.



XS, S, M, L, XL, 2XL

White | Black | Lavender | Hot Pink | Turquoise

XS-2XL: 50

123.42 Classic Tank Top — Marcel Men

- 190 gsm
- 100% ring-spun cotton
- 2x2 rib knit tank top
- Preshrunk
- Trendily cuffed neckline and armholes
- Side seams
- Double-needle stitched bottom hem.



S, M, L, XL, 2XL

White | Black | Sport Grey | Navy | Army

S-2XL: 25

105.06 Ladies 2x1 Rib Tank Top — 4000

- 195 gsm
- 100% combed ring-spun cotton
- 2x1 baby rib trim
- Self-bound neck and sleeve openings
- Side seams.



S, M, L, XL

White | Black | Baby Blue | Orange | Pink | Fuchsia | Army | Turquoise | Chocolate

S-XL: 72

140.06 2x1 Rib Tank Top — 3400

- 195 gsm
- 100% combed ring-spun cotton
- 2x1 rib
- Self-fabric binding around neckline and armholes
- Side seams
- Slim fit.



S-2XL: 72

S, M, L, XL, 2XL

White | Black

122.42 Tank Top Women — Marcelle Women

- 190 gsm
- 100% ring-spun cotton
- 2x2 rib knit tank top
- Preshrunk
- Trendily cuffed neckline and armholes
- Side seams
- Double-needle stitched bottom hem.



XS, S, M, L, XL

White | Black | Sport Grey | Navy | Indigo | Sorbet | Army

XS-XL: 25

169.06 Rib Tank Top — 1080

- 195 gsm
- 100% combed ring-spun cotton
- Vest top
- 1x1 baby rib
- Slim fit
- Longer body length
- Wide straps
- Side seams.



S, M, L, XL, 2XL

White | Black | Baby Blue | Red | Orange | Pink | Raspberry | Soft Pink | Currant | Army | Leaf | Kelly Green | Light Lime | Chocolate

S-2XL: 72

S, M, L, XL

True Royal | Team Purple

Where several fabrics are used, the combination may vary.

113.06 2x1 Rib Racerback Tank Top 4070

- 195 gsm
- 100% combed ring-spun cotton
- 2x1 baby rib knit
- Racerback (appearing like a wrestling shirt)
- Side seams
- Longer body length.



S-XL: 72

S, M, L, XL

White Black Red Soft Pink

105.08 Women s 1x1 Baby Rib Tank 2415

- 200 gsm
- 100% cotton, ring spun, pre-shrunk
- Bound on 2x1 rib trim neck and armhole
- TearAway™ label
- Twin needle bottom hem
- Semi-fitted silhouette with side seam.



S-2XL: 72

S, M, L, XL, 2XL

White Black Smoke Navy Caribbean Blue Hot Pink

107.01 Lady-Fit Rib Strap Tee 61-024-0

- 220 gsm (White: 210 gsm)
- 100% cotton
- Longer body length
- Spaghetti straps
- 1 x 1 rib trim
- Rib-knit on neckline and armholes
- Hip length.



XS-2XL: 36

XS, S, M, L, XL, 2XL

White Black Deep Navy Sky Blue Red Orange

Light Pink Fuchsia Kelly Green Sunflower

107.06 Spaghetti Strap Tank Top 1011

- 195 gsm
- 100% combed ring-spun cotton
- Spaghetti straps
- 1x1 baby rib
- Side seams.



S-XL: 72

S, M, L, XL

White Black Navy Red Fuchsia Turquoise



B&C COLLECTION

POLOSHIRTS

526.42 / Safran Pure Women **I** **549.42** / Safran

549.42 Piqué Polo Safran — *Safran*



- 180 gsm
- 100% ring-spun cotton (Ash: 99% cotton, 1% viscose, Heather Grey: 90% cotton, 10% viscose)
- Neckband
- 3 button placket
- Tone-on-tone buttons
- Double seams.

This product is also available for ladies (article 526.42, p. 88) and for kids (article 588.42, p. 241)

S, M, L, XL, 2XL, 3XL

White, Black, Heather Grey, Navy, Royal, Red, Bottle Green

S, M, L, XL, 2XL

Dark Grey, Pacific Grey, Atoll, Sky Blue, Indigo, Diva Blue, Purple, Pumpkin Orange, Sunset Orange, Fuchsia, Pink Sixties, Pixel Pink, Burgundy, Real Green, Pixel Lime, Pacific Green, Kelly Green, Real Turquoise, Pixel Turquoise, Pistachio, Gold, Brown, Ash, Khaki, Sand

S-3XL: 50

526.42 Safran Ladies Polo — *Safran Pure Women*



- 180 gsm
- 100% ring-spun combed cotton pique (Heather Grey: 90% cotton; 10% viscose)
- Preshrunk
- Rib trim to collar and sleeve ends
- Taped back neck
- 2 button placket with tone-on-tone buttons
- Side seams
- Double-needle stitched bottom hem
- Tight fit.

This product is also available for men (article 549.42, p. 88) and for kids (article 588.42, p. 241)

XS, S, M, L, XL, 2XL

White, Black, Heather Grey, Navy, Royal, Sky Blue, Red, Pink Sixties, Bottle Green

XS, S, M, L, XL

Dark Grey, Pacific Grey, Atoll, Indigo, Diva Blue, Purple, Pumpkin Orange, Sunset Orange, Fuchsia, Pixel Pink, Real Green, Pixel Lime, Pacific Green, Kelly Green, Real Turquoise, Pixel Turquoise, Pistachio, Gold, Brown

XS-2XL: 50

554.42 Safran Polo LS — *Safran LS*

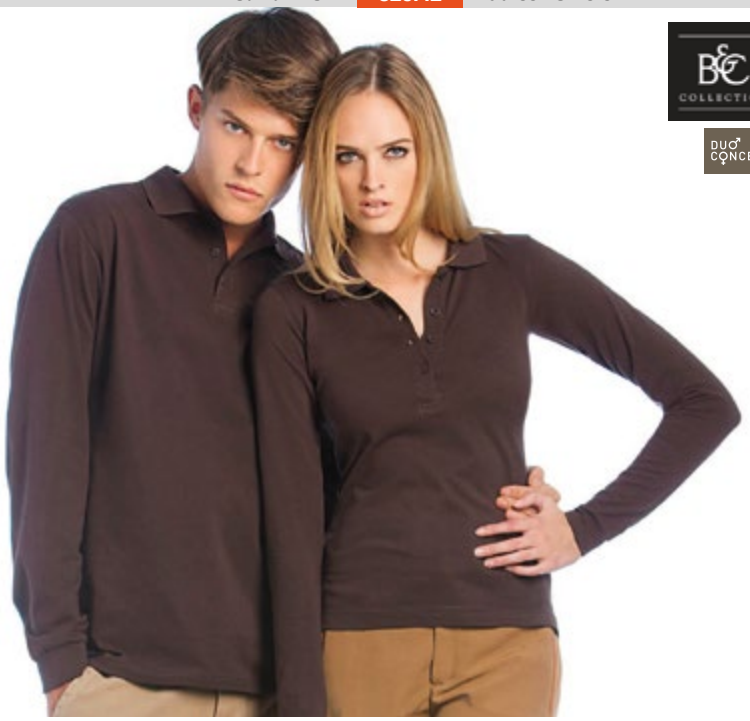

- 180 gsm
- 100% ring-spun cotton
- (Ash: 99% cotton, 1% viscose; Heather Grey: 90% cotton 10% viscose)
- 3-button placket with tone-on-tone buttons
- Sleeve cuffs with elastane
- Neckband
- Double seams.

S, M, L, XL, 2XL, 3XL

White, Black, Navy, Red

S, M, L, XL, 2XL

Heather Grey, Royal, Pumpkin Orange, Bottle Green, Gold, Brown, Ash

S-3XL: 40

520.42 Ladies LS Polo — *Safran Pure LSL Women*

- 180 gsm
- 100% ringspun combed cotton pique
- Preshrunk
- Rib-knit collar
- Neckband
- 4-button placket with buttons in matching colour
- No cuffs
- Side seams
- Side vents
- Double seam on bottom hem
- Tight fit.

XS, S, M, L, XL, 2XL

White, Black, Navy, Royal, Red, Brown

XS-2XL: 25

563.42 Piqué Polo Heavymill *HVYML*



- 230 gsm
- 100% cotton (Heather Grey: 97% cotton, 3% polyester, Ash: 99% cotton, 1% viscose)
- Neckband
- Rib knit collar and sleeve cuffs
- 3 button placket
- Tone-on-tone buttons
- Side vents.

S, M, L, XL, 2XL, 3XL

White Black Navy Red

S, M, L, XL, 2XL

Natural Heather Grey Royal Denim Sky Blue Purple

Sunset Orange Very Berry Burgundy Bottle Green Turquoise Pistachio

Brown Ash

S-3XL: 50

595.42 Heavymill Polo Ladies *Heavymill Women*



- 230 gsm
- 100% ring-spun cotton
- Neckband
- Rib-knit collar and trims
- 2 button placket
- Tone-in-tone buttons
- Capped sleeves slightly gathered on the shoulder
- Fitted waist
- Side vents.

XS, S, M, L, XL, 2XL

White Black Navy Denim Sky Blue Purple

Red Sunset Orange Very Berry Pistachio Brown

XS-2XL: 25

548.42 Piqué Polo Shirt *ID.001*



- 180 gsm
- 100% cotton, ring-spun
- Preshrunk
- Rib-knit collar
- Neckband
- 2-button placket
- Tone-in-tone buttons
- Side seams
- Double seams on sleeve ends and hem.

XS, S, M, L, XL, 2XL, 3XL, 4XL

White Black Heather Grey Anthracite Navy Royal

Atoll Light Blue Purple Red Orange Fuchsia

Pixel Coral Wine Real Green Kelly Green Bottle Green Chili Gold

Brown Sand

XS-4XL: 50

547.42 Ladies' Piqué Polo Shirt *ID.001 Women*



- 180 gsm
- 100% cotton, pre-shrunk and ring-spun (piqué)
- Heather Grey: 90% cotton, pre-shrunk, ring-spun and combed, 10% viscose
- 1x1 rib flat knitted collar
- 2-button placket reinforced with fusible interlining
- Matching colour buttons
- Short-sleeved
- Side seams
- Regular fit.

XS, S, M, L, XL, 2XL, 3XL

White Black Heather Grey Anthracite Navy Royal

Atoll Light Blue Purple Red Orange Fuchsia

Pixel Coral Wine Real Green Kelly Green Bottle Green Chili Gold

Brown Sand

XS-3XL: 50

Where several fabrics are used, the combination may vary.

517.42 Jersey Polo — *Cinnamon Men*

- 185 gsm
- 100% ring-spun cotton
- Jersey polo shirt
- Preshrunk
- Double-needle stitched collar
- 3-button placket
- Tone-on-tone buttons
- Sewn turn-up to sleeve ends
- Side seams
- Double-needle stitched bottom hem.



S, M, L, XL, 2XL

White Black Atoll

S-2XL: 25

109.42 Ladies Polo-T-Shirt — *Love Spice*

- 145 gsm
- 100% cotton, ring-spun
- Single jersey
- Preshrunk
- Deep neckline with collar
- No buttons on placket
- Sleeve ends and bottom hem have raw edge
- Side seams
- Tight fit
- Trendy details.



XS, S, M, L, XL

White Black Atoll

XS-XL: 25

510.06 Jersey 5 Button Polo — *3802*

- 130 gsm
- 55% combed ring-spun cotton, 45% polyester (Heather Navy: 52% combed ring-spun cotton, 48% polyester)
- Jersey polo
- 5 button neckline
- Short sleeves
- Slim fit
- Side seams.



S, M, L, XL, 2XL

White Black Dark Heather Heather Navy

S-2XL: 60

548.01 Screen Stars Polo — *63-214-0*

- 180 gsm (White: 170 gsm)
- 100% cotton
- Basic polo with 1x1 rib knit collar
- 2-button placket
- Side seams
- Double-needle stitched sleeve ends and bottom hem.



S, M, L, XL, 2XL, 3XL

White Black Deep Navy Royal Red Forest Green

S-3XL: 48

549.52 Mens Cotton Polo — SG50

- 180 gsm (White: 175 gsm)
- 100% ring-spun cotton pique (Birch: 99% cotton, 1% viscose, Light Oxford: 93% cotton, 7% viscose)
- Self-fabric neck tape
- Rib collar and cuff
- 3-button placket
- Side seams
- Side vents for the best fit
- Spare button.

This product is also available for ladies (article 513.52, p. 91) and for kids (article 588.52, p. 241)



S-3XL: 50

S, M, L, XL, 2XL, 3XL



513.52 Ladies' Cotton Polo — SG50F

- 180 gsm (White: 175 gsm)
- 100% ring-spun cotton pique (Birch: 99 % cotton 1% viscose, Light Oxford: 93% cotton, 7% viscose)
- Self-fabric neck tape
- Rib collar and cuff
- 2-button placket
- Side seams
- Side vents for the best fit
- Spare button.

This product is also available for men (article 549.52, p. 91) and for kids (article 588.52, p. 241)

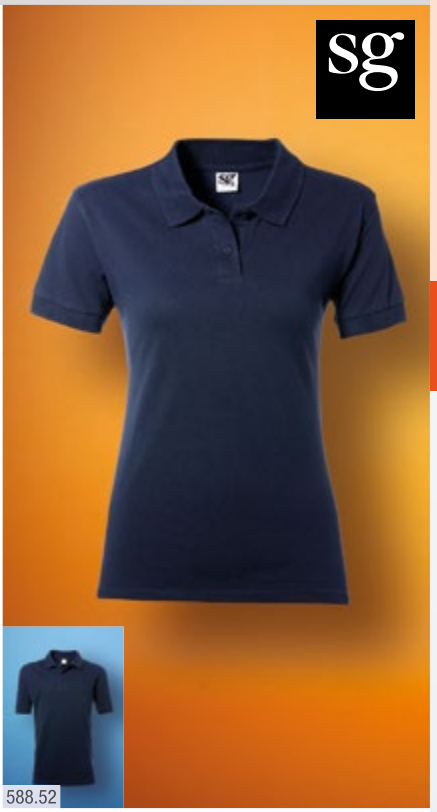

XS-2XL: 50

XS, S, M, L, XL, 2XL



551.01 Premium Polo — 63-218-0

- White: 170 gsm, colour: 180 gsm
- 100% cotton (Ash: 90% cotton, 10% polyester)
- Three button placket with self coloured buttons.



S-3XL: 36

S, M, L, XL, 2XL, 3XL



CONFIDENCE IN TEXTILES Tested for harmful substances according to Oeko-Tex Standard 100

528.01 Lady-Fit Premium Polo — 63-030-0

- White: 170 gsm, colour: 180 gsm
- 100% cotton
- Two-button narrow placket with self-coloured buttons
- 1x1 rib cuffs
- Shaped side seams with side vents for a feminine fit.

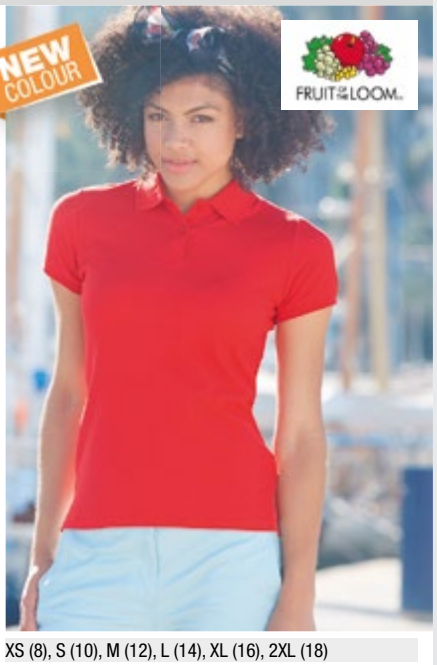

XS-2XL: 36

XS (8), S (10), M (12), L (14), XL (16), 2XL (18)



CONFIDENCE IN TEXTILES Tested for harmful substances according to Oeko-Tex Standard 100

Where several fabrics are used, the combination may vary.

541.42 Organic Polo Ladies — *Biosfair Polo Women*

- 180 gsm
- 100% combed, certified fair trade bio cotton
- piqué polo
- collar and sleeve ends with 1x1 rib-knit bands
- 2-button placket
- tone-on-tone buttons
- EKO and FLO certified.



S, M, L, XL

White Natural Black

S-XL: 25

544.42 Organic Polo Men — *Biosfair Polo Men*

- 180 gsm
- 100% combed certified fair trade bio cotton
- Piqué polo
- Collar and sleeve ends with 1x1 rib-knit bands
- 2-button placket reinforced due to lining
- Tone-on-tone buttons
- EKO and FLO certified.



S, M, L, XL, 2XL

White Natural Black

S-2XL: 25

539.01 Polo Blended Fabric — *63-402-0*

- 180 gsm (White: 170 gsm)
- 65% polyester, 35% cotton
- Neckband
- Rib-knit collar and cuffs
- 3 button placket
- Buttons in matching colour
- Washable up to 60° C
- Easy care, easy wear
- Ideal as workwear.

This product is also available for kids (article 588.01, p. 242) and for ladies (article 593.01, p. 92)



S, M, L, XL, 2XL, 3XL, 4XL, 5XL

White Black Heather Grey Navy

S, M, L, XL, 2XL, 3XL

Deep Navy Royal Sky Blue Purple Red Orange

Burgundy Kelly Green Emerald Bottle Green Sunflower

S-5XL: 36

593.01 Ladies Polo Blended Fabric — *63-212-0*

- 180 gsm (White: 170 gsm)
- 65% polyester, 35% cotton
- 1x1 rib knit collar and cuffs
- 2-button placket
- Tone-on-tone buttons
- Side seams
- Double-needle stitched bottom hem
- Suitable for 60° C wash
- Easy care, easy wear.

This product is also available for men (article 539.01, p. 92) and for kids (article 588.01, p. 242)



XS, S, M, L, XL, 2XL

White Black Heather Grey Navy Deep Navy Royal

Sky Blue Red Burgundy Bottle Green Sunflower

XS-2XL: 36

587.00 Best Pima Polo Men — R-588M-0

- 185 gsm (White: 180 gsm)
- 100% Pima cotton
- Extremely soft quality
- Rib-knit collar and cuffs
- 3-button placket (plus sewn-in spare button)
- Tone-in-tone buttons
- Side seams
- Side vents reinforced with herringbone tape
- Double seams on hem.



XS, S, M, L, XL, 2XL

White | Black | French Navy | Classic Red | Classic Pink

XS-2XL: 24

585.00 Best Pima Polo Ladies‘ — R-588F-0

- 185 gsm (White: 180 gsm)
- 100% Pima cotton
- Extremely soft quality
- Rib-knit collar
- 3-button placket (plus sewn-in spare button)
- Tone-in-tone buttons
- Double seams on bottom hem and sleeve ends
- Side seams
- Side vents reinforced with herringbone tape.

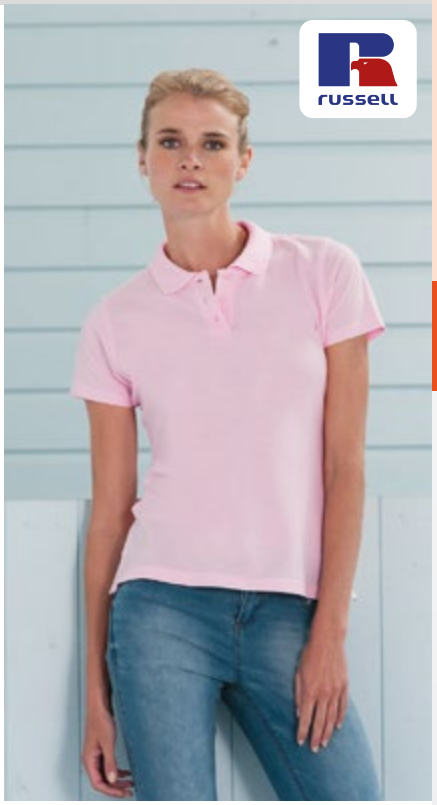

XS, S, M, L, XL, 2XL

White | Black | French Navy | Classic Red | Classic Pink

XS-2XL: 24

549.00 Piqué Polohemd — R-569M-0

- 200 gsm (White: 195 gsm)
- 100% combed cotton (Light Oxford: 93% cotton, 7% polyester)
- Neckband
- Reinforced shoulders
- 2-button placket
- buttons in matching colour
- Smooth knit cuffs
- Double seam on hem
- Side vents.



XS, S, M, L, XL, 2XL, 3XL, 4XL

White | French Navy

S, M, L, XL, 2XL, 3XL, 4XL

Black

S, M, L, XL, 2XL

Bright Royal | Sky | Purple | Classic Red | Orange | Candy Pink

Fuchsia | Lime | Apple | Turquoise | Bottle Green | Yellow

Light Oxford

XS-4XL: 36

502.00 Ladies‘ Pique Polo — R-569F-0

- 200 gsm (White: 195 gsm)
- 100% ring-spun cotton pique
- Flat knit collar
- Taped back neck
- 2-button placket with tone-on-tone buttons
- Double-needle stitched shoulder, sleeve ends and bottom hem
- Spare button in side seam
- Side vents.

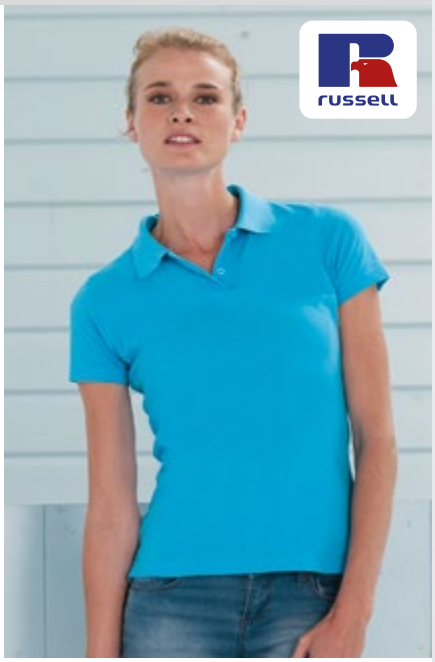

XS, S, M, L, XL, 2XL

White | Black | French Navy | Bright Royal | Sky | Purple

Classic Red | Orange | Candy Pink | Fuchsia | Lime | Apple

Turquoise | Bottle Green | Yellow | Light Oxford

XS-2XL: 36

Where several fabrics are used, the combination may vary.

538.09 DryBlend® Double Piqué Polo 75800



- 207 gsm (White: 200 gsm)
- 65% polyester, 35% cotton, ring spun (double piqué)
- Preshrunk
- DryBlend® technology: moisture-wicking properties
- Clean finished placket with reinforced bottom box and 3 color-matched buttons
- Contoured welt collar and cuffs
- Heat transfer label
- Twin needle bottom hem
- Sideseamed with side vents.

S, M, L, XL, 2XL, 3XL



S-3XL: 36

CONFIDENCE IN TEXTILES Tested for harmful substances according to Oeko-Tex Standard 100

593.09 DryBlend® Ladies' Double Piqué Polo 75800L

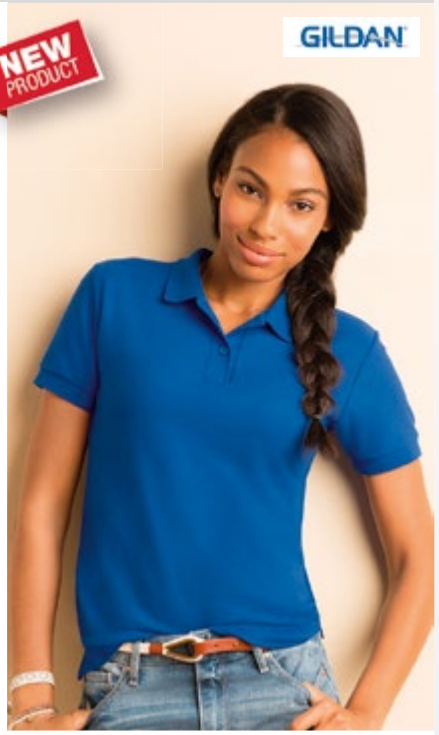

- 207 gsm (White: 200 gsm)
- 65% polyester, 35% cotton, ring spun (double piqué)
- Preshrunk
- DryBlend® technology: moisture-wicking properties
- Clean finished placket with reinforced bottom box and 2 color-matched buttons
- Contoured welt collar and cuffs
- Heat transfer label
- Twin needle bottom hem
- Sideseamed with side vents
- Semi-fitted.

S, M, L, XL, 2XL



S-2XL: 36

CONFIDENCE IN TEXTILES Tested for harmful substances according to Oeko-Tex Standard 100

587.09 DryBlend® Youth Double Piqué Polo 72800B

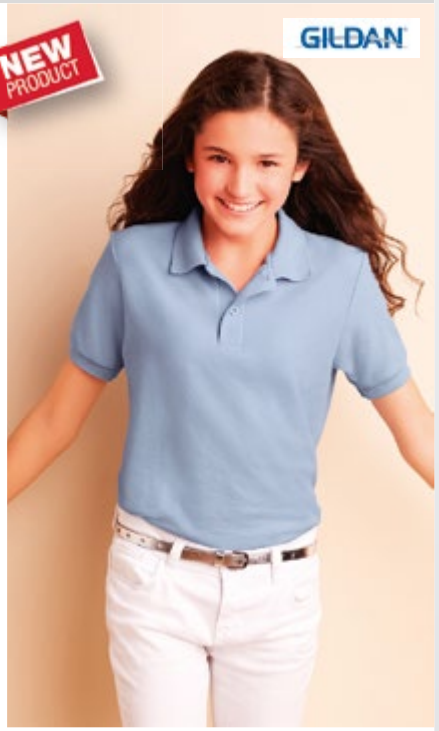

- 207 gsm (White: 200 gsm)
- 65% polyester, 35% cotton, ring spun (double piqué)
- Preshrunk
- DryBlend® technology: moisture-wicking properties
- Clean finished placket with reinforced bottom box and 2 color-matched buttons
- Contoured welt collar and cuffs
- Heat transfer label
- Twin needle bottom hem
- Sideseamed
- CPSIA tracking label compliant.

XS (4/5), S (8), M (10/12), L (14/16), XL (18)



XS-XL: 36

CONFIDENCE IN TEXTILES Tested for harmful substances according to Oeko-Tex Standard 100

520.09 Gildan Mens DryBlend® Jersey Polo — 8800

- 185-190 gsm
- 50% Cotton, 50% Polyester
- Contoured welt collar
- Heat transfer label
- Clean finished placket with reinforced bottom box
- 3 woodtone buttons
- Welt cuffs
- Twin needle bottom hem.

This product is also available for kids (article 589.09, p. 242)



589.09

S, M, L, XL, 2XL

White | Black | Sport Grey | Dark Heather | Navy | Royal

Light Blue | Carolina Blue | Purple | Red | Orange | Light Pink

Gold | Sand

S-2XL: 36

539.11 Workwear Polo/Superwash — KK400

NEW SIZE

KUSTOM KIT



- 180 gsm
- 65% polyester, 35% cotton piqué
- 3-button placket
- Neckband
- Rib-knit collar and cuffs
- Superwash at 60°C guaranteed.



S, M, L, XL, 2XL, 3XL, 4XL, 5XL

White | Black | Navy

S, M, L, XL, 2XL, 3XL

Heather Grey | Charcoal | Royal | Electric Blue | Light Blue | Aqua

Red | Orange | Deep Pink | Burgundy | Irish Green | Lime

Bottle Green | Sunflower

S-3XL: 40
4XL-5XL: 20

563.11 Augusta Premium Polo Shirt — KK405

KUSTOM KIT

- 210 gsm
- 100% cotton
- 1x1 rib flat knit collar
- Taped back neck
- Half moon yoke
- Slanted placket
- Drop tail hem
- Side vents
- Spare button
- Woven label.



S, M, L, XL, XXL, 3XL, 4XL

White | Black | Navy

S-4XL: 40

Where several fabrics are used, the combination may vary.

503.08 Women's Double Piqué Polo 6280L



- 210 gsm
- 100% cotton, ring-spun, pre-shrunk (double piqué)
- Heather Grey: 90% cotton, ring-spun, 10% polyester
- Rib knit contoured collar
- Hemmed sleeves
- Woven label, care label
- Three tone-on-tone buttons (some colours have a contrast colour placket and collar)
- Semi-fitted silhouette with side seams and 1" side vents.



S, M, L, XL, 2XL

White | Cobblestone | White/Navy | Black | Heather Grey | Black/Charcoal

Navy | Royal Blue | Pool Blue | Red | Mandarine Orange | Azalea

Maroon | Red/Navy | Key Lime | Forest Green | Lemon Zest

S-2XL: 72

549.08 Adult Double Piqué Polo 6280



- 210 gsm
- 100% cotton, ring-spun, pre-shrunk (double piqué)
- Heather Grey: 90% cotton, ring-spun, 10% polyester
- Rib knit contoured collar
- Hemmed sleeves
- Woven label, care label
- Three tone-on-tone buttons (some colours have a contrast colour placket and collar)
- Side seam and 1" side vents.



S, M, L, XL, 2XL

White | Cobblestone | White/Navy | Black | Heather Grey | Black/Charcoal

Navy | Royal Blue | Pool Blue | Red | Mandarine Orange | Azalea

Maroon | Red/Navy | Key Lime | Forest Green | Lemon Zest

S-2XL: 72

566.00 Ladies' Stretch Polo — R-566F-0



- 210 gsm (White: 205 gsm)
- 95% cotton, 5% Lycra®
- Beautifully soft handfeel
- Short leaf collar
- Slimmer, 4 button placket
- Contrast buttons
- Ribbed cuffs
- Strip of self colour fabric along shoulder seam
- Shorter side vents with herringbone tape
- Longer length
- Slim Fit.

XS, S, M, L, XL, 2XL

White | Black | French Navy | Bright Royal | Azure | Ultra Purple

Classic Red | Fuchsia | Lime | Light Oxford

XS-2XL: 36

567.00 Men's Stretch Polo — R-566M-0



- 210 gsm (White: 205 gsm)
- 95% cotton, 5% Lycra®
- Beautifully soft handfeel
- Short leaf collar
- 3 button placket
- Contrast buttons
- Ribbed cuffs
- Strip of self colour fabric along shoulder seam
- Shorter side vents with herringbone tape
- Slim Fit.

S, M, L, XL, 2XL, 3XL

White | Black | French Navy | Bright Royal | Azure | Ultra Purple

Classic Red | Fuchsia | Lime | Light Oxford

S-3XL: 36



566M & 566F Stretch Polo

It's not by chance that our newest polo is also our best looking polo ever. Our design team set out to create something truly outstanding. They've ensured that it's cut superbly and has a myriad stylish little details. And the official Lycra® fibre ensures that it keeps those good looks for longer.

Where several fabrics are used, the combination may vary.

513.01 Lady-Fit-Polo — 63-560-0



- 220 gsm (White: 210 gsm)
- 97% cotton, 3% elastane
- Longer body length
- Flat ribbed collar with integrated neckband
- 2-button placket (one spare button sewn on)
- Ribbed cuffs
- Close-fitting form with side seams
- Straight waistband with side vents.

XXS, XS, S, M, L, XL, 2XL

White, Sky Blue

XS, S, M, L, XL, 2XL

Black, Deep Navy, Red, Light Pink, Fuchsia

XXS-2XL: 36

526.11 Sophia V-Neck Polo — KK732



- 210 gsm
- 98% cotton, 2% lycra
- Rib-knit collar
- V-neck with slim 2-button placket
- Tone-in-tone buttons
- Rib-knit bands on sleeve ends
- Side seams
- Double seams and side vents on bottom hem.

XS (8), S (10), M (12), L (14), XL (16), 2XL (18)

White, Black, Raspberry, Magenta, Lime, Turquoise

XS-2XL: 40

595.11 Ladies Kate Poloshirt — KK705



- 210 gsm
- 98% combed cotton pique, 2% lycra
- 3-button placket
- Flat knit collar and rib-knit cuffs
- Side vents
- Good and comfortable fit.

XS (8), S (10), M (12), L (14), XL (16), XXL (18), 3XL (20)

White, Black

XS (8), S (10), M (12), L (14), XL (16), XXL (18)

Navy, Aqua, Pink, Raspberry, Lime

XS-3XL: 40

555.11 Gamegear® Ladies Sports Sleeveless Polo — KK730



- 210 gsm
- 100% combed cotton pique
- Rib trim to contrast colour tip collar
- Taped back neck and 3-button placket with contrast colour on the inside
- Contrast herringbone taped side vents
- Double-needle stitched bottom hem.

XS (8), S (10), M (12), L (14), XL (16), 2XL (18), 3XL (20)

White/Navy, Navy/White, Raspberry/White

XS-3XL: 40

577.00 Better Polo Men — R-577M-0



- 215 gsm (White: 210 gsm)
- 100% cotton, combed and ring-spun
- Rib-knit collar and cuffs
- Herringbone neckband
- 3-button placket (plus sewn-in spare button)
- Tone-in-tone buttons
- Side seams
- Reinforced side vents
- Double seams on hem
- Preshrunk, washable up to 60°C.

XS, S, M, L, XL, 2XL, 3XL, 4XL

White | Black | Titanium | French Navy | Bright Royal | Azure

Sky | Classic Red | Burgundy | Cactus

XS-4XL: 36

578.00 Better Polo Ladies‘ — R-577F-0

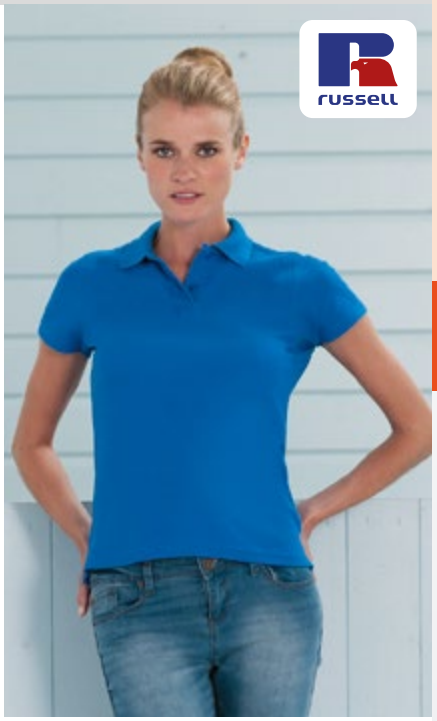

- 215 gsm (White: 210 gsm)
- 100% cotton, combed and ring-spun
- Rib-knit collar
- Herringbone neckband
- 2-button placket (plus sewn-in spare button)
- Tone-in-tone buttons
- Double seams on bottom hem and sleeve ends
- Side seams
- Reinforced side vents
- Preshrunk, washable up to 60°C.

XS, S, M, L, XL, 2XL

White | Black | Titanium | French Navy | Bright Royal | Azure

Sky | Classic Red | Burgundy | Cactus

XS-2XL: 36

577.54 Heavy Polo Pique — 1400



- 215 gsm
- 100% combed ringspun cotton (pique)
- Double preshrunk
- Taped shoulder
- Clean finished placket
- Double stitched shoulder, armhole and bottom
- 60 degree washing.

S, M, L, XL, 2XL, 3XL, 4XL, 5XL

White | Black | Dark Grey | Navy | Royal | Red

Spring Green

S-5XL: 25

578.54 Ladies Heavy Polo Pique — 1401

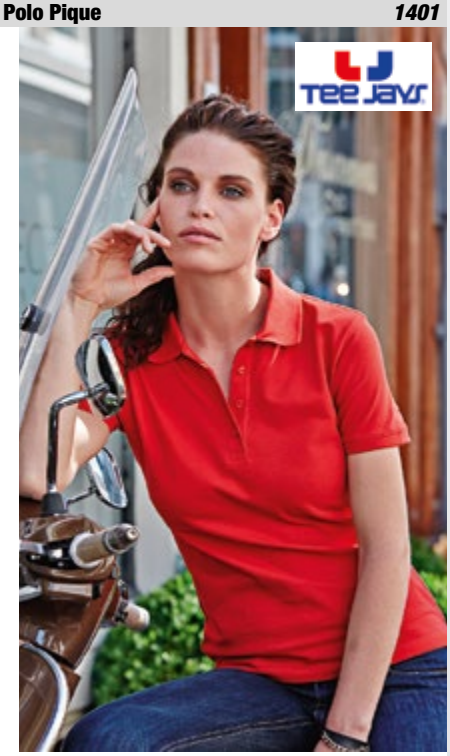

- 215 gsm
- 100% combed ringspun cotton (pique)
- Double preshrunk
- Taped shoulder
- Clean finished placket
- Double stitched shoulder, armhole and bottom
- 60 degree washing.

S, M, L, XL, 2XL, 3XL

White | Black | Dark Grey | Navy | Royal | Red

Spring Green

S-3XL: 25

Where several fabrics are used, the combination may vary.

505.54 College Polo 1415

- 215 gsm
- 100% ringspun cotton
- Double preshrunk
- Shoulderband
- Outside placket
- Velvet trim in neck and side vents
- Body fitted.



S, M, L, XL, 2XL

White Black Navy Berry

S-2XL: 25

506.54 Ladies College Polo 1420

- 215 gsm
- 100% ringspun cotton
- Double preshrunk
- Shoulderband
- Outside placket
- Velvet trim in neck and side vents
- Tailored fit.

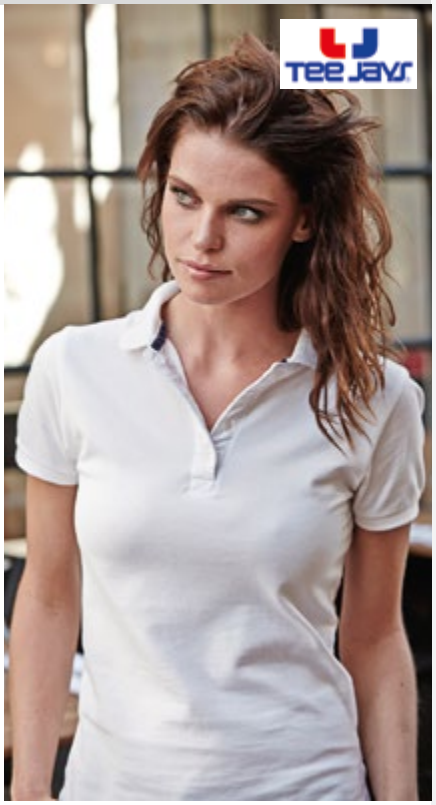

S, M, L, XL, 2XL

White Black Navy Berry

S-2XL: 25

500.54 Luxury Stretch Polo 1405

- 215 gsm
- 95% ringspun cotton, 5% elastane
- Mini pique
- Double preshrunk
- Flat knit collar with lycra
- Necktape
- Clean finished placket
- Body fitted.



S, M, L, XL, 2XL, 3XL

White Stone Black Dark Grey Navy Azure

Indigo Sky Blue Aqua Deep Red Mandarin Berry

Coral Wine Spring Green Chocolate Kit

S-3XL: 25

513.54 Ladies Luxury Stretch Polo 145

- 215 gsm
- 95% ringspun cotton, 5% elastane
- Mini pique
- Double preshrunk
- Necktape
- Flat knit collar with lycra
- Clean finished placket
- Tailored fit.

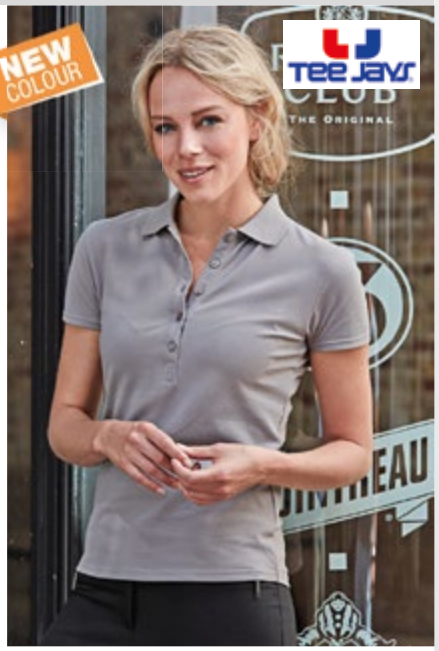

S, M, L, XL, 2XL, 3XL

White Stone Black Dark Grey Navy Azure

Indigo Sky Blue Aqua Lavender Deep Red Mandarin

Light Pink Hot Pink Berry Coral Wine Spring Green

Chocolate Kit

S-3XL: 25

539.00 Polo Blended Fabric — R-539M-0

- 215 gsm (White 210 gsm)
- 65% polyester, 35% ring-spun cotton pique
- Neckband
- Reinforced shoulder seam
- 2-button placket with tone-in-tone buttons
- Rib-knit cuffs on sleeves
- Double-needle stitched hem.



XS, S, M, L, XL, 2XL, 3XL, 4XL, 5XL, 6XL



White, French Navy, Bright Royal

XS, S, M, L, XL, 2XL, 3XL, 4XL



Black, Classic Red, Bottle Green, Light Oxford

XS, S, M, L, XL, 2XL



Sky, Bright Red, Burgundy, Yellow, Pure Gold

XS-XL: 72
2XL-6XL: 36

593.00 Ladies Polo Poly-Cotton Blend — R-539F-0

- 215 gsm (white 210 gsm)
- 65% polyester, 35% ring-spun cotton pique
- Ribbed collar with neckband
- 2-button placket with colour-matched buttons
- Sleeve ends without cuffs
- Side seams
- Straight hem with side vents
- Double seam at sleeve ends and waistband.

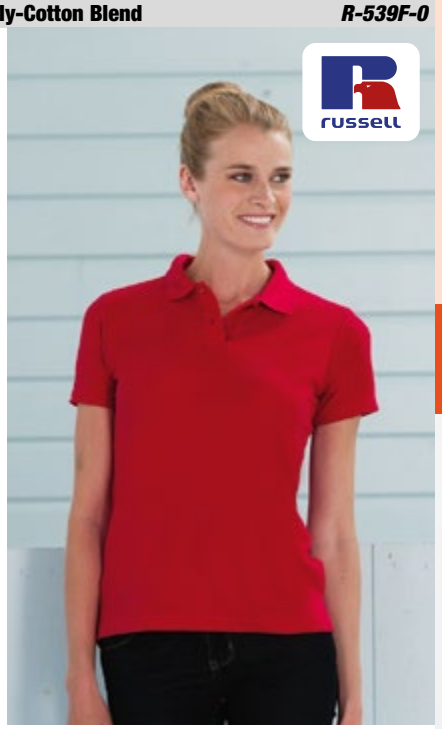

XS, S, M, L, XL, 2XL, 3XL, 4XL

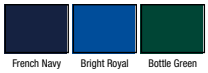

French Navy, Bright Royal, Bottle Green

XS, S, M, L, XL, 2XL

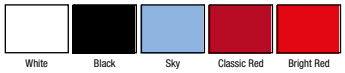

White, Black, Sky, Classic Red, Bright Red

XS-4XL: 36

599.00 Hard Wearing Polo Shirt - up to 4XL — R-599M-0

- 215 gsm (White: 210 gsm)
- 65% polyester, 35% ring-spun cotton pique
- Flat knit collar and sleeve ends with double structure band
- Re-inforced shoulder seams
- 2-button placket with tone-on-tone buttons
- Side vents
- Tough, very hard wearing material
- Machine washable up to 60°C.

This product is also available for kids (article 588.00, p. 243)



588.00

XS, S, M, L, XL, 2XL, 3XL, 4XL



White, Black, Convoy Grey, French Navy, Bright Royal, Sky



Classic Red, Bright Red, Burgundy, Bottle Green, Light Oxford

XS-4XL: 36

598.00 Plus Sizes 5XL and 6XL — R-599M-0

- 215 gsm (White: 210 gsm)
- 65% polyester, 35% ring-spun cotton pique
- Flat knit collar and sleeve ends with double structure band
- Re-inforced shoulder seams
- 2-button placket with tone-on-tone buttons
- Side vents
- Tough, very hard wearing material
- Machine washable up to 60°C.

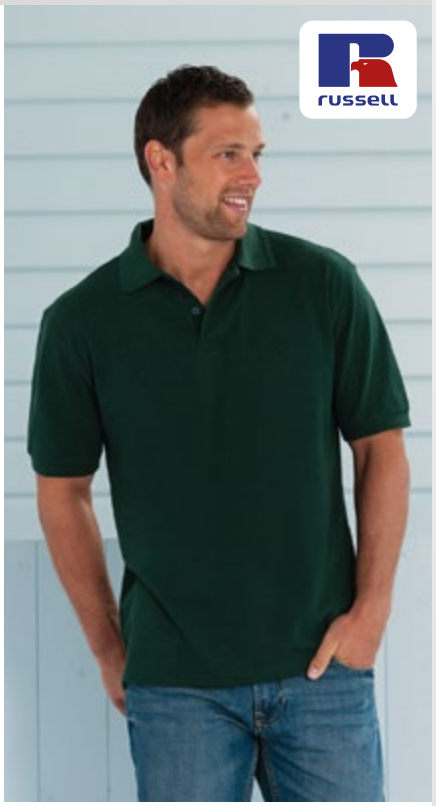

5XL, 6XL

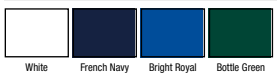

White, French Navy, Bright Royal, Bottle Green

5XL-6XL: 36

Where several fabrics are used, the combination may vary.

521.09 Gildan Mens DryBlend® Pique Polo Shirt 94800

- 211-220 gsm
- 50% Cotton, 50% Polyester preshrunk
- 20's Air jet yarn
- contoured welt collar
- heat transfer label
- 3 colour-matched buttons
- clean finished placket with reinforced bottom box
- twin needle sleeve and bottom hem.

This product is also available for ladies (article 523.09, p. 102) and for kids (article 522.09, p. 242)



S-3XL: 36

S, M, L, XL, 2XL, 3XL

White, Black, Charcoal, Navy, Royal, Red, Maroon

523.09 Gildan Ladies DryBlend® Pique Polo Shirt 94800L

- 211-220 gsm
- 50% Cotton, 50% reshrunk Polyester
- 20's Air jet yarn
- contoured welt collar
- heat transfer label
- 2 colour-matched reversed placket with reinforced bottom box
- side seamed with tapered feminine fit
- welt Cuffs
- twin needle bottom hem.

This product is also available for men (article 521.09, p. 102) and for kids (article 522.09, p. 242)



S-2XL: 36

S, M, L, XL, 2XL

White, Black, Charcoal, Navy, Royal, Red, Maroon

539.52 Men's Poly Cotton Polo SG59

- 215 gsm (White: 210 gsm)
- 65% polyester, 35% ring-spun cotton pique (Birch: 99% cotton, 1% viscose, Light Oxford: 93% cotton, 7% viscose)
- Self-fabric neck binding
- Ripple collar and cuff to help hold shape
- 2 button placket
- Side seams
- Side vents for better fit
- Spare button.

This product is also available for kids (article 587.52, p. 242) and for ladies (article 593.52, p. 102)



S-3XL: 50

S, M, L, XL, 2XL, 3XL

White, Black, Grey, Navy, Royal Blue, Sky, Purple, Red, Lime, Bottle Green, Yellow, Sunflower, Birch, Light Oxford

593.52 Ladies' Poly Cotton Polo SG59F

- 215 gsm (White: 210 gsm)
- 65% polyester, 35% ring spun cotton pique (Birch: 99% cotton, 1% viscose, Light Oxford: 93% cotton, 7% viscose)
- Self-fabric neck binding
- Ripple collar and cuff to help hold shape
- 2 button placket
- Side seams
- Side vents for better fit
- Spare button.

This product is also available for men (article 539.52, p. 102) and for kids (article 587.52, p. 242)



XS-2XL: 50

XS, S, M, L, XL, 2XL

White, Black, Navy, Royal Blue, Sky, Red, Lime, Bottle Green, Yellow, Birch, Light Oxford

504.09 Premium Cotton Double Piqué Polo *85800*

- 220 gsm (White: 211 gsm)
- 100% cotton, combed ring spun
- Sport Grey: 90% cotton, combed and ring spun, 10% polyester
- Preshrunk, double piqué knit
- Clean finished placket with reinforced bottom box and 3 colour-matched buttons
- Contoured welt collar and cuffs
- Heat transfer label
- Rolled forward topstitched shoulder
- Twin needle bottom hem
- Sideseamed with side vents.



S, M, L, XL, 2XL

White | Black | Sport Grey | Charcoal | Navy | Royal
Light Blue | Sapphire | Purple | Red | Tangerine | Heliconia
Maroon | Kiwi | Forest Green | Daisy | Gold | Sand

S-2XL: 36

503.09 Premium Cotton Ladies‘ Double Piqué Polo *85800L*

- 220 gsm (White: 211 gsm)
- 100% cotton, combed ring spun
- Sport Grey: 90% cotton, combed and ring spun, 10% polyester
- Preshrunk, double piqué knit
- Clean finished placket with reinforced bottom box and 3 colour-matched buttons
- Contoured welt collar and cuffs
- Heat transfer label
- Rolled forward topstitched shoulder
- Twin needle bottom hem
- Side seam with side vents
- Semi-fitted contoured silhouette.



S, M, L, XL, 2XL

White | Black | Sport Grey | Navy | Royal | Light Blue
Sapphire | Purple | Red | Heliconia | Maroon | Kiwi
Daisy

S-2XL: 36



Where several fabrics are used, the combination may vary.

563.09 Heavy Piqué Polo — 3800

- 220 gsm (White: 211 gsm)
- 100% preshrunk cotton (Ash 99% cotton, 1% polyester; Sport Grey 90% cotton, 10% polyester; Dark Heather 50% cotton, 50% polyester)
- Tubular fabric
- 3-button placket
- Reinforced double seam.



S, M, L, XL, 2XL

White | Black | Sport Grey | Dark Heather | Charcoal | Navy

Royal | Light Blue | Carolina Blue | Purple | Red | Maroon

Kiwi | Forest Green | Sand

S-2XL: 36

507.11 Chunky Polo — KK407

- 220 gsm
- 65% polyester, 35% cotton
- 1x1 rib flat knit collar and cuffs
- Taped back neck
- Slanted placket
- Twin needle stitched hem
- Drop tail hem
- Spare button
- Woven label.



S, M, L, XL, 2XL

White | Black | Heather Grey | Navy

S-2XL: 40

509.10 Subli Piqué Polo Adults — XP503

- 220 gsm
- 100 % polyester
- 3-button placket with horn like buttons
- No label, logo print on neck
- Guaranteeing an optimum printing surface and offering excellent wearing comfort at the same time.
- This material was developed specially for sublimation transfer printing.
- This method allows single pieces to be printed cost effectively.
- Print quality remains even after frequent washing.



S, M, L, XL, 2XL

White

S-2XL: 50

592.05 Active 140 Polo Men — ST8450

- 140 gsm
- 100% polyester (bird-eyelet mesh, ACTIVE-DRY°)
- Stretchy fabric
- Contrast neck tape (Cyber Yellow)
- 3 tone-on-tone buttons
- Rib collar (no cuffs on sleeves)
- Decorative flatlock seams
- Side seams
- Regular fit.



S, M, L, XL, 2XL

White | Black Opal | Crimson Red

S-2XL: 24



521.05 Henry Polo Men — ST9050

- 225 gsm
- 100% cotton, ring-spun and combed (piqué)
- Contrast herringbone tape at neck
- 2 tone-on-tone buttons
- Cuffs on sleeves
- Side seams with slits and contrast herringbone tape
- Regular Fit.



S, M, L, XL, 2XL

White | Black Opal | Slate Grey | Marina Blue | True Blue | Crimson Red | Bahama Green

S-2XL: 24

523.05 Hanna Polo Women — ST9150

- 170 gsm
- 100% cotton, ring-spun and combed (piqué)
- Contrast herringbone neck tape
- 5 tone-on-tone buttons
- Fashionable narrow placket
- No cuffs on sleeves
- Side seams
- Regular Fit.



S, M, L, XL

White | Black Opal | Marina Blue | Salmon Pink | Crimson Red

S-XL: 24

Where several fabrics are used, the combination may vary.

507.01 Heavyweight 65:35 Polo — 63-204-0

- 230 gsm (White: 220 gsm)
- 65% polyester, 35% cotton
- Taped back neck
- Reinforced shoulder seams
- Rib trim to collar and sleeve ends
- 3-button placket with tone-on-tone buttons
- Side seams
- Double-needle stitched straight bottom hem
- Washable up to 60°C.



S, M, L, XL, 2XL, 3XL

White | Black | Heather Grey | Navy | Deep Navy | Royal

Red | Burgundy | Bottle Green

S-3XL: 36

562.01 Heavy Polo — 63-000-0

- 240 gsm (White: 230 gsm)
- 100% carded cotton double piqué
- Flat knit 1x1 rib collar with self fabric collar stand
- Self fabric placket with 3 buttons
- Sleeves with cotton/elastane 1x1 rib cuffs
- Back yoke
- Side seams
- Side vents.



S, M, L, XL, 2XL, 3XL

White | Black | Charcoal | Deep Navy | Brick Red

S-3XL: 36

574.42 Safran Polo with Pocket — Safran Pocket

- 180 gsm
- 100% ring-spun cotton (Ash: 99% cotton, 1% viscose)
- Neckband
- 3-button placket
- Tone-on-tone buttons
- Breast pocket
- Double seams.



M, L, XL, 2XL

White | Black | Navy | Red | Ash

M-2XL: 50

546.01 Polo with Pocket — 63-308-0

- 180 gsm (White: 170 gsm)
- 65% polyester, 35% cotton
- Neckband in same colour
- 3-button placket
- Buttons in matching colour
- Spare button
- Breast pocket
- Smooth knit cuffs
- Loose fit
- Washable up to 60°C.



S, M, L, XL, 2XL, 3XL

White | Black | Heather Grey | Navy | Royal | Red

S-3XL: 36

545.54 Pocket Polo — 2400



- 185 gsm
- 60% cotton, 40% polyester (pique)
- High durable fabric
- Preshrunk
- Necktape
- Clean finished placket with pearl buttons
- Double stitched shoulder, armhole and bottom.

S, M, L, XL, 2XL, 3XL, 4XL, 5XL

White | Black | Heather Grey | Dark Grey | Navy | Royal | Red

S-5XL: 25

504.11 Contrast Tipped Piqué — KK606

KUSTOM KIT



- 210 gsm
- 100% combed cotton pique
- Neck tape in contrast colour
- 3-button placket in contrasting colour
- Decorative stripes in contrasting colour on collar
- Half-moon yoke
- Side vents
- Sizes are very large.

S, M, L, XL, 2XL

White/Navy | White/Bright Red | Black/Yellow | Black/White | Black/Red | Black/Lime | Graphite/White | Navy/Light Blue | Navy/Sun Yellow | Navy/White | Light Blue/White

S-2XL: 40

596.11 Contrast Button Down Collar Polo — KK449

KUSTOM KIT



- 185 gsm
- 65% polyester, 35% cotton (pique)
- Self fused collar
- Contrast inner collar stand, back neck tape and inner placket
- 1x1 ribbed cuffs with contrast piping
- 2 spare buttons
- Woven label.

S, M, L, XL, 2XL

Black/White | Black/Red | Navy/Light Blue | Navy/White

S-2XL: 40

503.11 St. Mellion Poloshirt — KK706

KUSTOM KIT



- 210 gsm
- 100% combed cotton pique
- Ribbed collar and sleeve cuffs with contrasting stripes
- Neckband in contrasting colour
- Locker patch at backneck
- 3-button placket in contrasting colour
- Straight hem
- Side vents reinforced with herringbone tape in contrasting colour
- All with double seams.

S (10), M (12), L (14), XL (16), XXL (18), 3XL (20)

White/Navy | White/Red | Navy/Light Blue | Navy/Sun Yellow | Navy/White | Light Blue/White

S-3XL: 40

Where several fabrics are used, the combination may vary.

594.11 Tipped Collar Polo *KK409*

KUSTOM KIT



- 185 gsm
- 65% polyester, 35% cotton
- 3-button placket
- 1x1 flat knit collar and cuffs with contrast tipping
- Neckband.

S, M, L, XL, 2XL



S-2XL: 40

CONFIDENCE IN TEXTILES Tested for harmful substances according to Oeko-Tex Standard 100

519.11 Womens Tipped Collar Polo *KK749*

KUSTOM KIT



- 185 gsm
- 65% polyester, 35% cotton pique
- 1x1 flat knit collar and cuffs with contrast tipping
- Twin needle hem
- Half-moon yoke
- Kustom Kit woven back neck label
- Spare button.

XS (8), S (10), M (12), L (14), XL (16), 2XL (18)

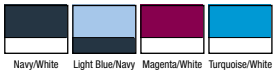

XS-2XL: 40

548.11 Essential Polo Shirt *KK448*

KUSTOM KIT



- 185 gsm
- 65% polyester, 35% cotton pique
- 1x1 flat knit collar and cuffs with contrast tipping
- Contrast piping down edge of placket
- Kustom Kit woven back neck label
- Spare button.

S-2XL: 40

S, M, L, XL, 2XL

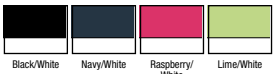

568.11 Womens Essential Polo Shirt *KK748*

KUSTOM KIT



- 185 gsm
- 65% polyester, 35% cotton pique
- 1x1 flat knit collar and cuffs with contrast tipping
- Contrast piping down edge of placket
- Kustom Kit woven back neck label
- Spare button.

XS-2XL: 40

XS (8), S (10), M (12), L (14), XL (16), 2XL (18)

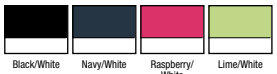

540.42 Tipped Polo — *Safran Sport*

- 180 gsm
- 100% ring-spun combed cotton pique
- Preshrunk
- Neckband in contrast colour
- 1x1 rib-knit collar and cuffs with contrast colour tip
- 3-button placket with matching buttons and slim contrast stripe
- Double seam on hem.



S, M, L, XL, 2XL

White/Royal | Navy/White | Red/White

S-2XL: 50

556.01 Tipped Polo — *63-032-0*

- White: 170 gsm, colour: 180 gsm
- 100% cotton
- Double-stripe tipping detail on the collar and cuffs for a more sporty look
- Contrast colour back neck tape
- Three button placket with self coloured buttons.



S, M, L, XL, 2XL, 3XL

White/Deep Navy | White/Kelly Green | Black/White | Deep Navy/White | Sky Blue/White | Royal/White | Red/White

S-3XL: 36

513.11 Kustom Kit Challenger Polo — *KK620*

- 210 gms
- 100% cotton
- 1x1 flat knit collar (plain one side, striped on the other)
- 3 button placket
- Kustom Kit® woven back neck label
- Contrast half and half body (vertical)
- Contrast sleeves with 1x1 rib cuffs with contrast tipping.



S, M, L, XL, 2XL

Black/Red | Navy/Light Blue | Navy/White

S-2XL: 40

515.11 Oak Hill Polo — *KK615*

- 210 gsm
- 100% combed cotton pique
- Neckband in contrast colour
- Rib-knit collar
- 3-button placket in contrast colour
- Raglan sleeves with contrast stripes
- Decorative stripes in contrast colour on sleeve ends
- Side vents reinforced with herringbone tape in contrast colour.



S, M, L, XL, 2XL

White/Navy | White/Bright Red | Black/White | Black/Bright Red | Black/Gold | Black/Orange | Charcoal/Lime | Navy/White

S-2XL: 40

Where several fabrics are used, the combination may vary.

516.11 Sporting Polo — KK616

KUSTOM KIT

- 210 gsm
- 100% combed cotton pique
- Wide contrasting stripes on shoulders
- Slim contrasting stripes on collar
- 3-button placket in contrasting colour
- Generous fit
- Side vents reinforced with herringbone tape in contrasting colour.



S, M, L, XL, 2XL

White/Navy | White/Bright Red | White/Irish Green | Black/Grey | Black/Red | Black/Orange

S-2XL: 40

518.11 Scottsdale Polo — KK617

KUSTOM KIT

- 210 gsm
- 100% combed cotton
- Rib-knit collar
- Neckband in contrast colour
- 3-button placket
- Contrast-colour piping to sleeve end and contrast-colour inserts on the sides
- Side seams
- Side vents reinforced with herringbone tape
- Double seams on hem.



S, M, L, XL, 2XL

White/Navy | White/Red | Black/Red | Navy/White

S-2XL: 40

503.54 Ladies Club Polo — 1403

- 215 gsm
- 100% combed ringspun cotton (pique)
- Double preshrunk
- Taped shoulder
- Clean finished placket
- Contrast stripes on collar and cuff
- Double stitched shoulder, armhole and bottom
- 40 degree washing.

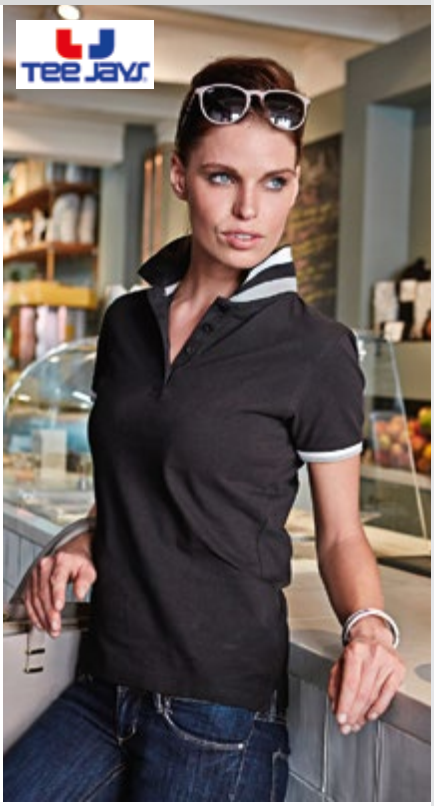

S, M, L, XL, 2XL

Black | Dark Grey

S-2XL: 25

504.54 Club Polo — 1402

- 215 gsm
- 100% combed ringspun cotton (pique)
- Double preshrunk
- Taped shoulder
- Clean finished placket
- Contrast stripes on collar and cuff
- Double stitched shoulder, armhole and bottom
- 40 degree washing.



S, M, L, XL, 2XL

Black | Dark Grey

S-2XL: 25

520.42 Ladies LS Polo — *Safran Pure LSL Women*

- 180 gsm
- 100% ringspun combed cotton pique
- Preshrunk
- Rib-knit collar
- Neckband
- 4-button placket with buttons in matching colour
- No cuffs
- Side seams
- Side vents
- Double seam on bottom hem
- Tight fit.



XS, S, M, L, XL, 2XL

White Black Navy Royal Red Brown

XS-2XL: 25

554.42 Safran Polo LS — *Safran LS*

- 180 gsm
- 100% ring-spun cotton
- (Ash: 99% cotton, 1% viscose; Heather Grey: 90% cotton 10% viscose)
- 3-button placket with tone-on-tone buttons
- Sleeve cuffs with elastane
- Neckband
- Double seams.



S, M, L, XL, 2XL, 3XL

White Black Navy Red

S, M, L, XL, 2XL

Heather Grey Royal Pumpkin Orange Bottle Green Gold Brown

Ash

S-3XL: 40

542.01 Premium Long Sleeve Polo — *63-310-0*

- White: 170 gsm, colour: 180 gsm
- 100% cotton (Ash: 90% cotton, 10% polyester)
- Three button placket with self coloured buttons
- Ribbed cuffs with cotton/ elastane for shape retention.



S, M, L, XL, 2XL, 3XL

White Black Navy Deep Navy Royal Red

Forest Green Ash

S-3XL: 36

565.00 LS Piqué Polo — *R-569L-0*

- 200 gsm (White: 195 gsm)
- 100% ring-spun cotton piqué (Light Oxford: 93% cotton, 7% polyester)
- Flat knit collar
- Neckband
- 2-button placket with matching buttons
- Reinforced shoulder seams
- Single ribbed cuffs
- Double seams on hem
- Side vents.



XS, S, M, L, XL, 2XL

White French Navy

S, M, L, XL, 2XL

Black Classic Red Light Oxford

XS-2XL: 36

Where several fabrics are used, the combination may vary.

565.42 Heavymill Longsleeve Polo *HVYML LSL*



- 230 gsm
- 100% ringspun preshrunk cotton (Heather Grey 90% cotton 10% polyester)
- 1x1 rib trim to collar
- Taped neck band
- Reinforced shoulder seams
- 3 button placket
- Tone-on-tone buttons
- 1x1 elastane rib trim to sleeve ends
- Side vents
- Double-needle stitched bottom hem.

S, M, L, XL, 2XL

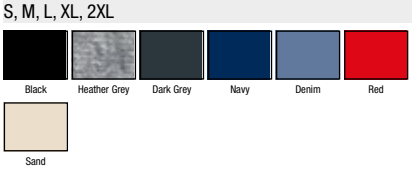

S-2XL: 40

501.54 Luxury LS Stretch Polo *1406*

- 215 gsm
- 95% ringspun cotton, 5% elastane
- Compacted mini pique
- Double preshrunk
- Flat knit collar with lycra
- Shoulder to shoulder necktape
- Clean finished placket
- Longsleeves with cuff
- Body fitted.



S, M, L, XL, 2XL, 3XL

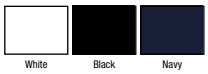

S-3XL: 25

520.54 Ladies Luxury LS Stretch Polo *146*

- 215 gsm
- 95% ringspun cotton, 5% elastane
- Compacted mini pique
- Double preshrunk
- Shoulder to shoulder necktape
- Flat knit collar with lycra
- Clean finished placket
- Longsleeves with cuff
- Tailored fit.

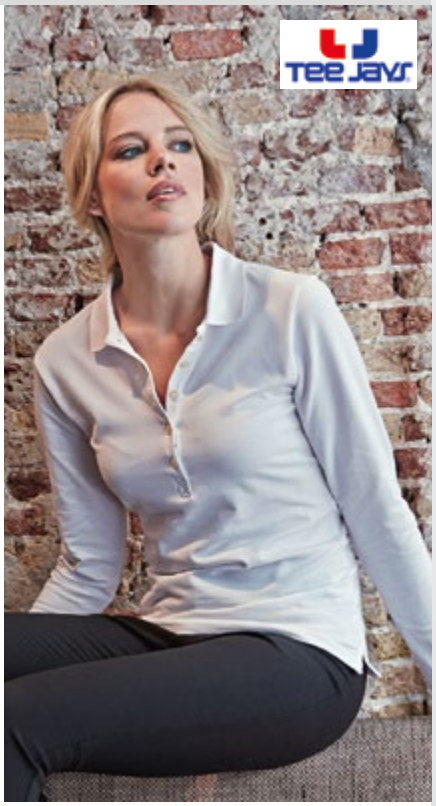

S, M, L, XL, 2XL, 3XL

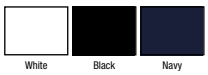

S-3XL: 25



B&C COLLECTION

SWEATSHIRTS

216.42 / Set In

279.42 Open Hem Sweatshirt — *Open Hem*

- 280 gsm
- 80% ring-spun combed cotton, 20% polyester
- Ribbed collar with elastane
- Sleeve ends without cuffs
- Straight hem with side vents
- Fashionable close-fitting cut.



S, M, L, XL, 2XL

White | Black | Heather Grey | Navy

S-2XL: 30

216.42 Set-In Sweatshirt — *Set In*

- 280 gsm
- 80% ring-spun combed cotton, 20% polyester
- Set-in sleeves
- Ribbed collar and hem with elastane
- Fashionable close-fitting cut
- Side seams.

This product is also available for kids (article 286.42, p. 243)



S, M, L, XL, 2XL, 3XL

White | Black | Heather Grey | Navy | Royal | Red | Bottle Green

S, M, L, XL, 2XL

Steel Grey | Pumpkin Orange | Pixel Lime | Pixel Turquoise | Gold | Sand

S-3XL: 30

210.42 1/4 Zip Sweatshirt — *ID.004*

- 280 gsm
- 80% cotton, 20% polyester
- High collar in 1x1 rib with elastane
- Covered placket with a tone-on-tone zip (no skin contact with zip)
- 1/4 zip
- Cuffs and bottom hem in 1x1 rib with elastane
- Set-in sleeves
- Tubular construction
- Modern cut.



S, M, L, XL, 2XL, 3XL

White | Black | Heather Grey | Navy Blue | Red

S-3XL: 20

215.42 Crew Neck Sweatshirt — *ID.002*

- 280 gsm
- 80% ring-spun combed cotton, 20% polyester
- Set-in sleeves
- Rib-knit collar, sleeve ends and hem with elastane
- Fashionable cut
- Tubular fabric.



XS, S, M, L, XL, 2XL, 3XL, 4XL

White | Black | Heather Grey | Anthracite | Navy | Royal

Light Blue | Purple | Red | Orange | Wine | Kelly Green

Forest Green | Chili Gold

XS-4XL: 30

276.42 Hooded Sweatshirt *Hooded*



- 280 gsm
- 80% ring-spun combed cotton, 20% polyester
- doubled hood with cord pull
- double seam in shoulder area
- set-in sleeves
- cuffs and hem ribbed with elastane
- patch kangaroo pocket
- side seams
- fashionable close-fitting cut
- perfect sweat technology.

This product is also available for kids (article 278.42, p. 246) and for ladies (article 249.42, p. 115)

XXS, XS, S, M, L, XL, 2XL, 3XL

White | Black | Navy | Red

XXS, XS, S, M, L, XL, 2XL

Steel Grey | Heather Grey | Royal | Sky Blue | Indigo | Diva Blue

Purple | Pumpkin Orange | Sorbet | Pixel Coral | Burgundy | Real Green

Pixel Lime | Khaki Green | Very Turquoise | Used Gold | Brown

XXS-3XL: 20

249.42 Ladies Hooded V-Neck *Cat Women*



- 280 gsm
- 80% combed cotton, 20% polyester
- French Terry
- Preshrunk
- Rib trim to hood and v-neck
- Raglan sleeves
- Raw edges and cover-stitching to raglan sleeves
- Rib trim to elastic sleeve ends and bottom hem
- Cover-stitching and rib trim to pouch pocket
- Side seams.

This product is also available for men (article 276.42, p. 115) and for kids (article 278.42, p. 246)

XS, S, M, L, XL, 2XL

White | Black | Navy | Red

XS, S, M, L, XL

Real Turquoise

XS-2XL: 20

293.42 Men's Zip Through Hoodie *Monster Men*



- 280 gsm
- 80% combed cotton, 20% polyester
- Rib trim to hood
- Set-in sleeves
- Cover-stitching to set-in sleeves and shoulder
- Full zipper
- Elastic sleeve ends and rib trim to bottom hem
- Rib trim and cover-stitching to pouch
- Side seams
- Double-needle stitched bottom hem.

S, M, L, XL, 2XL, 3XL

White | Black | Navy | Red

S, M, L, XL, 2XL

Heather Grey

S-3XL: 20

241.42 Women's Zip Through Hoodie *Wonder Women*



- 280 gsm
- 80% ring-spun cotton, 20% polyester
- French Terry inner
- Double hood with drawcord
- Neckband
- Set-in sleeves
- Full zip in jacket colour
- Gathered patch pockets (trim to openings)
- Side seams
- Broad rib trim to sleeves and waist.

XS, S, M, L, XL, 2XL

White | Black | Navy | Red

XS, S, M, L, XL

Heather Grey

XS-2XL: 20

Where several fabrics are used, the combination may vary.

272.08 Adult French Terry Crewneck Sweat — 72000



- 237 gsm
- 60% polyester (terry fleece), 40% cotton, ring spun, pre-shrunk
- 1/4“ contrast Grey neck tape
- Woven label, care label
- 2“ Rolled forward shoulder
- Twin needle topstitch at neck, shoulder and waistband
- 3“ 1x1 Rib knit spandex cuffs and waistband
- Tubular construction.

S, M, L, XL, 2XL

Black, Heather Grey, Heather Dark Grey, Navy, Heather Blue, Heather Purple, Heather Green

S-2XL: 24

271.08 Adult Fashion Crewneck Sweat — 71000



- 245 gsm
- 75% cotton, ring spun, 25% polyester, preshrunk
- Heather Grey: 70% cotton, 30% polyester
- 3/4“ contrast white neck tape
- Locker patch, woven label
- 2“ rolled forward shoulder
- 1x1 athletic rib knit with spandex
- Twin needle topstitch at neck, shoulders and waistband.

S, M, L, XL, 2XL, 3XL

White, Black, Heather Grey, Charcoal, Navy, Royal Blue, Independence Red, Texas Orange, City Green, Green Apple

S-3XL: 24

292.08 Women‘s French Terry Sweatshirt — 72000L



- 237 gsm
- 60% polyester (terry fleece), 40% cotton, ring spun
- 1/4“ contrast Grey neck tape
- Woven label, Care label
- 2“ Rolled forward shoulder
- Twin needle topstitch at neck, shoulder and waistband
- 3“ 1x1 Rib knit spandex cuffs and waistband
- Tubular construction.

S, M, L, XL, 2XL

White, Black, Heather Grey, Heather Dark Grey, Navy, Heather Blue, Heather Purple, Heather Green

S-2XL: 24

291.08 Women‘s Fashion Crewneck Sweat — 71000FL



- 245 gsm
- 75% cotton, ring spun, 25% polyester, preshrunk
- Heather Grey: 70% cotton, 30% polyester
- 3/4“ contrast white neck tape
- Locker patch, woven label
- 2“ rolled forward shoulder
- 1x1 athletic rib knit with spandex
- Three needle topstictch at neck, shoulders and waistband.

S, M, L, XL, 2XL

White, Black, Heather Grey, Charcoal, Navy, Royal Blue, Independence Red, Texas Orange, City Green, Green Apple

S-2XL: 24

200.01 Lightweight Set-In Sweat — 62-156-0



- 240 gsm
- 80% cotton, 20% polyester
- Belcoro® yarn
- Lightweight unbrushed fleece
- Set-in sleeves
- Neck, waist and cuff in cotton/Lycra® rib.

S, M, L, XL, 2XL

White, Black, Heather Grey, Light Graphite, Deep Navy, Royal, Azure Blue, Purple, Red, Orange, Fuchsia, Burgundy, Kelly Green, Bottle Green

S-2XL: 24

Belcoro® Softer feel for comfort

238.05 Active Sweatshirt — ST5620



- 270 gsm
- 80% cotton, ring-spun, 20% polyester
- Grey Heather: 70% cotton, 30% polyester
- Brushed inside
- Collar with rib binding (with elastane)
- Side panels
- Decorative flatlock seams
- Regular Fit.

S, M, L, XL, 2XL

Black Opal, Slate Grey, Grey Heather, Blue Midnight, Hawaii Blue, Crimson Red, Kiwi Green

S-2XL: 24

238.09 Heavy Blend™ Sweat — 18000



- 270 gsm (White: 255 gsm)
- 50% cotton, 50% polyester
- open end yarn (air jet yarn)
- crew neck
- set-in sleeves
- elastic rib trim to sleeve ends and bottom hem
- double-needle stitching
- tubular fabric.

This product is also available for kids (article 288.09, p. 244)

S, M, L, XL, 2XL

White, Black, Sport Grey, Dark Heather, Charcoal, Navy, Royal, Indigo Blue, Light Blue, Carolina Blue, Antique Sapphire, Purple, Red, Cherry Red, Antique Cherry Red, Safety Orange, Orange, Safety Pink, Light Pink, Heliconia, Maroon, Garnet, Military Green, Irish Green, Safety Green, Kiwi, Forest Green, Gold, Dark Chocolate, Ash Grey, Sand

S-2XL: 36

215.01 Set-In Sweat — 62-154-0



- 280 gsm
- 70% cotton, ring-spun, 30% polyester
- Single jersey back neck tape
- Set-in sleeves
- Neck, waist and cuff in cotton/elastane rib.

S, M, L, XL, 2XL

Black, Heather Grey, Charcoal, Deep Navy, Royal Blue, Red, Burgundy, Classic Olive, Chocolate

S-2XL: 36

Where several fabrics are used, the combination may vary.

216.00 Authentic Set-In Sweatshirt *R-262M-0*

- 280 gsm
- 80% cotton, ring-spun combed, 20% polyester
- Luxurious 3-layer fabric
- Herringbone neck tape
- Set-in sleeves
- Slimmer shoulders and leaner arms
- Coverseamed armholes, cuffs and hem
- Straighter cut for contemporary look
- Tubular fabric.

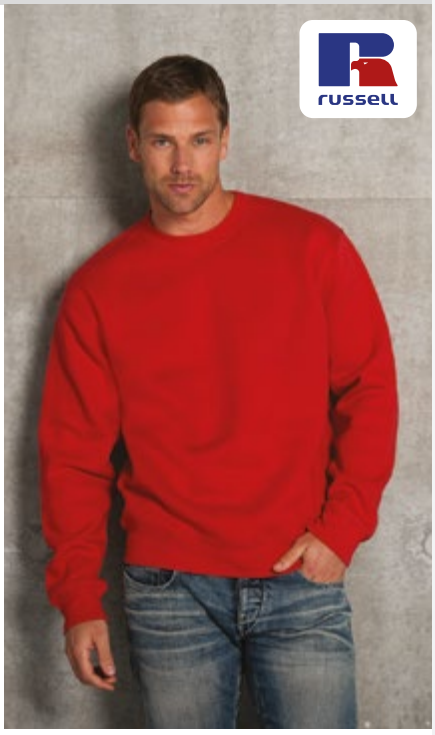

XS, S, M, L, XL, 2XL, 3XL



Black | Convoy Grey | French Navy | Bright Royal | Classic Red | Burgundy

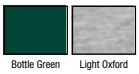

Bottle Green | Light Oxford

XS-3XL: 36

216.01 Set-In Sweat *62-202-0*

- 280 gsm
- 80% cotton, 20% polyester
- Seamless rib-knit collar
- Shoulder-to-shoulder neckband
- Rib trim to cuffs and bottom hem
- Double-needle stitched armholes and collar
- Tubular fabric.

This product is also available for kids (article 286.01, p. 244)



286.01

S, M, L, XL, 2XL, 3XL



White | Black | Heather Grey | Navy

S, M, L, XL, 2XL



Deep Navy | Royal | Sky Blue | Red | Burgundy | Bottle Green



Sunflower

S-XL: 36
2XL-3XL: 24

216.52 Sweatshirt *SG20*

- 280 gsm
- 80% combed ring-spun cotton, 20% polyester (Light Oxford: 70% cotton, 30% polyester)
- Rib neck, hem and cuff
- Set-in sleeves
- Tubular fabric
- Brushed reverse.

This product is also available for ladies (article 220.52, p. 118) and for kids (article 286.52, p. 243)



286.52

S, M, L, XL, 2XL, 3XL



White | Black | Grey | Navy | Royal Blue | Denim



Sky | Red | Bright Orange | Green | Bottle Green | Light Oxford

S-3XL: 35

220.52 Ladies Sweatshirt *SG20F*

- 280 gsm
- 80% combed ring-spun cotton, 20% polyester (Light Oxford: 70% cotton, 30% polyester)
- Rib neck, hem and cuff
- Set-in sleeves
- Side seams
- Brushed reverse.

This product is also available for men (article 216.52, p. 118) and for kids (article 286.52, p. 243)



286.52

XS, S, M, L, XL, 2XL



White | Black | Navy | Royal Blue | Sky | Red



Bottle Green | Light Oxford

XS-2XL: 35

216.09 Classic Fit Crewneck Sweatshirt 92000



- 309 gsm (White: 302 gsm)
- 75% cotton, 25% polyester
- Premium ring spun cotton
- Contrast Dark Grey twill necktape
- Heat transfer label on internal lockerpatch
- 2“ rolled forward shoulder
- Double needle cuffs
- 1x1 fashion rib with spandex.

S, M, L, XL, 2XL

White | Black | Sport Grey | Charcoal | Navy | Royal | Sapphire | Red

S-2XL: 24

215.54 Heavy Sweat 5429



- 310 gsm
- 70% ringspun cotton, 30% polyester
- Longfiber Egyptian cotton
- 3 thread fabric for smooth surface
- Double dyed for more bright colours
- Brushed inside
- Lycra in all ribs for better stability
- Double stitched.

S, M, L, XL, 2XL, 3XL, 4XL, 5XL

Black | Heather Grey | Dark Grey | Navy | Royal

S, M, L, XL, 2XL, 3XL

White | Azure | Red | Dark Green

S-5XL: 20

237.54 Urban Sweat 5400



- 320 gsm
- 100% cotton, combed and ringspun
- Longfiber Egyptian cotton
- Unbrushed
- Enzyme wash
- Crew neck
- Raglan sleeves
- 2-ply rib, elastane cuffs
- Loose fashion fit.

S, M, L, XL, 2XL, 3XL

Black | Heather Grey | Navy | Wine

S-3XL: 10

250.54 Ladies Urban Sweat 5401



- 320 gsm
- 100% cotton, combed and ringspun
- Longfiber Egyptian cotton
- Unbrushed
- Enzyme wash
- Crew neck
- Raglan sleeves
- 2-ply rib, elastane cuffs
- Loose fashion fit.

XS, S, M, L, XL, 2XL

Black | Heather Grey | Navy | Wine

XS-2XL: 10

Where several fabrics are used, the combination may vary.

235.09 Set-In Sweat — 12000

- 325 gsm (White: 306 gsm)
- 50% cotton, 50% polyester (open end yarn)
- Double seams at collar, armhole, sleeve ends and hem
- Set-in sleeves
- Tubular fabric.



S, M, L, XL, 2XL

White | Black | Sport Grey | Navy | Royal | Carolina Blue
Red | Cardinal Red | Maroon | Forest Green | Ash Grey

S-2XL: 36

231.48 Ladies Sweatshirt — M77

- 280 gsm
- 80% cotton, 20% polyester
- Wide neck
- Rib at neck
- Raglan sleeves for ease of movement
- Wide rib at cuff and hem.



S, M, L

White | Black | Heather Grey Melange | Navy

S-L: 20

229.01 Lady-Fit Lightweight Raglan Sweat — 62-146-0

- 240 gsm
- 80% cotton (Belcoro® yarn), 20% polyester
- Lightweight unbrushed fleece
- Raglan sleeves
- Neck, waist and cuff in cotton/Lycra® rib
- Shaped side seams for a feminine fit
- Produced using Belcoro® yarn for a softer feel and cleaner printing process.



XS, S, M, L, XL, 2XL

White | Black | Heather Grey | Light Graphite | Deep Navy | Royal
Azure Blue | Purple | Red | Orange | Fuchsia | Burgundy
Kelly Green | Bottle Green

XS-2XL: 24

Belcoro® THE DISTINGUISHED YARN Softer feel for comfort

227.01 Lightweight Raglan Sweat — 62-138-0

- 240 gsm
- 80% cotton (Belcoro® yarn), 20% polyester
- Lightweight unbrushed fleece
- Raglan sleeves
- Neck, waist and cuff in cotton/Lycra® rib
- Produced using Belcoro® yarn for a softer feel and cleaner printing process.



S, M, L, XL, 2XL

White | Black | Heather Grey | Light Graphite | Deep Navy | Royal
Azure Blue | Purple | Red | Orange | Fuchsia | Burgundy
Kelly Green | Bottle Green

S-2XL: 24

Belcoro® THE DISTINGUISHED YARN Softer feel for comfort

237.52 Raglan Sweat Men — SG23

- 280 gsm
- 80% combed ring spun cotton, 20% polyester combed fleece lining (Light Oxford: 70% cotton, 30% polyester)
- Rib neck, hem and cuff
- Herringbone back neck tape
- Raglan sleeves
- Cover seamed cuffs for extra strength
- Tubular fabric
- Brushed reverse.

This product is also available for ladies (article 250.52, p. 121) and for kids (article 288.52, p. 244)



S-3XL: 35

S, M, L, XL, 2XL, 3XL

White, Black, Navy, Royal Blue, Sky, Purple
Red, Burgundy, Bottle Green, Light Oxford

250.52 Raglan Sweat Ladies — SG23F

- 280 gsm
- 80% combed ring spun cotton, 20% polyester combed fleece lining (Light Oxford: 70% cotton, 30% polyester)
- Rib neck, hem and cuff
- Herringbone back neck tape
- Raglan sleeves
- Cover seamed cuffs for extra strength
- Tubular fabric
- Brushed reverse.

This product is also available for men (article 237.52, p. 121) and for kids (article 288.52, p. 244)



XS-2XL: 35

XS, S, M, L, XL, 2XL

White, Black, Navy, Royal Blue, Sky, Purple
Red, Burgundy, Bottle Green, Light Oxford

237.01 Sweatshirt Raglan — 62-216-0

- 280 gsm
- 80% cotton, 20% polyester
- Raglan sleeves
- Rib-knit collar, cuffs and buttom hem
- Tubular fabric.



S-XL: 36
2XL: 24

S, M, L, XL, 2XL

White, Black, Heather Grey, Navy, Deep Navy, Royal
Purple, Red, Burgundy, Kelly Green, Classic Olive, Emerald
Bottle Green

Belcoro® THE DISTINGUISHED YARN — Softer feel for comfort

237.00 Sweatshirt Raglan — R-762M-0

- 295 gsm
- 50% ring-spun combed cotton, 50% polyester (Lt. Oxford: 47% cotton, 53% polyester)
- Herringbone taped band neck
- Raglan sleeves
- Tubular fabric.



XS-4XL: 36

XS, S, M, L, XL, 2XL, 3XL, 4XL

French Navy, Bright Royal, Bottle Green

XS, S, M, L, XL, 2XL

Black, Sky, Purple, Classic Red, Bright Red, Burgundy
Light Oxford

Where several fabrics are used, the combination may vary.

201.06 Unisex Sponge Crew Neck Sweat 3901



- 280 gsm
- 50% polyester, 37,5% cotton, combed and ring-spun, 12,5% rayon
- Pre-laundered triblend sponge fleece
- Crew Neck
- Raglan seams
- 1 x1 ribbed cuffs and waistband
- Slim fit.

XS, S, M, L, XL, 2XL

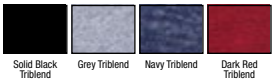

Solid Black Triblend | Grey Triblend | Navy Triblend | Dark Red Triblend

XS-2XL: 12

209.06 Unisex Lightweight Sweater 3981



- 180 gsm
- 65% polyester, 35% viscose (Heather colours: 52% polyester, 48% viscose)
- Raglan sleeves
- 2x2 rib on waistband, neck, and cuff
- Slim Fit
- 1x1 smooth ribbed fabric uniquely engineered with a flat surface ideal for printing.

XS, S, M, L, XL, 2XL



White/Athletic Heather | Black | Athletic Heather | Dark Grey Heather | Midnight | Maroon/Athletic Heather

XS-2XL: 18

205.06 Unisex V-Neck Lightweight Sweater 3985



- 180 gsm
- 65% polyester, 35% viscose (Athletic Heather: 52% polyester, 48% viscose)
- V-neck
- Raglan sleeves
- 2x2 rib on waistband, neck, and cuff
- 1x1 smooth ribbed fabric uniquely engineered with a flat surface ideal for printing
- Slim fit.

XS, S, M, L, XL, 2XL



Black | Athletic Heather | Dark Grey Heather | Midnight

XS-2XL: 18

202.01 Lightweight Sweat Jacket 62-160-0



- 240 gsm
- 80% cotton, 20% polyester
- Belcoro® yarn
- Lightweight unbrushed fleece
- Covered zip for enhanced printability
- Raglan sleeves
- 2 front pockets
- Waist and cuff in cotton/ Lycra® rib.

S, M, L, XL, 2XL

White | Black | Heather Grey | Light Graphite | Deep Navy | Royal

Azure Blue | Purple | Red | Orange | Fuchsia | Burgundy

Kelly Green | Bottle Green

S-2XL: 24

Belcoro® Softer feel for comfort

201.01 Lightweight Zip Neck Sweat 62-158-0



- 240 gsm
- 80% cotton, 20% polyester
- Belcoro® yarn
- Lightweight unbrushed fleece
- Covered zip for enhanced printability
- Raglan sleeves
- Waist and cuff in cotton/ Lycra® rib.

S, M, L, XL, 2XL

White | Black | Heather Grey | Light Graphite | Deep Navy | Royal

Azure Blue | Purple | Red | Orange | Fuchsia | Burgundy

Kelly Green | Bottle Green

S-2XL: 24

Belcoro® Softer feel for comfort



FRUIT OF THE LOOM®

OUR *Lightweight Sweats*

LIGHT ON WEIGHT

HEAVY ON QUALITY

3 new styles added to the collection

Made from 240gm/m² unbrushed fleece, Lightweight Sweats are perfect for layering and year-round wear. And now a Men's Set-In Sweat, Sweat Jacket and Zip Neck Sweat complement existing styles for men, ladies and kids.

With plenty of colours to choose from they're the ideal sweats for leisure, sports or work.

Quality, choice, ethics and environment – no-one's standards are higher.

Where several fabrics are used, the combination may vary.

261.09 Vintage 1/4 Zip Sweat — 18800

- 270 gsm
- 50% cotton, 50% polyester preshrunk yarn
- Air jet yarn for softer feeling and no pilling
- Cross dyed shades (2 colours in one fabric)
- Contrast (Dark Grey) twill tape
- YKK 1/4 brass zipper with contrast (Dark Grey) trim
- Twin needle stitching
- Twin needle cuffs
- 1x1 athletic rib with spandex
- Quarter-turned to eliminate centre crease.



S, M, L, XL, 2XL, 3XL

Black | Sport Grey | Navy | Royal | Blackberry | Red

Orange | Maroon | Russet | Moss | Meadow | Tweed

S-3XL: 12

210.01 Zip Neck Sweat — 62-114-0

- 280 gsm
- 80% cotton (Belcoro® yarn), 20% polyester
- Covered zip for enhanced printability
- Turtle neck collar with single jersey back neck tape
- Raglan sleeves
- Waist and cuff rib in cotton/ Lycra® for shape retention.



S, M, L, XL, 2XL

White | Black | Heather Grey | Deep Navy | Royal Blue | Red

Bottle Green

S-2XL: 24

Belcoro® — Softer feel for comfort

261.01 Zip-Neck Sweatshirt — 62-032-0

- 280 gsm
- 70% cotton, 30% polyester
- Raglan sleeves
- Collar with concealed metal quarter zip
- Ribbed trim at cuffs and hem
- Double seam at armhole and neck
- Waist and cuff rib in cotton/ elastane for shape retention
- Side seams.



S, M, L, XL, 2XL

White | Black | Heather Grey | Deep Navy | Royal | Red

Bottle Green

S-2XL: 24

285.52 Polosweat — SG25

- 280 gsm
- 80% combed ring-spun cotton, 20% polyester (Light Oxford: 70% cotton, 30% polyester)
- Rib neck, hem and cuff
- 3 button placket
- Set-in sleeves
- Brushed reverse
- Tubular fabric
- Self coloured buttons.



S, M, L, XL, 2XL, 3XL

White | Black | Grey | Navy | Royal Blue | Light Oxford

S-3XL: 35

249.08 Women's French Terry Hooded Sweat — 72500L



- 237 gsm
- 60% polyester (terry fleece), 40% cotton, ring spun
- Unlined crossover hood
- 1/4" contrast Grey neck tape
- Woven label, care label
- Three-needle topstitch on hood, neck and shoulder
- Pouch pocket
- Three-needle sleeve and bottom hem
- Semi-fitted silhouette with princess seam.

S, M, L, XL, 2XL

White | Black | Heather Grey | Heather Dark Grey | Navy | Heather Blue | Heather Purple | Heather Green

S-2XL: 24

276.06 Unisex Poly-Cotton Pullover Hoodie — 3719



- 220 gsm
- 60% combed ring-spun cotton, 40% polyester fleece
- Digital colors: 100% polyester
- Marble Fleece: 85% combed ring-spun cotton, 15% polyester
- White cord drawstring
- Kangaroo pocket
- Ribbed cuffs and hem
- Relaxed, slim fit.

XS, S, M, L, XL, 2XL

White | Black | Digital - Black | Grey Heather | Light Grey Marble Fleece | Digital - Grey | Deep Heather | Dark Grey Marble Fleece | Navy | True Royal | Digital - Blue | Red | Red Marble Fleece

XS-2XL: 18

212.01 Lightweight Hooded Sweat — 62-140-0



- 240 gsm
- 80% cotton (Belcoro® yarn), 20% polyester
- Lightweight unbrushed fleece
- Hood with self-coloured flat draw cord
- Raglan sleeves
- Front pouch pocket
- Waist and cuff in cotton/ Lycra® rib
- Produced using Belcoro® yarn for a softer feel and cleaner printing process.

S, M, L, XL, 2XL

White | Black | Heather Grey | Light Graphite | Deep Navy | Royal | Azure Blue | Purple | Red | Orange | Fuchsia | Burgundy | Kelly Green | Bottle Green

S-2XL: 24

Belcoro® Softer feel for comfort

213.01 Lady-Fit Lightweight Hooded Sweat — 62-148-0



- 240 gsm
- 80% cotton (Belcoro®), 20% polyester
- Lightweight unbrushed fleece
- Hood with self-coloured flat draw cord
- Raglan sleeves
- Front pouch pocket
- Waist and cuff in cotton/ Lycra® rib
- Shaped side seams for a feminine fit
- Produced using Belcoro® yarn for a softer feel and cleaner printing process.

XS, S, M, L, XL, 2XL

White | Black | Heather Grey | Light Graphite | Deep Navy | Royal | Azure Blue | Purple | Red | Orange | Fuchsia | Burgundy | Kelly Green | Bottle Green

XS-2XL: 24

Belcoro® Softer feel for comfort

Where several fabrics are used, the combination may vary.

265.05 Active Sweat Hoody Men — ST5600



- 270 gsm
- 80% cotton, ring-spun, 20% polyester
- Grey Heather: 70% cotton, 30% polyester
- Brushed inside
- Double fabric hood with wide drawcord with metal tips and metal grommets (nickel-free)
- Back neck tape
- Kangaroo pocket
- Fashionable wide rib cuffs and waistband with elastane
- Decorative flatlock seams
- Side seams
- Regular Fit.

S, M, L, XL, 2XL

Black Opal | Slate Grey | Grey Heather | Blue Midnight | Hawaii Blue | Crimson Red | Kiwi Green

S-2XL: 24

290.09 Heavy Blend™ Hooded Sweat — 18500



- 270 gsm (White: 255 gsm)
- 50% cotton, 50% polyester
- open end yarn
- double drawcord hood
- set-in sleeves
- patch kangaroo pocket
- elastic rib trim to sleeve ends and bottom hem
- tubular fabric.

This product is also available for kids (article 278.09, p. 246)

S, M, L, XL, 2XL

White | Black | Sport Grey | Dark Heather | Charcoal | Navy | Royal | Indigo Blue | Light Blue | Carolina Blue | Antique Sapphire | Purple | Red | Cherry Red | Antique Cherry Red | Safety Orange | Orange | Safety Pink | Light Pink | Heliconia | Maroon | Garnet | Military Green | Irish Green | Safety Green | Kiwi | Forest Green | Gold | Dark Chocolate | Ash Grey | Sand

S-2XL: 24

248.05 Active Sweat Hoody Women — ST5700



- 270 gsm
- 80% cotton, ring-spun, 20% polyester
- Double fabric hood with wide drawcord with metal tips and grommets (nickel-free)
- Brushed inside
- Neck tape
- Kangaroo pocket
- Fashionable wide rib cuffs and waistband with elastane
- Decorative flatlock seams
- Side seams
- Regular fit.

S, M, L, XL

Black Opal | Deep Berry | Crimson Red

S-XL: 24

290.55 Tagless Hoodie — TH001



- 280 gsm
- 50% cotton, 50% polyester
- Unisex style
- Hood with double self fabric lining
- Self coloured draw cords
- Tagless
- Set-in sleeves
- Front pouch pocket
- Twin needle stitching
- Lycra ribbed welt and cuffs.

XS, S, M, L, XL, 2XL, 3XL

Black | Sport Grey | Navy

XS, S, M, L, XL, 2XL

Ash | Royal | Sapphire | Purple | Fire Red | Fuchsia | Burgundy | Forest Green

XS-3XL: 24

265.00 Authentic Hooded Sweat *R-265M-0*

- 280 gsm
- 80% combed ring spun cotton, 20% polyester (3 layer fabric)
- Double layer hood with coversemead drawcord channel
- Flat, chunky drawcords with buttonhole eyelets
- Wider hem and cuff constructions
- Slimmer shoulders and leaner arms with front facing shoulder seams
- Herringbone neck tape
- Kangaroo patch pocket
- MP3 earphone access
- Coverseamed armholes, cuffs and hem
- Straighter cut for contemporary look.



XS, S, M, L, XL, 2XL, 3XL

White | Black | French Navy | Bright Royal | Sky | Purple

Classic Red | Fuchsia | Apple | Light Oxford

XS-3XL: 24

249.00 Ladies' Authentic Hooded Sweat *R-265F-0*

- 280 gsm
- 80% cotton, ring-pun and combed, 20% polyester (3 layer fabric)
- Double layered hood
- Flat, chunky drawcords and buttonhole eyelets
- Herringbone neck tape
- Leaner arms with front facing shoulder seams
- MP3 earphone access
- Kangaroo patch pocket
- Coverseamed armholes, cuffs and hem
- Rib-knit cuffs and waistband
- Contemporary, feminine fit.



XS, S, M, L, XL

White | Black | French Navy | Bright Royal | Sky | Purple

Classic Red | Fuchsia | Apple | Light Oxford

XS-XL: 24

Where several fabrics are used, the combination may vary.

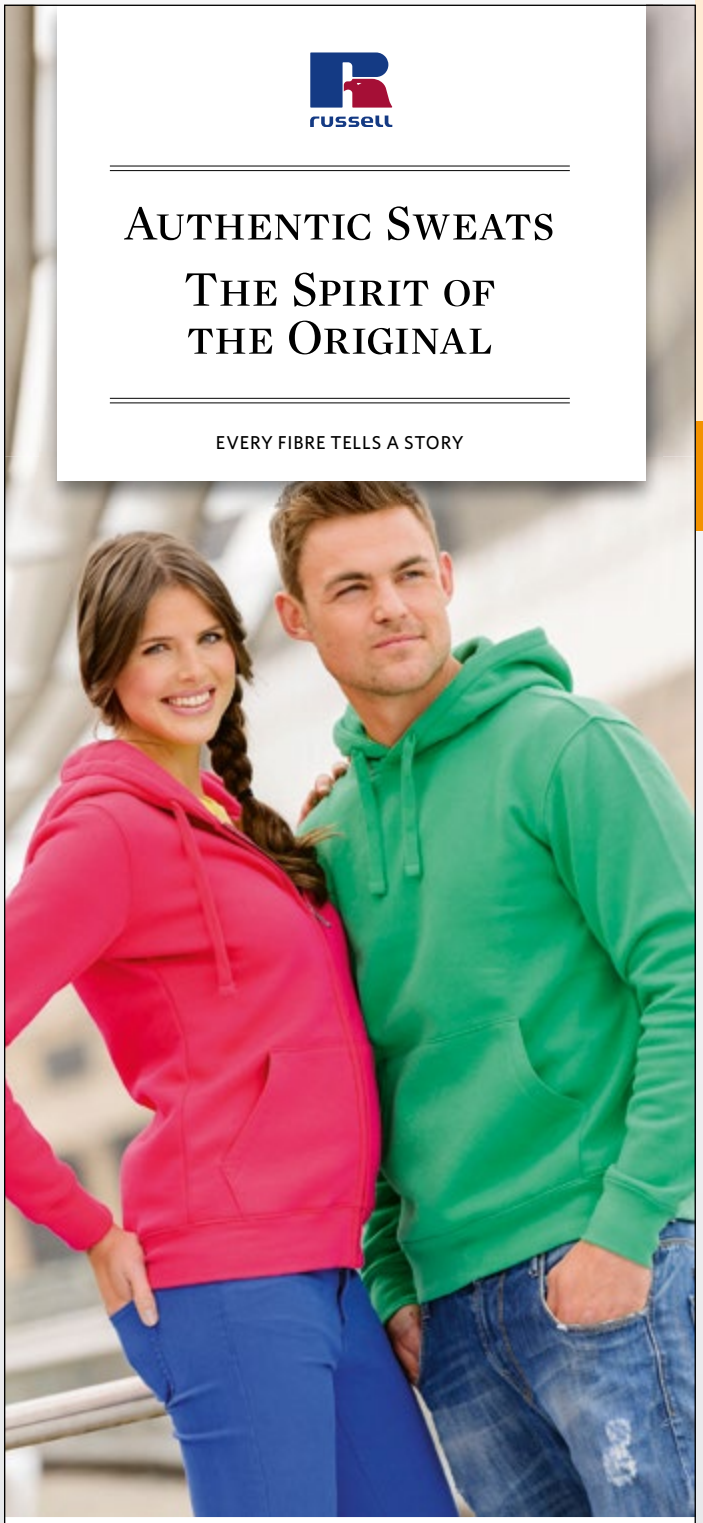

Ladies Authentic Zipped Hood 266F and Authentic Hooded Sweat 265M

In 2013 we started another new chapter in the history of our sweatshirts. Combining the spirit of the original with the latest styling and fabric technology, the launch of the Russell Authentic sweatshirts has been a huge success. Great for all kinds of teamwear, including the education market, clubs and promotions, the Authentic Sweatshirts are instant classics.

249.01 Lady Fit Hooded Sweat — 62-038-0

- 280 gms
- 80% cotton (Belcoro® Yarn), 20% polyester
- Double fabric hood with self-coloured flat draw cord
- Front pouch pocket
- Waist and cuff rib in cotton/ Lycra® for shape retention
- Shaped side seams for a more feminine fit
- Produced using Belcoro® yarn for a softer feel and cleaner printing process.

This product is also available for men (article 276.01, p. 128) and for kids (article 278.01, p. 245)



XS, S, M, L, XL, 2XL

White | Black | Heather Grey | Deep Navy | Azure Blue | Purple
Red | Light Pink | Fuchsia | Kelly Green

XS-2XL: 24

Belcoro® Softer feel for comfort

276.01 Hooded Sweat — 62-208-0

- 280 gsm
- 80% cotton, 20% polyester
- Doubled hood with self coloured flat drawcord
- Set-in sleeves
- Pouch pocket
- Rib-knit cuffs and bottom hem
- Double-needle stitched armhole
- Tubular fabric.

This product is also available for men (article 276.01, p. 128) and for kids (article 278.01, p. 245)



S, M, L, XL, 2XL

White | Black | Heather Grey | Charcoal | Light Graphite | Navy
Deep Navy | Royal | Azure Blue | Sky Blue | Purple | Red
Orange | Light Pink | Burgundy | Kelly Green | Classic Olive | Bottle Green
Chocolate

S-2XL: 24

Belcoro® Softer feel for comfort

276.52 Hooded Sweatshirt — SG27

- 280 gsm
- 80% combed ring-spun cotton, 20% polyester (Light Oxford: 70% cotton, 30% polyester)
- Drawcord hood
- Simple kangaroo pocket
- Rib cuff and hem
- Tubular fabric
- Brushed reverse.

This product is also available for ladies (article 249.52, p. 128) and for kids (article 278.52, p. 246)

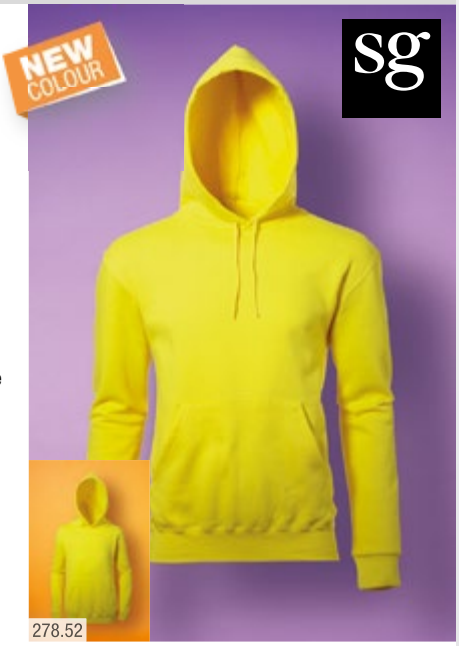

S, M, L, XL, 2XL, 3XL

White | Black | Grey | Navy | Royal Blue | Denim
Sky | Purple | Red | Bright Orange | Orange | Pink
Dark Pink | Burgundy | Green | Lime | Turquoise | Bottle Green
Yellow | Brown | Birch | Light Oxford | Sand

S-3XL: 25

249.52 Ladies Hooded Sweatshirt — SG27F

- 280 gsm
- 80% combed ring-spun cotton, 20% polyester (Light Oxford: 70% cotton, 30% polyester)
- Drawcord hood; self-colour
- Simple kangaroo pocket
- Rib cuff and hem; stitched eyelet
- Side seams
- Brushed reverse.

This product is also available for men (article 276.52, p. 128) and for kids (article 278.52, p. 246)

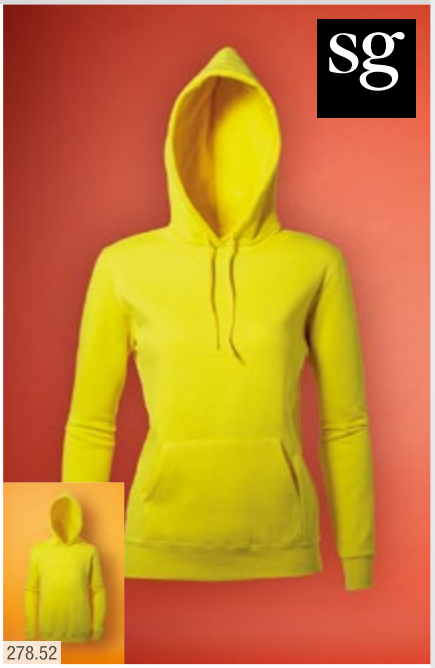

XS, S, M, L, XL, 2XL

White | Black | Grey | Navy | Royal Blue | Sky
Purple | Red | Orange | Pink | Dark Pink | Burgundy
Lime | Turquoise | Bottle Green | Yellow | Brown | Birch
Light Oxford | Sand

XS-2XL: 25

275.01 Hooded Sweat *62-152-0*



- 280 gsm
- 70% cotton, ring-spun, 30% polyester
- Double fabric hood with self-coloured flat draw cord
- Front pouch pocket
- Waist and cuff rib in cotton/ Lycra® for shape retention.

S, M, L, XL, 2XL

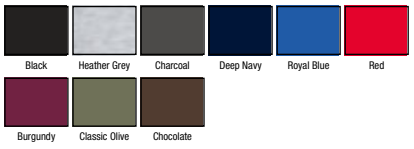

S-2XL: 24

275.42 Hooded Sweatshirt *ID.003*



- 280 gsm
- 80 % ring-spun combed cotton, 20 % polyester
- Double hood with drawcord
- Set-in sleeves
- Patch kangaroo pocket
- Rib-knit cuffs and waistband with elastane
- Fashionable cut
- Tubular fabric.

XS, S, M, L, XL, 2XL, 3XL, 4XL



XS-4XL: 20

276.00 Hooded Sweatshirt *R-575M-0*



- 295 gsm
- 50% combed ring spun cotton, 50% polyester (Light Oxford: 53% polyester, 47% cotton)
- Double layer hood with coversemead drawcord channel
- Flat, chunky drawcords with buttonhole eyelets
- Herringbone neck tape
- Contemporary construction of shoulders, sleeves and hem
- Kangaroo pocket with bartacks
- Rib-knit cuffs and waistband.

This product is also available for kids (article 278.00, p. 246)

XS, S, M, L, XL, 2XL



XS-2XL: 24

276.55 Original Hoodie *FH001*



- 300 gsm
- 80% cotton, 20% polyester
- Unisex Style
- Hood with double self fabric lining
- Self coloured draw cords
- Set-in sleeves
- Front pouch pocket
- Twin needle stitching
- Lycra ribbed welt and cuffs.

This product is also available for ladies (article 249.55, p. 131) and for kids (article 278.55, p. 247)

XS, S, M, L, XL, 2XL, 3XL



XS, S, M, L, XL, 2XL



XS-3XL: 24

Where several fabrics are used, the combination may vary.

222.01 Unique Hoodie

62-130-0

EN0

- 280 gsm
- 80% cotton Belcoro® yarn, 20% polyester
- Special hood with back side ideal for printing and flat drawcord
- Front pouch pocket
- Waist and cuff rib in cotton/lycra® for shape retention.

This product is also available for kids (article 288.01, p. 245)



288.01

S, M, L, XL, 2XL

Black Heather Grey Deep Navy

Belcoro® Softer feel for comfort

S-2XL: 24

277.01 Unique Hoodie Jacket

62-132-0



- 280 gsm
- 80% cotton Belcoro® yarn, 20% polyester
- Special hood with back side ideal for printing and flat drawcord
- Metal full zip and patch pockets
- Waist and cuff rib in cotton / lycra® for shape retention.

S, M, L, XL, 2XL

Black Heather Grey Deep Navy

Belcoro® Softer feel for comfort

S-2XL: 24

249.55 Ladies Raglan Hoodie — FH003

- 300 gsm
- 80% cotton, 20% polyester
- Ladies slim-fit style
- Hood with double self fabric lining
- Self coloured draw cords
- Raglan sleeves
- Front pouch pocket
- Twin needle stitching
- Lycra ribbed welt and cuffs.

This product is also available for men (article 276.55, p. 129) and for kids (article 278.55, p. 247)



XS, S, M, L, XL

Black, Sport Grey, Ash, Navy, Sapphire, Purple, Fire Red, Fuchsia

XS-XL: 24

292.09 Classic Fit Hooded Sweatshirt — 92500

- 309 gsm (White: 302 gsm)
- 75% cotton, 25% polyester
- Premium ring spun cotton
- Color matching jersey lined hood
- Contrast Dark Grey twill necktape
- Heat transfer label on internal lockerpatch
- 2“ rolled forward shoulder
- Pouch pocket
- Double needle cuffs
- 1x1 fashion rib with spandex.



S, M, L, XL, 2XL

White, Black, Sport Grey, Charcoal, Navy, Royal, Sapphire, Red

S-2XL: 24

276.54 Hooded Sweat — 5430

- 310 gsm
- 70% ringspun cotton, 30% polyester
- Longfiber Egyptian cotton
- 3 thread fabric for smooth surface
- Double dyed for brighter colours
- Brushed inside
- Lycra in all ribs for better stability
- Double stitched.



S, M, L, XL, 2XL, 3XL

White, Black, Heather Grey, Dark Grey, Navy, Azure, Deep Red

S-3XL: 10

249.54 Ladies Hooded Sweat — 5431

- 310 gsm
- 70% ringspun cotton, 30% polyester
- Longfiber Egyptian cotton
- 3 thread fabric for smooth surface
- Double dyed for brighter colours
- Brushed inside
- Lycra in all ribs for better stability
- Double stitched.



S, M, L, XL, 2XL

White, Black, Heather Grey, Dark Grey, Navy, Azure, Deep Red, Berry

S-2XL: 10

Where several fabrics are used, the combination may vary.

276.09 Hooded Sweatshirt 12500

- 305 gsm (White: 290 gsm)
- 50% cotton, 50% polyester
- lined hood with cord pull
- set-in sleeves
- kangaroo pocket with double seams
- tubular fabric.



S, M, L, XL, 2XL



S-2XL: 24

293.06 Unisex Poly-Cotton Full Zip Hoodie 3739

- 220 gsm
- 60% cotton, combed ring-spun, 40% polyester fleece (Athletic Heather: 90% cotton, combed ring-spun, 10% polyester)
- Digital colors: 100% polyester
- Marble fleece colors: 85% cotton, combed ring-spun 15% polyester
- Full zip closure with white taping
- Ribbed cuffs and waistband
- Kangaroo pockets
- Slim Fit.



XS, S, M, L, XL, 2XL

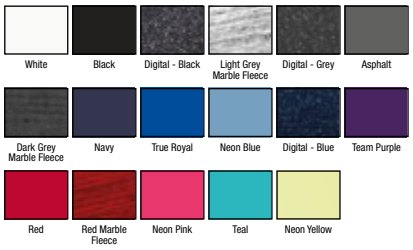

XS-2XL: 18

281.55 Contrast Hoodie FH002

- 300 gsm
- 80% cotton, 20% polyester
- Unisex style
- Hood lining in contrast colour single jersey
- Contrast colour draw cords
- Set-in sleeves
- Front pouch pocket
- Twin needle stitching
- Lycra ribbed welt and cuffs.



XS, S, M, L, XL, 2XL



XS-2XL: 24

281.09 Mens Heavy Contrast Hooded Sweat 185C00

- 270 gsm
- 50% cotton, 50% preshrunk polyester
- Air jet yarn gives a softer feel and no pilling
- Contrasting jersey lined hood
- Charcoal grey flat drawcord and twill tape
- Pouch pocket
- Twin needle cuffs
- 1x1 athletic rib with spandex
- Quarter-turned to eliminate centre crease.



S, M, L, XL, 2XL

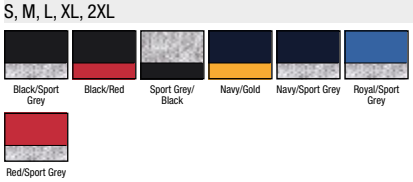

S-2XL: 24

EN0

254.52 Ladies‘ Contrast Hoodie SG24F




280.52

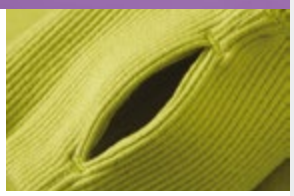





- 280 gsm
- 80% combed, ringspun cotton, 20% polyester low shrink fleece (Light Oxford: 70% cotton, 30% polyester)
- Contrast hood lining in waffle fabric
- Contrast neck tape in herringbone (to match hood lining)
- Contrast earphone loops in herringbone (to match hood lining)
- 5 needle overlock stitching for contemporary look
- Ribbon-type drawcords matching hood lining
- MP3 pocket inside the kangaroo pocket
- Thumb hole.

This product is also available for men (article 281.52, p. 133) and for kids (article 280.52, p. 247)

XS-2XL: 25

XS, S, M, L, XL, 2XL

White/Navy | Grey/Black | Black/Grey | Navy/Light Oxford | Purple/Light Oxford | Royal/Light Oxford

Red/White | Dark Pink/Navy | Bottle Green/ Light Oxford | Turquoise/Navy | Lime/White | Light Oxford/ Navy

281.52 Contrast Hoodie SG24




280.52

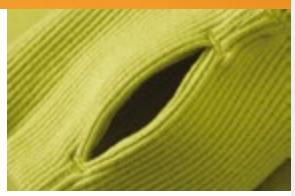





- 280 gsm
- 80% combed, ringspun cotton, 20% polyester low shrink fleece (Light Oxford: 70% cotton, 30% polyester)
- Contrast hood lining in waffle fabric
- Contrast neck tape in herringbone (to match hood lining)
- Contrast earphone loops in herringbone (to match hood lining)
- 5 needle overlock stitching for contemporary look
- Ribbon-type drawcords matching hood lining
- MP3 pocket inside the kangaroo pocket
- Thumb hole.

This product is also available for ladies (article 254.52, p. 133) and for kids (article 280.52, p. 247)

S-3XL: 25

S, M, L, XL, 2XL, 3XL

White/Navy | Grey/Black | Black/Grey | Navy/Light Oxford | Purple/Light Oxford | Royal/Light Oxford

Red/White | Dark Pink/Navy | Bottle Green/ Light Oxford | Turquoise/Navy | Lime/White | Light Oxford/ Navy

Where several fabrics are used, the combination may vary.

266.01 Lightweight Hooded Sweat Jacket 62-144-0



- 240 gsm
- 80% cotton (Belcor® yarn), 20% polyester
- Lightweight unbrushed fleece
- Hood with self-coloured flat draw cord
- Raglan sleeves
- Covered zip for enhanced printability
- Two front pouch pockets
- Waist and cuff in cotton/ Lycra® rib
- Produced using Belcoro® yarn for a softer feel and cleaner printing process.

S, M, L, XL, 2XL

White, Black, Heather Grey, Light Graphite, Deep Navy, Royal, Azure Blue, Purple, Red, Orange, Fuchsia, Burgundy, Kelly Green, Bottle Green

S-2XL: 24

269.01 Lady-Fit Lightweight Hooded Sweat Jacket 62-150-0



- 240 gsm
- 80% cotton, 20% polyester
- Lightweight unbrushed fleece
- Hood with self-coloured flat draw cord
- Raglan sleeves
- Covered zip for enhanced printability
- Two front pouch pockets
- Waist and cuff in cotton/ Lycra® rib
- Produced using Belcoro® yarn for a softer feel and cleaner printing process.

XS, S, M, L, XL, 2XL

White, Black, Heather Grey, Light Graphite, Deep Navy, Royal, Azure Blue, Purple, Red, Orange, Fuchsia, Burgundy, Kelly Green, Bottle Green

XS-2XL: 24

400.05 Active Performance Jacket Men ST5830



- 240 gsm
- 100% polyester (melange)
- Brushed inside
- Double fabric scuba hood with wide draw cord
- Raglan sleeves
- Shoulder applications with decorative stitches
- Contrast zipper with inside front lap
- 2 pockets with mesh lining
- Self-fabric cuffs and waistband
- Seams in contrast colour
- Side seams
- Regular Fit.

S, M, L, XL, 2XL

Stone, Asphalt, Horizon

S-2XL: 10

401.05 Active Performance Jacket Women ST5930



- 240 gsm
- 100% polyester (melange)
- Brushed inside
- Double fabric scuba hood with wide draw cord
- Raglan sleeves
- Contrast zipper with inside front lap
- 2 pockets with mesh lining
- Self-fabric cuffs and waistband
- Seams in contrast colour
- Side seams
- Regular Fit.

S, M, L, XL

Orchid, Coral

S-XL: 10

273.08 Adult Fashion Full-Zip Hooded Sweat 71600

- 245 gsm
- 75% cotton, ring spun, 25% polyester, preshrunk
- Heather Grey: 70% cotton, 30% polyester
- Unlined hood with white circular drawcords
- 3/4“ contrast white neck tape
- Locker patch, woven label
- 2“ rolled forward shoulder
- Contrast white metallic zipper with YKK slider
- 1x1 athletic rib knit with spandex
- Twin needle topstictch at neck, shoulders and waistband.



S, M, L, XL, 2XL, 3XL

White | Black | Heather Grey | Charcoal | Navy | Royal Blue

Independence Red | Texas Orange | City Green | Green Apple

S-3XL: 24

274.08 Women‘s Fashion Full-Zip Hooded Sweat 71600FL

- 245 gsm
- 75% cotton, ring spun, 25% polyester, preshrunk
- Heather Grey: 70% cotton, 30% polyester
- Unlined hood with white circular drawcords
- 3/4“ contrast white neck tape
- Locker patch, woven label
- 2“ rolled forward shoulder
- Contrast white metallic zipper with YKK slider
- 1x1 athletic rib knit with spandex
- Three needle topstictch at neck, shoulders and waistband.

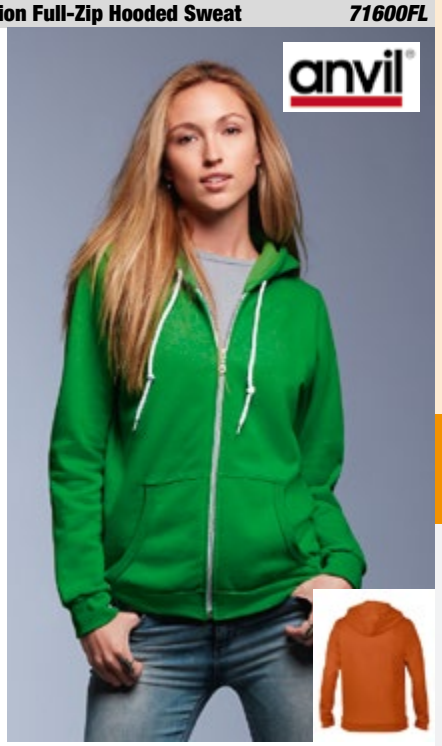

S, M, L, XL, 2XL

White | Black | Heather Grey | Charcoal | Navy | Royal Blue

Independence Red | Texas Orange | City Green | Green Apple

S-2XL: 24

283.09 Mens Vintage Full Zip Hood Sweat 18700

- 270 gsm
- 50% Cotton, 50% preshrunk Polyester
- Air jet yarn gives a softer feel and no pilling
- Cross dyed Shades (2 Colours in one fabric)
- Unlined hood
- Contrast flat drawcord
- YKK Brass Zipper and contrast trim
- Pouch pockets
- Twin needle stitching
- Twin needle cuffs
- 1x1 athletic rib with spandex
- Quarter-turned to eliminate centre crease.



S, M, L, XL, 2XL

Midnight | Blackberry | Lilac | Sunset | Russet | Moss

Meadow | Tweed

S-2XL: 12

284.09 Vintage Ladies‘ Full Zip Hooded Sweat 18700FL

- 270 gsm
- 50% cotton, 50% polyester preshrunk yarn
- Air jet yarn for softer feeling and no pilling
- Cross dyed shades (2 colours in one fabric)
- Unlined hood
- Contrast (Dark Grey) flat drawcord
- YKK brass zipper with contrast (Dark Grey) trim
- Pouch pockets
- Three needle topstitched hood, pocket opening and waistband
- 1x1 athletic rib with spandex
- Quarter-turned to eliminate centre crease.



S, M, L, XL, 2XL

Midnight | Blackberry | Lilac | Sunset | Russet | Moss

Meadow | Tweed

S-2XL: 12

Where several fabrics are used, the combination may vary.

293.09 Heavyweight Full Zip Hooded Sweat — 18600



- 270 gsm (White: 255 gsm)
- 50% cotton, 50% polyester
- Open-end yarn
- Hood with drawcord
- YKK full zipper
- Set-in sleeves
- 1x1 rib trim with lycra to sleeve ends and waistband
- Patch pockets
- Double-needle stitching all over
- Tubular fabric.

This product is also available for kids (article 298.09, p. 247) and for ladies (article 282.09, p. 136)

S, M, L, XL, 2XL

White, Black, Sport Grey, Dark Heather, Navy, Royal

Carolina Blue, Purple, Red, Safety Orange, Light Pink, Maroon

Irish Green, Safety Green, Forest Green, Dark Chocolate, Ash Grey

S-2XL: 24

282.09 Gildan Ladies Heavy Full Zip Hood Sweat — 18600FL



- 270 gsm (White: 255 gsm)
- 50% cotton, 50% preshrunk polyester
- Air jet yarn gives a softer feel and no pilling
- Unlined hood with colour-matched flat drawstring
- YKK metal zipper
- Overlapped fabric across zipper allows full chest printing
- Pouch pockets
- Three needle top stitched hood, pocket opening and waistband
- Twin needle cuffs
- 1x1 athletic rib with spandex
- Quarter-turned to eliminate centre crease.

This product is also available for men (article 293.09, p. 136) and for kids (article 298.09, p. 247)

S-2XL: 24

S, M, L, XL, 2XL

White, Black, Sport Grey, Navy, Red, Azalea

EN

266.55 Team Zip Hoodie — TZ001



- 280 gsm
- 50% polyester, 50% cotton
- Hood with self fabric lining and White polyester drawcord
- White back neck tape
- Tagless
- YKK metal full zip with white zip tape
- Set-in sleeve
- Front pouch pocket
- Lycra ribbed welt and cuffs
- Twin needle stitching
- Unisex style.

S, M, L, XL, 2XL, 3XL

Black, Sport Grey, Charcoal, Navy, Royal, Fire Red

S-3XL: 24

294.01 Hooded Sweat Jacket — 62-062-0



- 280 gsm
- 80% cotton Belcoro® yarn, 20% polyester
- Narrow covered zip for enhanced printability
- Double fabric hood with self coloured flat draw cord
- Single jersey back neck tape
- Two front pouch pockets
- Waist and cuff rib in cotton/ Lycra® for shape retention.

S, M, L, XL, 2XL

White, Black, Heather Grey, Charcoal, Deep Navy, Royal Blue

Azure Blue, Red, Burgundy, Classic Olive

S-2XL: 24

Belcoro® Softer feel for comfort

293.01 Hooded Zip Sweat — 62-034-0

- 280 gsm
- 70% cotton, ring-spun, 30% polyester
- Set-in sleeves
- Concealed full zip
- Doubled hood with single jersey back neck tape
- New self-coloured flat draw cord
- Patch pockets
- Ribbed trim at cuffs and hem
- Waist and cuff rib in cotton/ elastane for shape retention
- Side seams.

This product is also available for kids (article 298.01, p. 248)



298.01

S, M, L, XL, 2XL

Black | Heather Grey | Charcoal | Deep Navy | Royal | Red

Burgundy | Classic Olive | Chocolate

S-2XL: 24

CONFIDENCE IN TEXTILES Tested for harmful substances according to Oeko-Tex Standard 100

254.01 Lady-Fit Hooded Sweat Jacket — 62-118-0

- 280 gsm
- 70% cotton, ring-spun, 30% polyester
- Double fabric hood
- Self-coloured flat draw cord
- Front pouch pocket
- Narrow covered zip for enhanced printability
- Waist and cuff rib in cotton/ elastane for shape retention.



XS (8), S (10), M (12), L (14), XL (16), 2XL (18)

White | Black | Heather Grey | Deep Navy | Azure Blue | Red

Fuchsia

XS-2XL: 24

CONFIDENCE IN TEXTILES Tested for harmful substances according to Oeko-Tex Standard 100

293.52 Zip Hood Men — SG29

- 280 gsm
- 80% combed ring spun cotton, 20% polyester (Light Oxford: 70% cotton, 30% polyester)
- Self colour full zip
- Kissing zip for improved decoration opportunities
- Two pouch pockets
- Set-in sleeves
- Rib hem and cuff
- Tubular fabric
- Brushed reverse.

This product is also available for ladies (article 251.52, p. 137) and for kids (article 298.52, p. 248)



298.52

S, M, L, XL, 2XL, 3XL

White | Black | Grey | Navy | Royal Blue | Denim

Sky | Red | Bright Orange | Green | Bottle Green | Light Oxford

S-3XL: 25

251.52 Zip Hood Ladies — SG29F

- 280 gsm
- 80% cotton, combed and ring-spun, 20% polyester (Light Oxford: 70% cotton, 30% polyester)
- Self-colour full zip
- Kissing zip for improved decoration opportunities
- Two pouch pockets
- Set-in sleeves
- Side seams
- Rib hem and cuff
- Brushed reverse.

This product is also available for men (article 293.52, p. 137) and for kids (article 298.52, p. 248)



298.52

XS, S, M, L, XL, 2XL

White | Black | Navy | Royal Blue | Sky | Red

Bottle Green | Light Oxford

XS-2XL: 25

Where several fabrics are used, the combination may vary.

266.00 Authentic Zipped Hood — R-266M-0



- 280 gsm
- 80% combed ring spun cotton, 20% polyester (3 layer fabric)
- Double layer hood with coversemead drawcord channel
- Flat, chunky drawcords with buttonhole eyelets
- Wider hem and cuff constructions
- Slimmer shoulders and leaner arms with front facing shoulder seams
- Herringbone neck tape
- YKK metal (Antique Silver) full zip
- Kissing (covered) zip for full cross body decoration
- Kangaroo patch pocket
- MP3 earphone access
- Coverseamed armholes, cuffs and hem
- Straighter cut for contemporary look.

XS, S, M, L, XL, 2XL, 3XL



Black · French Navy · Bright Royal · Classic Red · Fuchsia · Light Oxford

XS-3XL: 24

283.00 Ladies' Authentic Zipped Hood — R-266F-0



- 280 gsm
- 80% cotton, ring-spun and combed, 20% polyester (3 layer fabric)
- Double layered hood
- Flat, chunky drawcords and buttonhole eyelets
- Herringbone neck tape
- Leaner arms with front facing shoulder seams
- Covered YKK metal full zip (Antique Silver) for cross body decoration
- MP3 earphone access
- 2 front pouch pockets
- Coverseamed armholes, cuffs and hem
- Contemporary, feminine fit.

XS-XL: 24

XS, S, M, L, XL



Black · French Navy · Bright Royal · Classic Red · Fuchsia · Light Oxford

294.42 Men's Hooded Full Zip — Hooded Full Zip Men



- 280 gsm
- 80% combed cotton
- 20% polyester
- Double layered hood with decorative stitching and drawstring neck band
- Head phone loops on inside of collar
- Set-in sleeves
- Concealed tone-on-tone full zip
- Patch pockets with opening for head phones on the right side
- Ripped sleeve and bottom hem
- Side seams.

This product is also available for ladies (article 283.42, p. 138) and for kids (article 298.42, p. 248)

298.42

S, M, L, XL, 2XL, 3XL



Black · Heather Grey · Navy · Red

S, M, L, XL, 2XL

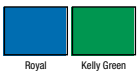

Royal · Kelly Green

S-3XL: 20

283.42 Women's Hooded Full Zip — Hooded Full Zip Women



- 280 gsm
- 80% combed cotton, 20% polyester
- Double layered hood with decorative stitching and drawstring
- Neck band
- Head phone loops on inside of collar
- Inner French Terry
- Set-in sleeves
- Concealed tone-on-tone full zip
- Patch pockets with opening for head phones on the right side
- Ripped sleeve and bottom hem
- Side seams.

This product is also available for men (article 294.42, p. 138) and for kids (article 298.42, p. 248)

298.42

XS, S, M, L, XL, 2XL



White · Black · Heather Grey · Red

XS, S, M, L, XL



Royal · Kelly Green

XS-2XL: 20

295.54 Hooded Zip Sweat 5435

- 310 gsm
- 70% ringspun cotton, 30% polyester
- Longfiber Egyptian cotton
- 3 thread fabric for smooth surface
- Double dyed for brighter colours
- Brushed inside
- Double layer hood
- Full zip
- Patch pockets
- Lycra in all ribs for better stability
- Double stiched.



S, M, L, XL, 2XL

White | Black | Heather Grey | Dark Grey | Navy | Azure | Deep Red

S-2XL: 10

255.54 Ladies Hooded Zip Sweat 5436

- 310 gsm
- 70% ringspun cotton, 30% polyester
- Longfiber Egyptian cotton
- 3 thread fabric for smooth surface
- Double dyed for brighter colours
- Brushed inside
- Double layer hood
- Full zip
- Patch pockets
- Lycra in all ribs for better stability
- Double stitched.



S, M, L, XL, 2XL

White | Black | Heather Grey | Dark Grey | Navy | Azure | Deep Red

S-2XL: 10

295.52 Heavyweight Full Zip Hoodie SG28

- 320 gsm
- 80% combed, ringspun cotton, 20% polyester low shrink fleece (Light Oxford: 70% cotton, 30% polyester)
- Full zip
- Waffle fabric in hood lining in self colour
- Contrast neck tape in herringbone
- Contrast earphone loops in herringbone (matching neck tape colour)
- 5 needle overlock stitching for contemporary look
- Ribbon-type drawcords matching body colour
- MP3 pocket inside the kangaroo pocket
- Thumb hole.

This product is also available for ladies (article 255.52, p. 139) and for kids (article 289.52, p. 249)

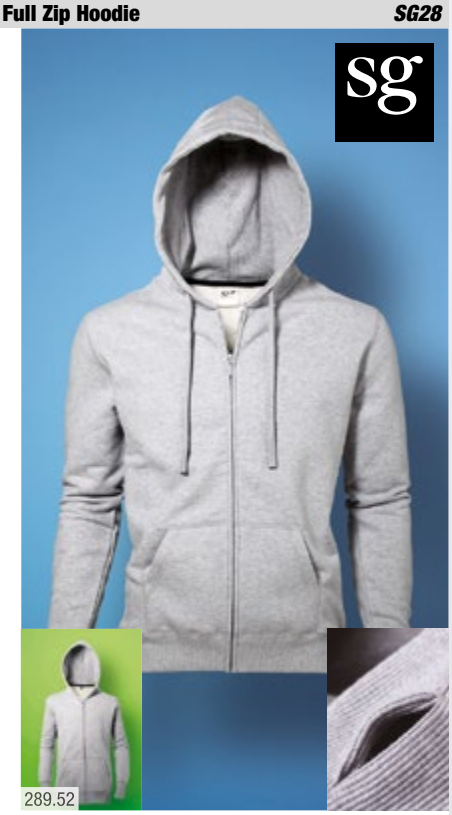

S, M, L, XL, 2XL, 3XL

White/Navy | Black/Grey | Navy/Light Oxford | Royal/Light Oxford | Red/White | Dark Pink/Navy | Turquoise/Navy | Light Oxford/ Navy

S-3XL: 25

255.52 Ladies' Heavyweight Full Zip Hoodie SG28F

- 320 gsm
- 80% combed, ringspun cotton, 20% polyester low shrink fleece (Light Oxford: 70% cotton, 30% polyester)
- Full zip
- Waffle fabric in hood lining in self colour
- Contrast neck tape in herringbone
- Contrast earphone loops in herringbone (matching neck tape colour)
- 5 needle overlock stitching for contemporary look
- Ribbon-type drawcords matching body colour
- MP3 pocket inside the kangaroo pocket
- Thumb hole.

This product is also available for kids (article 289.52, p. 249) and for men (article 295.52, p. 139)



XS, S, M, L, XL, 2XL

White/Navy | Black/Grey | Navy/Light Oxford | Royal/Light Oxford | Red/White | Dark Pink/Navy | Turquoise/Navy | Light Oxford/ Navy

XS-2XL: 25

Where several fabrics are used, the combination may vary.

293.54 Urban Zip Hoodie 5402

- 320 gsm
- 100% cotton, combed and ringspun
- Longfiber Egyptian cotton
- Unbrushed
- Enzyme wash
- Quality zipper
- Raglan sleeves
- 2-ply rib, elastane cuffs
- Loose fashion fit.



S, M, L, XL, 2XL, 3XL

Black Heather Grey Navy Wine

S-3XL: 10

241.54 Ladies Urban Zip Hoodie 5403

- 320 gsm
- 100% cotton, combed and ringspun
- Longfiber Egyptian cotton
- Unbrushed
- Enzyme wash
- Quality zipper
- Raglan sleeves
- 2-ply rib, elastane cuffs
- Loose fashion fit.



XS, S, M, L, XL, 2XL

Black Heather Grey Navy Wine

XS-2XL: 10

203.09 Premium Cotton Adult Full Zip Jacket 92900

- 309 gsm (White: 302 gsm)
- 75% cotton, 25% polyester, ring spun, preshrunk
- Sport Grey: 70% cotton, 30% polyester
- 2“ rolled forward shoulder
- Contrast Dark Grey twill necktape and piping at shoulders
- Woven label
- YKK brass zipper with dark grey trim
- Twin needle cuffs
- 1x1 fashion rib with spandex
- Quarter-turned to eliminate centre crease.



S, M, L, XL, 2XL

Black Sport Grey Charcoal Navy Red

S-2XL: 24

203.42 Sweat Jacket Spider Men

- 280 gsm
- 80% combed cotton, 20% polyester
- Full zip sweat jacket
- Set-in rib-knit collar
- Set-in of sleeves and cuffs with decorative stitching
- Decorative stitching on front welt pockets
- Decorative stitching on back from set-in of sleeves to waistband
- Rib-knit cuffs and waistband.



S, M, L, XL, 2XL, 3XL

White Black Navy Red

S, M, L, XL, 2XL

Used Brown

S-3XL: 20

283.05 Active Sweatjacket Women — ST5710



- 270 gsm
- 80% cotton, ring-spun, 20% polyester
- Double fabric hood with wide drawcord with metal tips and grommets (nickel-free)
- Brushed inside
- Neck tape
- Tone-on-tone zipper with metal puller (nickel-free)
- Kangaroo pocket
- Fashionable wide rib cuffs and waistband with elastane
- Decorative flatlock seams
- Side seams
- Regular fit.

S, M, L, XL

Black Opal | Hawaii Blue | Deep Berry | Sweet Pink | Crimson Red

S-XL: 24

294.05 Active Sweatjacket Men — ST5610



- 270 gsm
- 80% cotton, ring-spun, 20% polyester
- Grey Heather: 70% cotton, 30% polyester
- Brushed inside
- Double fabric hood with wide drawcord with metal tips and metal grommets (nickel-free)
- Back neck tape
- Tone-on-tone zipper with metal puller (nickel-free) and inside front lap
- Kangaroo pocket
- Fashionable wide rib cuffs and waistband with elastane
- Decorative flatlock seams
- Side seams
- Regular Fit.

S, M, L, XL, 2XL

Black Opal | Grey Heather | Blue Midnight | Hawaii Blue | Crimson Red

S-2XL: 24

256.01 Lady-Fit Sweat Jacket — 62-116-0



- 280 gsm
- 70% cotton, ring-spun, 30% polyester
- Covered zip for enhanced printability
- Turtle neck collar with single jersey back neck tape
- Narrow full length zip and two pouch pockets
- Waist and cuff rib in cotton/ elastane for shape retention.

This product is also available for men (article 204.01, p. 142)

XS (8), S (10), M (12), L (14), XL (16), 2XL (18)

White | Black | Heather Grey | Deep Navy

XS-2XL: 24

203.01 Sweat Jacket — 62-228-0



- 280 gsm
- 70% cotton, ring-spun, 30% polyester
- Self-fabric mandarin collar
- Neckband
- Full zipper
- Raglan sleeves
- Welt pockets
- Waist and cuff rib in cotton/ elastane for shape retention.

This product is also available for kids (article 211.01, p. 249)

S, M, L, XL, 2XL

White | Black | Heather Grey | Light Graphite | Deep Navy

S-2XL: 24

Where several fabrics are used, the combination may vary.

204.01 Sweat Jacket *62-230-0*

- 280 gsm
- 80% cotton (Belcoro® yarn), 20% polyester
- Covered zip for enhanced printability
- Turtle neck collar with single jersey back neck tape
- Narrow full length zip and two jetted front pockets
- Waist and cuff rib in cotton/ Lycra® for shape retention.

This product is also available for ladies (article 256.01, p. 141)



256.01

S, M, L, XL, 2XL


White Black Heather Grey Light Graphite Deep Navy

S-2XL: 24

Belcoro® Softer feel for comfort

203.54 Sports Sweat *5421*

- 310 gsm
- 70% cotton, ringspun and combed, 30% polyester
- Longfiber egyptian cotton
- 3 thread fabric for smooth surface
- Brushed inside
- Double dyed
- YKK zipper
- Contrast stripe and zippers
- 2 side pockets
- Double stitched
- Lycra in all ribs for better stability
- Casual shaped fit.



S, M, L, XL, 2XL

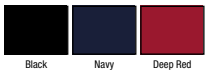
Black Navy Deep Red

S-2XL: 10

129.06 Cotton Spandex Cadet Jacket *807*

- 220 gsm
- 95% cotton, combed ring-spun, 5% elastane
- Cadet collar
- Raglan sleeves
- YKK front zip
- Front pockets
- Stretch fit with side seams.



S, M, L, XL, 2XL


White Black Navy Pink

S-2XL: 18

256.54 Ladies Sports Sweat *5422*

- 310 gsm
- 70% cotton, ringspun and combed, 30% polyester
- Longfiber egyptian cotton
- 3 thread fabric for smooth surface
- Brushed inside
- Double dyed
- YKK zipper
- Contrast stripe and zippers
- 2 side pockets
- Double stitched
- Lycra in all ribs for better stability
- Casual shaped fit.



S, M, L, XL, 2XL

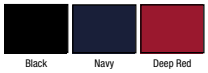
Black Navy Deep Red

S-2XL: 10

902.01 Lightweight Shorts — 64-036-0



- 240 gsm
- 80% cotton (Belcoro® yarn), 20% polyester
- Lightweight unbrushed fleece
- Elasticated waist with drawcord
- Side pockets
- Produced using Belcoro® yarn for a softer feel and cleaner printing process.

S, M, L, XL, 2XL

Black | Heather Grey | Deep Navy

S-2XL: 24

Belcoro® Softer feel for comfort

937.06 Unisex Poly-Cotton Scrunch Pant — 3737



- 220 gsm
- 60% cotton, combed and ring-spun, 40% polyester (Athletic Heather: 90% cotton, combed ring-spun 10% polyester)
- Elastic waistband with white cord drawstring
- Elastic band at ankle opening
- Slim Fit.

XS-2XL: 12

XS, S, M, L, XL, 2XL

Black | Athletic Heather | Dark Grey Heather | Navy

953.01 Lightweight Jog Pants — 64-038-0



- 240 gsm
- 80% cotton (Belcoro® yarn), 20% polyester
- Lightweight unbrushed fleece
- Elasticated waist with draw cord
- Side pockets
- Open hem
- Produced using Belcoro® yarn for a softer feel and cleaner printing process.

This product is also available for kids (article 908.01, p. 250)

S, M, L, XL, 2XL

Black | Heather Grey | Deep Navy

S-2XL: 24

Belcoro® Softer feel for comfort

250.09 Ladies Heavy Open Sweatpant — 18400FL



- 255-270 gms
- 50% Cotton, 50% preshrunk Polyester
- Air jet yarn gives a softer feel and no pilling
- Covered elastic waistband with flat drawcord
- Scooped side-seamed pockets with jersey lining
- 5/8“ rib-trimmed front pocket
- Differential rise for better fit
- Slightly tapered leg with open bottom
- Three needle topstitched bottom hems.

This product is also available for men (article 248.09, p. 144) and for kids (article 249.09, p. 250)

S-2XL: 24

S, M, L, XL, 2XL

Black | Sport Grey | Navy | Red

Where several fabrics are used, the combination may vary.

248.09 Mens Heavy Open Bottom Sweatpant 18400

- 255-270 gsm
- 50% cotton, 50% preshrunk polyester
- Air jet yarn gives a softer feel and no pilling
- Covered elastic waistband with drawcord
- Differential rise for better fit
- Slightly tapered leg with open bottom
- Twin needle bottom hems.

This product is also available for ladies (article 250.09, p. 143) and for kids (article 249.09, p. 250)



S, M, L, XL, 2XL



S-2XL: 36

947.01 Elasticated Cuff Jog Pants 64-040-0

- 280 gsm
- 70% cotton, ring-spun, 30% polyester
- Elasticated waist
- Side pockets
- Elasticated leg ends.



S, M, L, XL, 2XL



S-2XL: 36

253.01 Open Leg Pants 64-032-0

- 280 gsm
- 80% cotton, 20% polyester
- Elasticated waistband with colour-matched cord pull
- Side pockets
- Differently cut front and back part for optimum fit
- Seamless trouser legs for maximum print area.

This product is also available for ladies (article 918.01, p. 145)



S, M, L, XL, 2XL



S-XL: 36
2XL: 24

247.01 Jog Pant with Elasticated Cuffs 64-026-0

- 280 gsm
- 80% cotton, 20% polyester
- Elasticated waistband with colour-matched cord pull
- Side pockets
- Differently cut front and back part for optimum fit
- No seams on the outside for maximum print area
- Elasticated leg ends.



S, M, L, XL, 2XL



S-2XL: 36

918.01 Lady-Fit Jog Pants — 64-048-0

- 280 gsm
- 70% cotton, 30% polyester
- Unbrushed fabric for a more feminine fit
- 1x1 rib waistband with new self-coloured flat draw cord
- Straight cut.

This product is also available for men (article 253.01, p. 144)



XS, S, M, L, XL, 2XL

Black Heather Grey Deep Navy

XS-2XL: 24

253.55 Original Jog Pants — FJ001

- 300 gsm
- 80% cotton, 20% polyester
- Unisex style
- Deep lycra ribbed waistband
- Inner self colour draw cords
- Side pockets
- Single back patch pocket
- Open hem leg.



S, M, L, XL

Black Sport Grey Charcoal Navy

S-XL: 24

947.54 Sweat Pants — 5425

- 310 gsm
- 70% ringspun cotton, 30% polyester
- Longfiber egyptian cotton
- 3 thread fabric for smooth surface
- Double dyed for brighter colours
- Brushed inside
- 2 side pockets and backpocket
- Lycra in all ribs for better stability
- Double stitched.



XS, S, M, L, XL, 2XL

Black Heather Grey

XS-2XL: 10

948.54 Urban Pants — 5406

- 320 gsm
- 100% cotton, combed and ringspun
- Longfiber Egyptian cotton
- Unbrushed
- Enzyme wash
- 2-ply rib, elastane cuffs
- Loose fashion fit.



XS, S, M, L, XL, 2XL

Heather Grey

XS-2XL: 10

Where several fabrics are used, the combination may vary.

083.06 Cotton Spandex Fitness Short *825*

- 235 gsm
- 95% combed ring-spun cotton, 5% spandex
- Prewashed and preshrunk
- Elasticated waistband
- Side vents.



S-2XL: 48

S, M, L, XL, 2XL

Black Navy

916.06 Women's Capri Scrunch Pant *816*

- 155 gsm
- 52% cotton, combed and ring-spun, 48% polyester
- 1x1 rib
- Wide waistband with self colour drawstring
- Elastic band at leg openings.



S-XL: 24

S, M, L, XL

Black Dark Grey Heather Deep Heather

912.06 Cotton Spandex Legging *812*

- 180 gsm
- 95% combed ring-spun cotton, 5% spandex
- Stylish leggings
- Elastic waistband
- No side seams for optimal embellishment space.



S-XL: 24

S, M, L, XL

Black

918.06 Cotton Spandex Fitness Pant *810*

- 270 gsm
- 87% combed ring-spun cotton, 13% spandex
- Preshrunk
- Large waistband
- Boot-cut legs
- Side seams.



S-XL: 24

S, M, L, XL

Black Navy Chocolate



Result®

FLEECE

863.33 / R036J/Y I **825.33** / R198M I **815.33** / R220F

828.17 Mircro Fleece Bodywarmer *TRA801*

REGATTA PROFESSIONAL

- 100% polyester
- „210 series“ microfleece
- Layer lite fabric technology
- Full zip
- Deep side pockets.



S-2XL: 16

S, M, L, XL, 2XL



Black | Dark Navy | Classic Red

829.17 Ladies‘ Mirco Fleece Bodywarmer *TRA802*

NEW COLOUR

REGATTA PROFESSIONAL

- 100% polyester (210 series microfleece)
- Layer lite fabric technology
- Full zip
- Deep side pockets
- Shaped fit.



8-20: 16

8 (34), 10 (36), 12 (38), 14 (40), 16 (42), 18 (44), 20 (46)



Black | Dark Navy | Classic Red

828.05 Active Fleece Vest Men *ST5010*

NEW PRODUCT

- 220 gsm
- 100% polyester (micro fleece with anti-pilling treatment)
- Breathable
- Both sides brushed
- Stand-up collar
- Polyester twill back neck tape
- Half-moon yoke at back neck
- Tone-on-tone zipper with inside front lap
- 2 pockets
- Armholes with polyester edging
- Side seams
- Adjustable hem
- Regular Fit.



S-2XL: 24

S, M, L, XL, 2XL



Black Opal | Grey Steel | Blue Midnight | Hawaii Blue | Scarlet Red | Kiwi Green

829.05 Active Fleece Vest Women *ST5110*

NEW PRODUCT

- 220 gsm
- 100% polyester (micro fleece with anti-pilling treatment)
- Breathable
- Both sides brushed
- Stand-up collar
- Polyester twill back neck tape
- Half-moon yoke at back neck
- Tone-on-tone zipper with inside front lap
- 2 pockets
- Armholes with polyester edging
- Side seams
- Regular Fit.



S-XL: 24

S, M, L, XL



Black Opal | Blue Midnight | Scarlet Red | Cupcake Pink

416.17 Haber II Full Zip Bodywarmer *TRA700*

- 250 gsm
- 100% polyester
- 250 series anti-pill Symmetry fleece
- full zip
- elasticated bound armholes
- 2 zipped lower pockets
- adjustable shockcord hem.



S, M, L, XL, 2XL, 3XL

Black Dark Navy

S, M, L, XL, 2XL

Bottle Green

S-3XL: 16

419.17 Ladies Haber II Bodywarmer *TRA793*

- 250 gsm
- 100% polyester
- 250 series anti-pill symmetry fleece
- full zip
- elasticated bound armholes
- 2 zipped lower pockets
- adjustable shockcord hem.



8-20: 16

8 (34), 10 (36), 12 (38), 14 (40), 16 (42), 18 (44), 20 (46)

Black Dark Navy Blue Skies

846.00 Mens Gilet Outdoor Fleece *R-872M-0*

- 320 gsm
- 100% anti-pilling polyester fabric
- Cadet collar
- Tone-on-tone full zip
- Side pockets with reversed zips and inner mesh lining
- Cord pulls on all zips
- Bungee cord in hem.



XS, S, M, L, XL, 2XL

Black Convoy Grey French Navy Bright Royal Classic Red Burgundy

Bottle Green

XS-2XL: 24

884.00 Ladies' Gilet Outdoor Fleece *R-872F-0*

- 320 gsm
- 100% anti-pilling polyester fabric
- Cadet collar
- Tone-on-tone full zip
- Side pockets with reversed zips and inner mesh lining
- Cord pulls on all zips
- Bungee cord in hem
- Slightly drawn in at the waist.



XS, S, M, L, XL, 2XL

Black Convoy Grey French Navy Bright Royal Classic Red Burgundy

Bottle Green

XS-2XL: 24

864.42 Bodywarmer Fleece — *Traveller +*

- 300 gsm
- 100% polyester
- Close-cropped and combed anti-pilling fleece
- Sleeveless fleece vest with tone-on-tone full zip
- Pockets with zips
- Tone-on-tone edging at armholes
- Collar and hem
- Easy to decorate.



XS, S, M, L, XL, 2XL, 3XL

Black Navy Red

XS, S, M, L, XL, 2XL

Charcoal

XS-3XL: 15

864.33 Fleece Bodywarmer — *R037X*

- 330 gsm
- 100% polyester fleece
- Chest yoke
- Full zip
- Zipped side pockets
- Straight cut hem.

This product is also available for kids (article 837.33, p. 251)



837.33

XS, S, M, L, XL, 2XL, 3XL

Black

XS, S, M, L, XL, 2XL

White Navy

S, M, L, XL, 2XL

Royal Red Forest Green Yellow

XS-3XL: 25

861.33 Reversible Polaire/Polyester Bodywarmer — *R061X*

- Outer: 200 gsm, 100% polyester (antipilling fleece) with PVC coating
- Reverse side: 280 gsm, 100% polyester (active fleece)
- Water repellent (one side) and windproof
- High collar
- Reversible full front zip fastening
- 4 Side pockets (2 on each side) and 1 Napoleon/phone pocket
- Fashion cut long back with orange shockcord adjusters
- Wrinkle/crease resistant fabric
- Hidden access for decoration.



XS, S, M, L, XL, 2XL

Slate Grey/Black Navy/Camel Royal/Navy

XS-2XL: 20

827.17 Energise II Fleece — *TRF561*

- 100% polyester (280 series anti-pill Symmetry fleece)
- Full zip
- Deep side pockets with zip
- Fleece cuffs
- Adjustable draw cord hem.



S, M, L, XL, 2XL, 3XL

Black/Ash Ash/Black Navy/Ash Royal/Ash Classic Red/Ash Bayleaf/Ash

S-3XL: 16

852.33 Tech3™ Sport Fleece 1/4 Zip Sweater — R086X

- 330 gsm
- Tech3™ anti pilling fleece
- breathable
- neckband
- 1/4 zip
- straight sleeve ends without cuffs
- contrast piping on zip, sleeves and along sides
- side pockets
- adjustable hem with elasticated drawcord and stoppers.



XS, S, M, L, XL, 2XL



XS-2XL: 10

881.05 Active Fleece Half Zip Men — ST5020

- 220 gsm
- 100% polyester (micro fleece with anti-pilling treatment)
- Breathable
- One side brushed
- Stand-up collar
- Polyester twill back neck tape
- Half-moon yoke at back neck
- Tone-on-tone half zipper with inside front lap
- Side seams
- Adjustable hem
- Regular Fit.



S, M, L, XL, 2XL



S-2XL: 24

801.33 Micron Fleece — R114X

- 200 gsm
- 100% anti-pilling polyester
- Tone-on-tone full zip
- Raglan sleeves
- With decorative seam on side pockets
- Double-needle stitching on sleeve and bottom hem
- Side seams
- Suitable for embroidery and digital transfer print.

This product is also available for kids (article 803.33, p. 251)



XS, S, M, L, XL, 2XL, 3XL



XS-3XL: 25

881.00 1/4 Zip Microfleece — R-881M-0

- 190 gsm
- 100% antipiling polyester microfleece
- Half-moon yoke
- Cadet collar with zip protector
- Decorative stitching on shoulders and sleeves
- 1/4 zip in fleece colour
- Straight sleeves without cuffs
- Straight hem with side vents.



S, M, L, XL, 2XL



S-2XL: 24

821.17 Micro Zip Neck Fleece *TRF549*

- 100% polyester (170 series microfleece)
- Layer lite fabric technology
- 1/4 zip with chin guard
- Set-in sleeves
- Fleece cuffs.



S-4XL: 16

S, M, L, XL, 2XL, 3XL, 4XL



822.17 Ladies' Micro Zip Neck Fleece *TRF562*

- 100% polyester (170 series microfleece)
- Layer lite fabric technology
- 1/4 zip with chin guard
- Set-in sleeves
- Fleece cuffs
- Shaped fit.



10-20: 16

10 (36), 12 (38), 14 (40), 16 (42), 18 (44), 20 (46)



805.33 Micron Fleece Mid Layer Top *R112X*

- Outer: 200 gsm, 100% Polyester, Super Soft Micro Fleece
- 1/4 zip
- Perfectly crafted raglan sleeves
- Tapped neck seam cover
- Super stretch fit
- Flat lock stitch
- Covered taped neck seam
- Jetted cuff feature.



XS, S, M, L, XL, 2XL, 3XL



XS-3XL: 25

865.33 1/4 Zip Fleece Top *R033X*

- 330 gsm
- 100% polyester
- Antipilling
- 1/4 Zip
- Stand up collar with zip
- Open side pockets
- Elasticated cuffs.



XS, S, M, L, XL, 2XL



S, M, L, XL, 2XL



XS-2XL: 20

852.00 Adult's Quarter Zip Outdoor Fleece — R-874M-0



- 320 gsm
- 100% anti piling polyester fabric
- Tone-on-tone 1/4 zip
- Set-in sleeves
- Zipped side pockets
- Drawstrings with stoppers on the hem.

XS, S, M, L, XL, 2XL

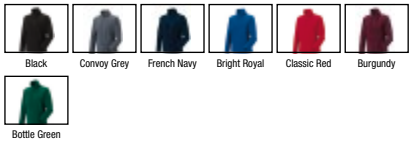

XS-2XL: 24

817.33 1/4 Zip Lined Fleece — R017X



- 330 gsm
- 100% polyester, antipilling fleece
- 100% polyester lining
- Windproof
- 1/4 zip stand-up collar
- Decorative front and back yoke
- Elasticated cuffs
- 2 side pockets and 1 inside pocket
- Adjustable drawcord hem
- Concealed decoration access.

S, M, L, XL, 2XL, 3XL



S, M, L, XL, 2XL



S-3XL: 10

865.11 Half Zip Active Fleece — KK901



- 300 gsm
- 100% polyester (antipilling fleece)
- Set-in sleeves
- 1/4 zip
- Grizzly® woven zip pulls
- Zipped side pockets
- Elasticated hem and cuffs.

XS, S, M, L, XL, 2XL



XS-2XL: 10

811.17 Thor Overhead Fleece — TRA510



- 250 gsm
- 100% polyester
- Half zip fleece
- Fleece cuffs
- 2 zipped lower pockets
- Adjustable shockcord hem.

S, M, L, XL, 2XL, 3XL



S-3XL: 16

823.05 Active Fleece Jacket Men — ST5030



- 220 gsm
- 100% polyester (micro fleece with anti-pilling treatment)
- Breathable
- Both sides brushed
- Stand-up collar
- Polyester twill back neck tape
- Half-moon yoke at back neck
- Tone-on-tone zipper with inside front lap
- 2 pockets
- Side seams
- Adjustable hem
- Regular Fit.

S, M, L, XL, 2XL



S-2XL: 24

822.05 Active Fleece Jacket Women — ST5100



- 220 gsm
- 100% polyester (micro fleece with anti-pilling treatment)
- Breathable
- Both sides brushed
- Stand-up collar
- Polyester twill back neck tape
- Half-moon yoke at back neck
- Tone-on-tone zipper with inside front lap
- 2 pockets
- Side seams
- Regular Fit.

S, M, L, XL



S-XL: 24

865.42 1/4 Zip Fleece Top — Highlander +



- 300 gsm
- 100% polyester
- Close cropped and combed anti-pilling fleece
- Stand up collar with tone-on-tone 1/4 zip
- Set-in sleeves
- Side pockets in seam
- Adjustable hem with elasticated cord pull and stoppers
- Easy to decorate.

XS, S, M, L, XL, 2XL, 3XL



XS, S, M, L, XL, 2XL



XS-3XL: 15

870.33 High Grade Micro Fleece Horizon Jacket *R115M*

- 280 gsm
- 100% polyester (micro fleece)
- Trendy cut
- Collar edged with polyester cuffs
- Tone-on-tone full zip
- Two side welt pockets with zip
- Longer back.



XS, S, M, L, XL, 2XL, 3XL



Black Navy

XS, S, M, L, XL, 2XL



Dove Grey Cardinal Red

XS-3XL: 20

822.33 La Femme Micro Fleece *R115F*

- 280 gsm
- 100% polyester micro fleece
- Polyester trim to stand-up collar
- Tone-on-tone full zip
- Open side pockets with zip
- Trendy cut.



XS, S, M, L, XL, 2XL



Black Dove Grey Navy Cardinal Red

XS-2XL: 20

823.17 Micro Full Zip Fleece *TRF557*

- 100% polyester (210 series microfleece)
- Layer lite fabric technology
- Full zip
- Deep side pockets with zip
- Fleece cuffs
- Adjustable draw cord hem.



S, M, L, XL, 2XL, 3XL, 4XL

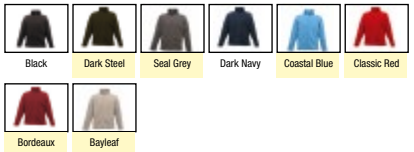

Black Dark Steel Seal Grey Dark Navy Coastal Blue Classic Red Bordeaux Bayleaf

S-4XL: 16

824.17 Ladies' Micro Full Zip Fleece *TRF565*

- 100% polyester (210 series microfleece)
- Layer lite fabric technology
- Full zip
- Deep side pockets with zip
- Fleece cuffs
- Adjustable draw cord hem
- Shaped fit.



10 (36), 12 (38), 14 (40), 16 (42), 18 (44), 20 (46)

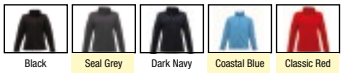

Black Seal Grey Dark Navy Coastal Blue Classic Red

10-20: 16

801.54 Active Fleece 9160

- 170 gsm
- 100% polyester
- Antipilling micro fleece
- Raglan sleeves
- Full zip
- Laser cut storm flap
- 2 zipped side pockets
- Body fitted.



S, M, L, XL, 2XL, 3XL



Black Dark Grey

S-3XL: 10

802.54 Ladies Active Fleece 9170

- 170 gsm
- 100% polyester
- Antipilling micro fleece
- Raglan sleeves
- Full zip
- Laser cut storm flap
- 2 zipped side pockets
- Shaped fit.



S, M, L, XL, 2XL, 3XL



Black Dark Grey

S-3XL: 10

880.00 Full Zip Microfleece R-880M-0

- 190 gsm
- 100% anti-pilling polyester microfleece
- Cadet collar with zip protector
- Double layer locker patch for decoration
- Decorative stitching on shoulders and sleeves
- Full zip with chin guard in fleece colour
- Straight sleeve ends without cuffs
- Side pockets with zip fastening
- Straight hem with side vents.



XS, S, M, L, XL, 2XL



Black French Navy Classic Red

XS-2XL: 24

822.00 Microfleece Full Zip R-883F-0

- 190 gsm
- 100% anti-pilling polyester microfleece
- Stand-up collar
- Straight sleeves without cuffs
- Full zip in fleece colour
- Side pockets with zip fastening
- Inserted side panels for tailored fitting
- Rounded seam
- Collar, sleeves and waistband edged with single jersey.



XS, S, M, L, XL



Black French Navy Classic Red

XS-XL: 24

442.33 Osaka Tech Fleece Soft Shell *R131M*



- 370 gsm
- Outer: 100% polyester, polyester/fleece soft shell combination (shoulder, breast and back: Microfleece; sides and inner arms: structured softshell)
- Middle layer: Waterproof, breathable & windproof TPU membrane
- Inner: 100% polyester
- Wind- and waterproof (7,000 mm)
- Breathable (3,000 gsm in 24h)
- Quick drying
- Full zip
- Side pockets with concealed zipper
- Comfortable cut.

S-3XL: 10

S, M, L, XL, 2XL, 3XL



446.33 Ladies' Osaka Fleece Soft Shell *R131F*



- 370 gsm
- Outer: 100% polyester, polyester/fleece soft shell combination (shoulder, breast and back: Microfleece; sides and inner arms: structured softshell)
- Middle layer: Waterproof, breathable & windproof TPU membrane
- Inner: 100% polyester
- Wind- and waterproof (7,000 mm)
- Breathable (3,000 gsm in 24h)
- Quick drying
- Full zip
- Side pockets with concealed zipper
- Fitted cut.

XS-XL: 10

XS, S, M, L, XL



803.42 Micro Fleece Full Zip *ID.501*

- 280 gsm
- 100% polyester (anti-pilling microfleece)
- Necktape
- Tone-on-tone full zip opening with zip pull
- 2 front pockets with zips
- Open hem
- Medium fit.



XS, S, M, L, XL, 2XL, 3XL, 4XL



XS, S, M, L, XL, 2XL, 3XL

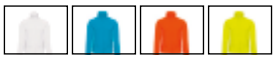

XS-4XL: 15

804.42 Ladies' Micro Fleece Full Zip *ID.501 Women*

- 280 gsm
- 100% polyester (anti-pilling microfleece)
- Necktape
- Tone-on-tone full zip opening with zip pull
- 2 front pockets with zips
- Open hem
- Medium fit.



XS, S, M, L, XL, 2XL, 3XL



XS, S, M, L, XL, 2XL



XS-3XL: 15

820.00 Men's Outdoor Fleece *R-870M-0*

- 320 gsm
- 100% anti-pilling polyester
- Cadet collar
- Tone-on-tone zip
- Set-in sleeves
- Side pockets with reversed zips and inner mesh lining
- Bungee cord in hem.

This product is also available for kids (article 818.00, p. 252) and for ladies (article 819.00, p. 158)



XS, S, M, L, XL, 2XL, 3XL, 4XL

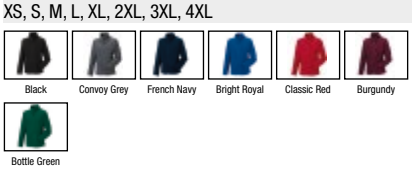

XS-4XL: 24

819.00 Ladies' Full Zip Fleece *R-870F-0*

- 320 gsm
- 100% anti-pilling polyester
- Cadet collar
- Tone-on-tone zip
- Set-in sleeves
- Side pockets with reversed zips and inner mesh lining
- Bungee cord in hem
- Slightly drawn in at the waist.

This product is also available for kids (article 818.00, p. 252) and for men (article 820.00, p. 158)



XS, S, M, L, XL, 2XL



XS-2XL: 24

870.52 Men's Full Zip Fleece — SG80

- 320 gsm
- 100% polyester
- Silver zip with self colour pulls
- Anti-pill fleece
- Tightly knitted compact pile
- Side seams
- Less bulk than traditional outdoor fleece
- Designed to fit beneath other garments.

This product is also available for kids (article 818.52, p. 252) and for ladies (article 819.52, p. 159)



S-3XL: 25

S, M, L, XL, 2XL, 3XL

Black Grey Navy Royal Blue Red Bottle Green

819.52 Ladies' Full Zip Fleece — SG80F

- 320 gsm
- 100% polyester
- Silver zip with self colour pulls
- Anti-pill fleece
- Tightly knitted compact pile
- Side seams
- Less bulk than traditional outdoor fleece
- Designed to fit beneath other garments.

This product is also available for kids (article 818.52, p. 252) and for men (article 870.52, p. 159)

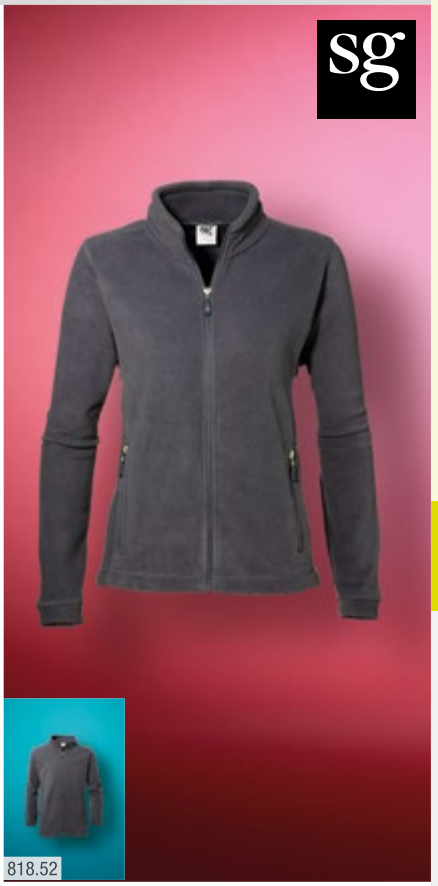

XS-2XL: 25

XS, S, M, L, XL, 2XL

Black Grey Navy Royal Blue Red Bottle Green

866.33 Full Zip Active Fleece Jacket — R036X

- 330 gsm
- 100% polyester fleece
- Full zip
- Large side pockets
- Elasticated cuffs
- Adjustable hem with elastic cord.

This product is also available for kids (article 863.33, p. 252)



XS-3XL: 20

XS, S, M, L, XL, 2XL, 3XL

Black Navy

XS, S, M, L, XL, 2XL

White Natural Oxford Grey Royal Red Orange

Burgundy Forest Green

CONFIDENCE IN TEXTILES

870.42 Outdoor Full Zip Fleece — Icewalker +

- 300 gsm
- 100% polyester
- Short-cropped and combed anti-pilling fleece
- Set-in sleeves
- Tone-on-tone full zip
- Pockets with zips
- Adjustable hem with elasticated cord pull and stoppers
- Easy to decorate.



XS-3XL: 15

XS, S, M, L, XL, 2XL, 3XL

Black Navy Red

XS, S, M, L, XL, 2XL

Charcoal

FAIR WEAR FOUNDATION

801.42 Men's Microfleece Full Zip — *Coolstar Men*

- 170 gsm
- 100% anti pilling polyester micro fleece
- Tone-on-tone full zip with chin protection
- Diagonal side pockets with zip closure
- No trim on double-needle stitched sleeve and bottom hem.



S, M, L, XL, 2XL, 3XL



S-3XL: 15

802.42 Women's Micro Fleece Full Zip — *Coolstar Women*

- 170 gsm
- 100% anti pilling polyester micro fleece
- Tone-on-tone full zip with chin guard
- Chest and side gussets for a tailored fit
- Side pockets with zip closure
- No trim on double-needle stitched sleeve and bottom hem.



XS, S, M, L, XL, 2XL



XS-2XL: 15

803.18 Nordic Bonded Fleece Jacket — *CXF-2*

NEW PRODUCT

STORMTECH

- 450 gsm
- 100% polyester (corded fleece), bonded with 100% polyester (fleece)
- Full zip with chin saver and internal full-length storm flap
- Set-in sleeves
- Zippered brushed tricot hand warmer side pockets
- Internal media port
- Dropped back
- Adjustable hem.



S, M, L, XL, 2XL, 3XL, 4XL, 5XL



S, M, L, XL, 2XL, 3XL



S-5XL: 13

804.18 Women's Nordic Bonded Fleece Jacket — *CXF-2W*

NEW PRODUCT

STORMTECH

- 450 gsm
- 100% polyester (corded fleece), bonded with 100% polyester (fleece)
- Attached Hood
- Full zip with chin saver and internal full-length storm flap
- Set-in sleeves
- Zippered brushed tricot hand warmer side pockets
- Internal media port
- Dropped back
- Adjustable hem.



XS, S, M, L, XL, 2XL



XS-2XL: 13

831.05 Active Bonded Fleece Jacket Women — ST5910

- 240 gsm
- 100% polyester (bonded fleece)
- Soft and sleek fabric
- Brushed inside
- Stand-up collar
- Shoulder yoke
- Tone-on-tone zipper with inside front lap
- 2 pockets
- Thumb holes
- Side panels and side seams
- Decorative flatlock seams
- Regular Fit.



S, M, L, XL

Black Opal | Virtual Pink

S-XL: 10

830.05 Active Bonded Fleece Jacket Men — ST5810

- 240 gsm
- 100% polyester (bonded fleece)
- Soft and sleek fabric
- Brushed inside
- Stand-up collar
- Half-moon at back neck
- Tone-on-tone zipper with inside front lap
- 2 pockets
- Self-fabric cuffs and waistband
- Side panels and side seams
- Decorative flatlock seams
- Regular Fit.



S, M, L, XL, 2XL

Black Opal | Frost Grey | Arctic Blue

S-2XL: 10

825.05 Active Teddy Fleece Jacket Men — ST5050

- 400 gsm
- 100% polyester (bonded fleece)
- Outer: microfleece (anti-pilling), inner: contrast teddy fleece
- Stand-up collar
- Neck tape
- Zipper with inside front lap
- 2 pockets
- Contrast bindings
- Side seams
- Regular Fit.



S, M, L, XL, 2XL

Blue Midnight | Hawaii Blue | Kiwi Green

S-2XL: 10

824.05 Active Teddy Fleece Jacket Women — ST5130

- 400 gsm
- 100% polyester (bonded fleece)
- Outer: microfleece (anti-pilling), inner: contrast teddy fleece
- Stand-up collar
- Neck tape
- Zipper with inside front lap
- 2 pockets
- Contrast bindings
- Side seams
- Regular Fit.

This product is also available for men (article 825.05, p. 161) and for kids (article 826.05, p. 253)



S, M, L, XL

Blue Midnight | Cupcake Pink

S-XL: 10

825.33 Huggy Jacket *R198M*



- 400 gsm
- Outer: 100% polyester (micro fleece)
- Inner: 100% polyester (fleece)
- Contrast flatlock Grey stitching
- Windproof
- Stand up collar
- Heavy duty full front zip
- Zip front pockets
- Elastane band cuff, collar & hem
- Suitable for embroidery.





S-2XL: 10

S, M, L, XL, 2XL


Black

855.05 Active Bonded Fleece Hoody Men *ST5800*

- 240 gsm
- 100% polyester (bonded fleece)
- Soft and sleek fabric
- Brushed inside
- Hood with center panel and wide drawcord
- Herringbone neck tape
- Half-moon at back neck
- 2 pockets
- Self-fabric cuffs and waistband
- Side panels and side seams
- Decorative flatlock seams
- Regular Fit.



S, M, L, XL, 2XL


Black Opal Frost Grey Arctic Blue

S-2XL: 10

824.33 Ladies' Huggy Jacket *R198F*

- 400 gsm
- Outer: 100% polyester (micro fleece)
- Inner: 100% polyester (fleece)
- Contrast flatlock Grey stitching
- Windproof
- Stand up collar
- Heavy duty full front zip
- Zip front pockets
- Elastane band cuff, collar & hem
- Shaped waist
- Suitable for embroidery.



XS (8), S (10), M (12), L (14), XL (16), 2XL (18)


Black

XS-2XL: 10

820.17 Ladies Thor III Fleece — TRF541

- 280 gsm
- 280 series anti-pill Symmetry fleece
- Full zip
- 2 zipped lower pockets
- Fleece cuffs
- Adjustable shockcord hem
- Shaped fit.



36-46: 16

36, 38, 40, 42, 44, 46

Black | Dark Navy | Royal | Classic Red | Pink Mist | Bottle Green

818.17 Thor III Fleece Jacket — TRF532

- 280 gsm
- 280 series anti-pill Symmetry fleece
- full zip
- 2 zipped lower pockets
- fleece cuffs
- adjustable shockcord hem
- Symmetry Fleece - lighter weight/greater warmth
- Combinable with Gibson III Interactive Jacket (407.17) to a 3-in-1 jacket.



XS-4XL: 16

XS, S, M, L, XL, 2XL, 3XL, 4XL

Black | Dark Steel | Seal Grey | Dark Navy | Royal | Coastal Blue

Classic Red | Glowlight | Bordeaux | Bottle Green | Bayleaf

801.17 Optimise Fleece Jacket — TRF568

- 96% polyester, 4% elastane (anti pill)
- 240 series symmetry microfleece
- Inside brushed
- Flatlock stitching
- Set-in sleeves
- 2 lower zipped pockets
- Stretch binding to cuffs
- Polyester grid fleece side panels.



S-3XL: 8

S, M, L, XL, 2XL, 3XL

Black/Seal Grey | Seal Grey/Black | Navy/Seal Grey | Oxford Blue/Seal Grey

885.33 Ladies' Fleece Jacket — R085F

- 300 gsm
- 100% polyester fleece
- Lightweight
- Tailored fit
- Anti-pilling fleece jacket
- Short zip on left to adapt waistband
- Open side pockets
- Sizes are very small.



XS-2XL: 20

XS, S, M, L, XL, 2XL

Black | Grey | Navy | Iris Blue | Lavender | Red

Ivory

809.33 Fashion Fit Outdoor Fleece *R220M*

- 280 gsm
- 100% polyester
- Luxurious soft feel fabric
- Full zip
- Set in sleeves
- 2 front zipped pockets
- Elasticated cuffs
- Adjustable drawcord hem
- Double stitched detailing
- Easy care
- Suitable for embroidery, digital transfer print, laser etch.



XS, S, M, L, XL, 2XL, 3XL



S, M, L, XL, 2XL, 3XL



XS-3XL: 20

815.33 Womens Fashion Fit Outdoor Fleece *R220F*

- 280 gsm
- 100% polyester
- Luxurious soft feel fabric
- Full zip
- Set in sleeves
- 2 front zipped pockets
- Elasticated cuffs
- Adjustable drawcord hem
- Double stitched detailing
- Fitted waist
- Easy care
- Suitable for embroidery, digital transfer print, laser etch.



XS, S, M, L, XL, 2XL



XS-2XL: 20

819.01 Lady-Fit Fleece Jacket *62-066-0*

- 300 gsm
- 100% anti pilling polyester fleece
- Stand up collar
- Raglan sleeves
- Concealed tone-on-tone full zip
- Side pockets with zip closure
- Side gussets for a tailored fit.

This product is also available for kids (article 863.01, p. 252) and for men (article 870.01, p. 164)



S, M, L, XL, 2XL

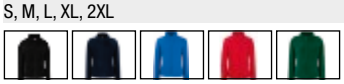

S-2XL: 12

870.01 Outdoor Full Zip Fleece *62-510-0*

- 300 gsm
- 100% polyester fleece (Smoke: 75% polyester, 25% viscose)
- Tone-in-tone full zip
- Raglan flatlock seam on shoulders
- Set-in sleeves
- Diagonal zipped pockets
- Hem with elasticated cord pull.

This product is also available for ladies (article 819.01, p. 164) and for kids (article 863.01, p. 252)



S, M, L, XL, 2XL

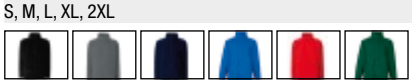

S-2XL: 12



Active by Stedman®
Active Power Fleece Jacket for men [818.05]

818.05 Active Power Fleece Jacket — ST5040

- 280 gsm
- 100% polyester (fleece with anti-pilling treatment)
- Scuba hood with center panel
- Contrast herringbone neck tape
- Raglan sleeves with shoulder yoke
- Contrast zipper with inside front lap
- 2 pockets with contrast zipper
- Contrast bindings at sleeves, hood and inside front lap
- Contrast flatlock seams
- Side panels and side seams
- Wide drawcord in contrast colour
- Regular Fit.



S, M, L, XL, 2XL

Grey Heather Anthra Heather

S-2XL: 10

820.05 Active Power Fleece Jacket Women — ST5120

- 280 gsm
- 100% polyester (fleece with anti-pilling treatment)
- Scuba hood with center panel
- Contrast herringbone neck tape
- Raglan sleeves with shoulder yoke
- Contrast zipper with inside front lap
- 2 pockets with contrast zipper
- Contrast bindings at sleeves, hood and inside front lap
- Contrast flatlock seams
- Side panels and side seams
- Wide drawcord in contrast colour
- Regular Fit.



S, M, L, XL

Grey Heather Anthra Heather

S-XL: 10

802.17 Classic Fleece Jacket — TRF570



- 100% polyester (anti pill)
- 250 series symmetry fleece
- Inside brushed
- Set in sleeves
- 2 lower zipped pockets
- Adjustable shockcord hem.

S-4XL: 16

S, M, L, XL, 2XL, 3XL, 4XL



825.17 Barricade 300 Fleece — TRF553



- 100% polyester (300 series anti-pill Symmetry fleece)
- Full zip
- Deep side pockets with zip
- Fleece cuffs.

S-4XL: 16

S, M, L, XL, 2XL, 3XL, 4XL



826.17 Barricade 350 Heavyweight Fleece — TRF554



- 100% polyester (350 series anti-pill Symmetry fleece)
- Full Zip
- Deep side pockets with zip
- Fleece cuffs.

S-4XL: 16

S, M, L, XL, 2XL, 3XL, 4XL



808.33 Core Polartherm™ Quilted Winter Fleece — R219X



- Outer: 280 gsm, 100% Polyester luxury plush compact feel fleece
- Inner: 100% Polyester square quilted lining with 150 gsm polar-therm insulation
- Full length front zip
- Two zip side pockets
- Elasticated cuffs
- Side hem drawcord adjuster.

S-4XL: 8

S, M, L, XL, 2XL, 3XL, 4XL





832.05 Active Knit Fleece Jacket Men — ST5850

NEW PRODUCT

- 270 gsm
- 100% polyester (knit fleece)
- Knitted surface
- Brushed inside
- Stand-up collar
- Half moon at back neck
- Contrast zipper
- 2 pockets
- Self-fabric cuffs and waistband
- Side seams with front panels
- Decorative flatlock seams
- Regular Fit.



S, M, L, XL, 2XL



S-2XL: 10

833.05 Active Knit Fleece Jacket Women — ST5950

NEW PRODUCT

- 270 gsm
- 100% polyester (knit fleece)
- Knitted surface
- Brushed inside
- Scuba hood with contrast drawcord
- Metal grommets for drawcord (nickel-free)
- Contrast zipper
- 2 pockets with contrast zipper
- Contrast bindings at hood, sleeves and bottom hem
- Side seams with front panels
- Regular Fit.



S, M, L, XL



S-XL: 10

810.54 Aspen Fleece Jacket 9615



- 280 gsm
- 100% polyester
- Brushed inside
- Quality zippers
- 2 large front pockets
- Tailored fashion fit.

S, M, L, XL, 2XL, 3XL



S-3XL: 10

870.11 Full Zip Active Fleece KK903



- 300 gsm
- 100% polyester (antipilling fleece)
- Set-in sleeves
- Full zip
- Grizzly® woven zip pulls
- Zipped side pockets
- Elasticated hem and cuffs.

XS, S, M, L, XL, 2XL, 3XL



XS-3XL: 10

811.54 Ladies Aspen Fleece Jacket 9616



- 280 gsm
- 100% polyester
- Brushed inside
- Quality zippers
- 2 large front pockets
- Tailored fashion fit.

S, M, L, XL, 2XL, 3XL



S-3XL: 10

819.11 Women's Full Zip Active Fleece KK904



- 300 gsm
- 100% polyester (antipilling fleece)
- Set-in sleeves
- Full zip
- Grizzly® woven zip pulls
- Zipped side pockets
- Elasticated hem and cuffs.

XS, S, M, L, XL



XS-XL: 10

830.17 Adamsville Full Zip Fleece *TRF566*

- 240 gsm
- 100% polyester (Symmetry Fleece)
- Contrast flat lock detail
- Full zip
- 2 zipped lower pockets
- Adjustable shockcord hem.



XS, S, M, L, XL, 2XL, 3XL



XS-3XL: 16

831.17 Ashville Half Zip Fleece *TRF567*

- 240 gsm
- 100% polyester (Symmetry Fleece)
- Contrast flat lock detail
- Half zip style
- Adjustable shockcord hem.



XS, S, M, L, XL, 2XL, 3XL



XS-3XL: 16



STANDOUT

REGATTA GREAT OUTDOORS®



814.17 Omicron II Waterproof Fleece Jacket *TRA644*



- 250 gsm
- 250 series anti-pill Symmetry fleece
- 100% polyester
- Lining 100% polyamide
- Full zip
- 2 zipped lower pockets and zipped inner map pocket
- Inner stormflap
- Taped seams
- Waterproof and breathable Isotex 5000 membrane drop liner
- Durable water repellent finish
- Concealed zip entrance in lining for embroidery access.





S-3XL: 15

S, M, L, XL, 2XL, 3XL



890.42 Waterproof Fleece Jacket *WindProtek*

- 320 gsm
- 100% anti-pilling polyester microfleece
- Breathable coated membrane between inner and outer fleece
- Stand-up collar
- Elasticated cuffs
- Full zip
- Windproof flap inside
- Side pockets with zip fastening
- Adjustable elasticated drawstring hem with stoppers.



XS, S, M, L, XL, 2XL, 3XL



XS, S, M, L, XL, 2XL



XS-3XL: 10

890.33 Climate Stopper Water Resistant Fleece *R109X*

- 450 gsm
- 100% polyester (anti-pilling micro fleece)
- Waterproof (8.000 mm) and breathable (3.000 gsm/24h) coated membrane between inner and outer fleece
- Full zip
- Storm flap inside
- Side welt pockets with zip
- Trimmed cuffs
- Adjustable drawcord waistband with stoppers.



XS, S, M, L, XL, 2XL, 3XL



XS-3XL: 10



SOFTSHELL

438.54 / 9510 I **432.54** / 9554

459.00 Soft Shell Gilet — R-141M-0

- 340 gsm
- Outer: 92% polyester, 8% elastane
- Lining: 100% polyester microfleece
- 3-layer softshell fabric with breathable membrane and bonded microfleece lining
- Windproof
- Water resistant (5.000 mm)
- Full zip with inner storm flap and chin guard
- Raglan style decorative darts
- Side pockets and chest pocket with inner lining, reversed zips and cord pulls
- Bungee cord in hem
- Drop tail.

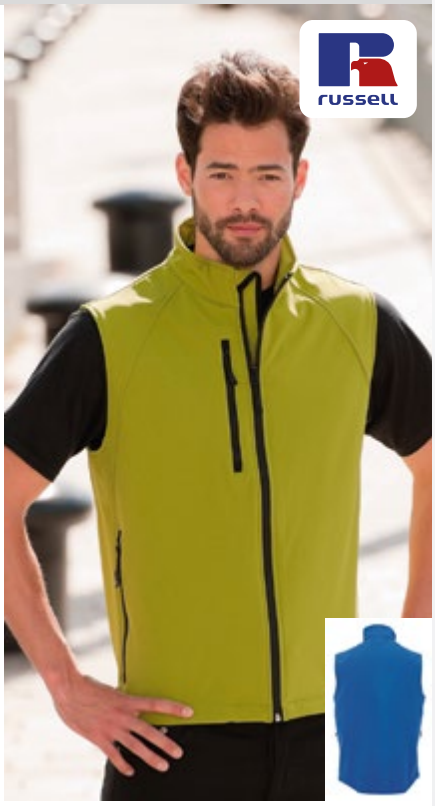

XS, S, M, L, XL, 2XL



XS-2XL: 12

460.00 Ladies' Soft Shell Gilet — R-141F-0

- 340 gsm
- Outer: 92% polyester, 8% elastane
- Lining: 100% polyester microfleece
- 3-layer softshell fabric with breathable membrane and bonded microfleece lining
- Windproof
- Water resistant (5.000 mm)
- Full zip with inner storm flap and chin guard
- Raglan style decorative darts
- Side pockets and chest pocket with inner lining, reversed zips and cord pulls
- Bungee cord in hem
- Drop tail
- Feminine fit.

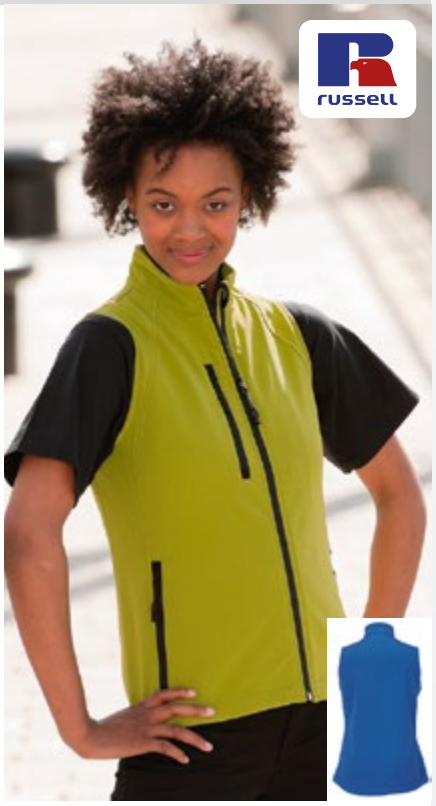

XS, S, M, L, XL, 2XL



XS-2XL: 12

445.17 Flux Softshell Bodywarmer — TRA788

- Outer: 96% polyester, 4% spandex
- Inner: 100% polyester (fleece)
- Lightweight and super soft handle
- Durable water repellent finish
- Wind proof and quick drying
- Full zip
- 2 zipped lower and 1 zipped chest pocket
- Adjustable shockcord hem.



S, M, L, XL, 2XL, 3XL



S-3XL: 16

444.17 Ladies' Flux Softshell Bodywarmer — TRA790

- Outer: 96% polyester, 4% spandex
- Inner: 100% polyester (fleece)
- Lightweight and super soft handle
- Durable water repellent finish
- Wind proof and quick drying
- Full zip
- 2 zipped lower and 1 zipped chest pocket
- Adjustable shockcord hem
- Shaped fit.



10 (36), 12 (38), 14 (40), 16 (42), 18 (44), 20 (46)



10-20: 16

459.54 Performance Softshell Bodywarmer 9515

- 290-300 gsm
- 95% polyester, 5% spandex
- Waterproof and breathable TJtech membrane
- YCC full zip with inner storm flap
- Zipped chest pocket
- Zipped side pockets
- Adjustable hem.



S, M, L, XL, 2XL, 3XL



Black

S-3XL: 10

460.54 Ladies Performance Softshell Bodywarmer 9555

- 290-300 gsm
- 95% polyester, 5% spandex
- Waterproof and breathable TJtech membrane
- YCC full zip with inner storm flap
- Zipped chest pocket
- Zipped side pockets
- Adjustable hem.



S, M, L, XL, 2XL



Black

S-2XL: 10

412.18 Cirrus H2x Bonded Vest BXV-2

- 320 gsm
- 94% polyester, 6% spandex bonded with micro fleece and waterproof membrane
- Zippers with puller garage
- Inside facing draft flap
- Adjustable single-hand drawcords at hem
- 2-ply bonded micro-polyester shell
- Embroidery access panel
- Water resistant: 8.000 mm
- Breathable: 5.000 gsm in 24h.



S, M, L, XL, 2XL, 3XL



Black Navy Blue Red

S-3XL: 20

413.18 Ladies' Cirrus H2X Bonded Vest BXV-2W

- 320 gsm
- 94% polyester, 6% spandex bonded with micro fleece and waterproof membrane
- Zippers with puller garage
- Inside facing draft flap
- Adjustable single-hand drawcords at hem
- 2-ply bonded micro-polyester shell
- Embroidery access panel
- Water resistant: 8.000 mm
- Breathable: 5.000 gsm in 24h.



XS, S, M, L, XL, 2XL



Black

S, M, L, XL, 2XL



Navy Blue

XS-2XL: 20

459.33 Soft Shell Bodywarmer *R123X*

- 320 gsm
- Outer: 93% polyester, 7% elastane
- Mid-layer: breathable, wind and waterproof TPU membrane
- Inner: 100% polyester (micro fleece)
- Breathable (1.000 gsm in 24h)
- Wind- and waterproof (8,000 mm)
- YKK full front zip fastening
- Various pockets
- Bottom hem and armholes with adjustable drawcord.
- Suitable for embroidery.



S, M, L, XL, 2XL



S-2XL: 10

806.33 Core Softshell Bodywarmer *R214X*

- 290 gsm
- Outer: 93% Polyester, 7% Elastane
- Mid-layer: breathable(1000 gsm in 24h) wind and waterproof (5000 mm) TPU membrane
- Inner: 100% polyester (microfleece)
- Full zip
- 4 way super stretch
- Wind stop inner flap
- Comfortable active fit
- Two zip closing pockets
- Grey fleece lining across all colours.



S, M, L, XL, 2XL, 3XL



S-3XL: 20

445.00 Men's SmartSoftshell Gilet *R-041M-0*

- 315 gsm
- 100% polyester outer, microfleece lining
- Offers a high degree of breathability combined with protection against wind and chill
- Durable Water Repellent Du PontTM Teflon® Coating
- Cadet collar
- Backneck Tape
- 2 zipped pockets
- Reverse zippers, bound inside seams on zip
- Dropped tail
- MP3 earphone access.



XS, S, M, L, XL, 2XL, 3XL



XS-3XL: 12

444.00 Ladies' SmartSoftshell Gilet *R-041F-0*

- 315 gsm
- 100% polyester outer, microfleece lining
- Offers a high degree of breathability combined with protection against wind and chill
- Durable Water Repellent Du PontTM Teflon® Coating
- Cadet collar
- Backneck Tape
- 2 zipped pockets
- Reverse zippers, bound inside seams on zip
- Dropped tail
- MP3 earphone access.



XS, S, M, L, XL, 2XL, 3XL



XS-3XL: 12

429.00 Men's SmartSoftshell Jacket R-040M-0

- 315 gsm
- 100% polyester outer, microfleece lining
- Offers a high degree of breathability combined with protection against wind and chill
- Durable Water Repellent Du PontTM Teflon® Coating
- Cadet collar
- Backneck tape
- 2 zipped pockets
- Reverse zippers, bound inside seams on zip
- Dropped tail
- MP3 earphone access.



XS, S, M, L, XL, 2XL, 3XL



Black | Convoy Grey | French Navy | Classic Red

XS-3XL: 12

486.00 Ladies' SmartSoftshell Jacket R-040F-0

- 315 gsm
- 100% polyester outer, microfleece inner
- Offers a high degree of breathability combined with protection against wind and chill
- Teflon DWR Coating
- 2 zipped pockets
- Reverse zippers
- Dropped tail
- MP3 access.



XS (34), S (36), M (38), L (40), XL (42), 2XL (44), 3XL (46)



Black | Convoy Grey | French Navy | Classic Red

XS-3XL: 12

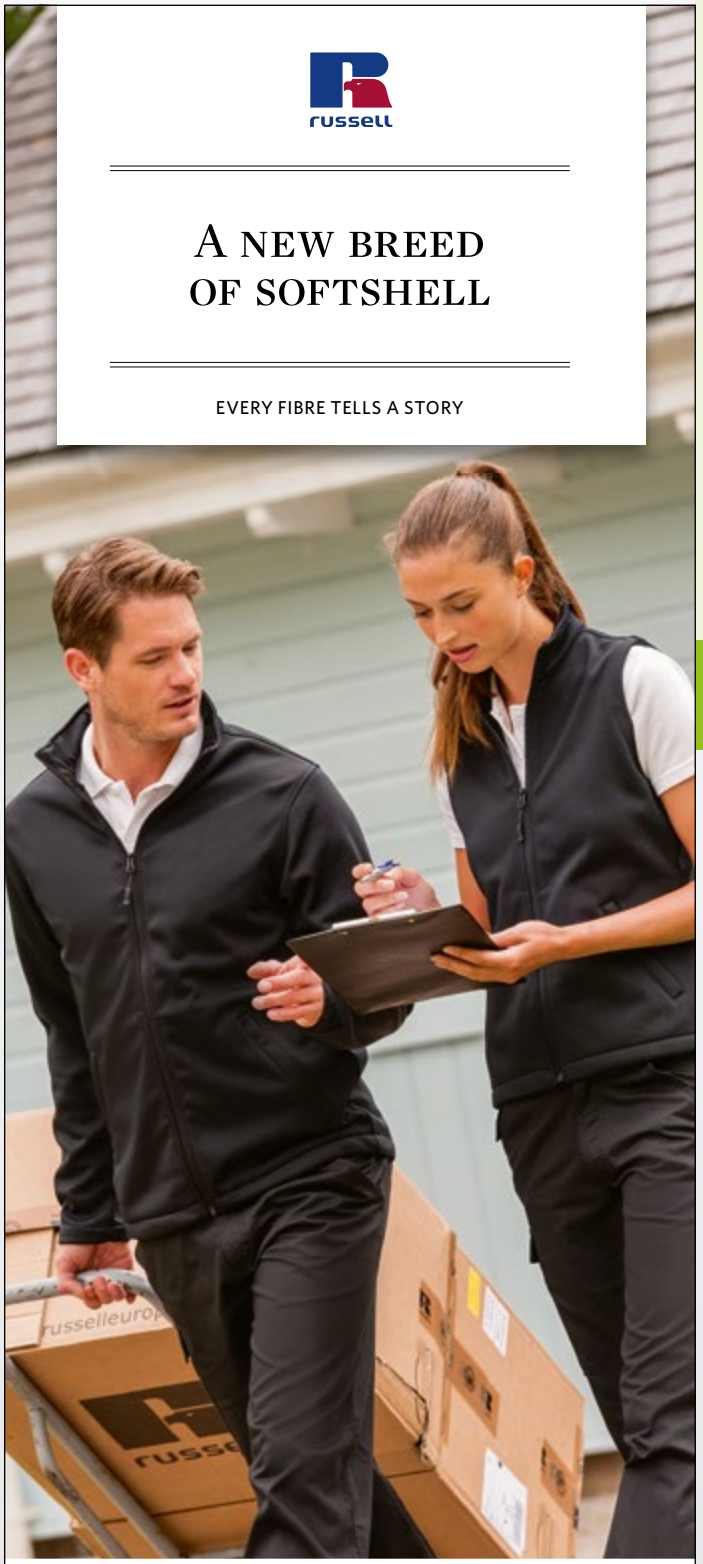

Men's Smart SoftShell Jacket 040M and Ladies' Smart SoftShell Gilet 041F

Our Smart Softshells give you the comfort and breathability of a fleece with the chill protection and smart appearance of a traditional softshell. They're perfect for anyone that works in indoors or semi-sheltered areas – where they offer protection against wind and chill.

438.00 Soft Shell Jacket *R-140M-0*

- 340 gsm
- Outer: 92% polyester, 8% elastane
- Lining: 100% polyester microfleece, bonded
- 3-layer softshell fabric with breathable membrane (1.000 gsm in 24h)
- Windproof
- Water resistant (5.000 mm)
- Neck tape
- Full zip with inner storm flap and zip neck protector at collar
- Raglan style decorative darts, set-in sleeves
- Side pockets and chest pocket with inner lining, reversed zips and cord pulls
- Adjustable cuffs with tear release fastening
- Bungee cord in hem
- Drop tail.

This product is also available for kids (article 418.00, p. 253) and for ladies (article 462.00, p. 176)



418.00

XS, S, M, L, XL, 2XL, 3XL, 4XL


Black Titanium French Navy Classic Red

XS, S, M, L, XL, 2XL


Azure Cactus


XS-4XL: 12

462.00 Ladies' Soft Shell Jacket *R-140F-0*

- 340 gsm
- Outer: 92% polyester, 8% elastane
- Lining: 100% polyester microfleece
- 3-layer softshell fabric with breathable membrane and bonded microfleece lining
- Windproof
- Water resistant (5.000 mm)
- Neck tape
- Full zip with inner storm flap and zip neck protector at collar
- Raglan style decorative darts, set-in sleeves
- Side pockets and chest pocket with inner lining, reversed zips and cord pulls
- Adjustable cuffs with tear release fastening
- Bungee cord in hem
- Drop tail.
- Feminine fit.

This product is also available for kids (article 418.00, p. 253) and for men (article 438.00, p. 176)



418.00

XS (34), S (36), M (38), L (40), XL (42), 2XL (44), 3XL (46), 4XL (48)


Black Titanium French Navy Classic Red

XS (34), S (36), M (38), L (40), XL (42), 2XL (44)


Azure Cactus


XS-4XL: 12

428.33 Core Soft Shell Jacket *R209M*

- 290 gsm
- Outer: 100% polyester
- Mid layer: Waterproof (5.000 mm) breathable (1.000 gsm in 24h), windproof TPU membrane
- Inner: 100% polyester, Microfleece lining in Grey across all colours
- Zip through neck
- Wind stop inner zip flap
- Comfortable Active Fit
- Two zip closing pockets
- Wind protect long back
- 4 way Super Stretch Softshell
- Suitability: Active Sport, Leisure, Promotional, Workwear, Corporate.



XS, S, M, L, XL, 2XL, 3XL


Black Navy Red


XS-3XL: 20

804.33 Ladies Core Softshell *R209F*

- 290 gsm
- Outer: 100% polyester
- Mid layer: waterproof (5.000 mm) breathable (1.000 gsm in 24h), windproof TPU membrane
- Inner: 100% polyester, microfleece lining in Grey across all colours
- Full zip
- 4 way super stretch
- Wind stop inner zip flap
- Comfortable active fit
- Two zip closing pockets
- Fitted waist.



XS (8), S (10), M (12), L (14), XL (16), 2XL (18)


Black Navy Red


XS-2XL: 10

429.33 Base Layer Soft Shell *R128M*

- 210 gsm
- Outer fabric: 93% polyester, 7% spandex
- Inner fabric: 100% polyester sports mesh
- Breathable (1.000 gsm in 24h)
- Waterrepellent
- Full-zip with chin protection and wind protection border inside
- Side pockets with zipper
- Chest pocket with zipper
- Adjustable sleeve ends with hook-and-loop fastener
- Drawcord with stoppers on bottom hem
- Extended back section
- Comfortable cut
- Concealed access for decoration on left chest and back.



XS-3XL: 20

XS, S, M, L, XL, 2XL, 3XL



Black Silver Grey Navy Red

486.33 Ladies Base Layer Soft Shell *R128F*

- 210 gsm
- Outer fabric: 93% polyester, 7% spandex
- Inner fabric: 100% polyester sport mesh
- Breathable (3,000 gsm in 24h)
- Wind and waterproof
- Full-length zipper with wind protection border inside
- Various zipped pockets
- Adjustable elastic sleeve ends with hook-and-loop fastener
- Drawcord with stoppers on bottom hem
- Slightly fitted waist
- Concealed access for decoration on left chest and back. Suitable for embroidery.



XS-2XL: 20

XS, S, M, L, XL, 2XL



Black Silver Grey Navy Red

838.33 Ladies Classic Softshell Jacket *R121F*

- 320 gsm
- Outer: 93% polyester, 7% elastane
- Mid layer: breathable (1,000 gsm in 24h) wind- and waterproof TPU membrane
- Inner layer: 100% polyester micro fleece
- Windproof and waterproof (8,000 mm)
- YKK full front zip
- Various pockets
- Adjustable shockcord hem
- Shaped waist, longer back panel
- Suitable for embroidery.



S-2XL: 10

S (10), M (12), L (14), XL (16), 2XL (18)



Black Grey Navy Azure Red

439.33 Classic Soft Shell Jacket *R121M*

- 320 gsm
- Outer: 93% polyester, 7% elastane
- Mid layer: breathable (1.000 gsm in 24h), wind and waterproof TPU membrane
- Inner: micro fleece
- Wind- and waterproof (8.000 mm)
- YKK full-length zipper
- Various pockets
- Bottom hem with adjustable drawcord waistband
- Longer back panel
- Suitable for embroidery.

This product is also available for kids (article 466.33, p. 254)



S-4XL: 10

S, M, L, XL, 2XL, 3XL, 4XL



Black Navy

S, M, L, XL, 2XL, 3XL



Red

S, M, L, XL, 2XL



Grey Azure

431.17 Classic Softshell Jacket — TRA680



NEW PRODUCT

REGATTA PROFESSIONAL CLASSICS

- 96% polyester 4% elastane
- Softshell stretch light fabric technology
- Lightweight jersey backed softshell fabric (super soft handle)
- Wind resistant
- Durable water repellent finish
- Quick drying
- 2 zipped lower pockets.



S-3XL: 16

S, M, L, XL, 2XL, 3XL



Black Navy

462.33 Ladies Soft Shell Jacket — R122F



- 300 gsm
- Outer-layer: 93% polyester, 7% elastane
- Mid-layer: breathable, wind and waterproof TPU membrane
- Inner: 100% polyester (micro fleece)
- Breathable (1,000 gsm in 24h)
- Wind- and waterproof (8,000 mm)
- Decorative shoulder yoke
- YKK full zip
- Zip off interchangeable collar system (3 colour variations supplied)
- Zipped side pockets
- Zipped sleeve pocket
- inside phone pocket
- Suitable for embroidery.



XS, S, M, L, XL, 2XL



Black Navy Sky Red

XS-2XL: 10

438.52 Softshell Men — SG43



- 310 gsm
- 92% polyester, 8% elastane outer with anti-pill microfleece inner
- Soft touch contrast neck protector (self colour on black)
- Two front pockets with zips
- Velcro wrist adjusters
- 3 layer bonded softshell fabric
- Wind and waterproof (5,000 mm) fabric.

This product is also available for kids (article 418.52, p. 253) and for ladies (article 462.52, p. 178)



418.52

S-3XL: 10

S, M, L, XL, 2XL, 3XL



Black Grey Navy Royal Blue Red Bottle Green

462.52 Softshell Ladies — SG43F



- 310 gsm
- 92% polyester, 8% elastane outer with anti-pill microfleece inner
- Soft touch contrast neck protector (self colour on black)
- Two front pockets with zips
- Velcro wrist adjusters
- 3 layer bonded softshell fabric
- Wind and waterproof (5,000 mm) fabric.

This product is also available for kids (article 418.52, p. 253) and for men (article 438.52, p. 178)



418.52

XS-2XL: 10

XS, S, M, L, XL, 2XL

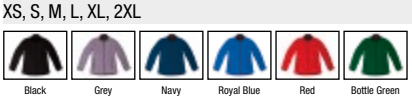

Black Grey Navy Royal Blue Red Bottle Green

812.17 Uproar Softshell Jacket *TRA642*

REGATTA PROFESSIONAL

- 270 gsm
- 100% polyester
- Classic weight softshell
- Full zip
- 2 zipped lower pockets
- Adjustable shockcord hem
- Warm backed woven stretch soft-shell fabric
- Durable water repellent finish
- Wind resistant
- Lightweight and easy to wear
- Quick drying fabric
- Super soft
- Easy care.



S-3XL: 16

S, M, L, XL, 2XL, 3XL



Seal Grey | Black/Seal Grey | Navy/Navy

813.17 Ladies Uproar Softshell *TRA645*

- 270 gsm
- 100% polyester
- Warm backed woven stretch softshell fabric
- Full zip
- 2 zipped lower pockets
- Adjustable shockcord hem
- Super soft
- Durable water repellent finish
- Wind resistant
- Quick drying fabric
- Lightweight and easy to wear
- Shaped fit.



10-20: 16

10 (36), 12 (38), 14 (40), 16 (42), 18 (44), 20 (46)



Black/Seal Grey | Navy/Navy

815.17 Octagon 3-Layer Membrane Softshell *TRA656*

REGATTA PROFESSIONAL

- 270 gsm
- 94% polyester, 6% spandex
- Warm backed woven Softshell XPT waterproof and breathable 3 layer membrane fabric
- Full zip
- Inner zip guard
- 2 zipped lower and 1 chest pocket
- Inside map pocket
- Adjustable shockcord hem
- Wind resistant membrane fabric
- ATL durable water repellent finish.



S-4XL: 16

S, M, L, XL, 2XL, 3XL, 4XL



Black | Navy | Classic Red

462.17 Ladies' Octagon 3-Layer Membrane Softshell *TRA663*

REGATTA PROFESSIONAL

- 270 gsm
- 94% polyester, 6% spandex
- Warm backed woven Softshell XPT waterproof and breathable 3 layer membrane fabric
- Full zip
- Inner zip guard
- 2 zipped lower and 1 chest pocket
- Inside map pocket
- Adjustable shockcord hem
- Wind resistant membrane fabric
- ATL durable water repellent finish
- Shaped fit.



10-20: 16

10 (36), 12 (38), 14 (40), 16 (42), 18 (44), 20 (46)



Black | Navy | Classic Red

438.33 Soft Shell Activity Jacket *R120X*

- Outer: 320 gsm, 93% polyester, 7% elastane
- Mid-layer: TPU breathable, water- and windproof membrane
- Inner layer: 100% polyester (micro fleece)
- Breathable (1.000 gsm in 24h)
- Wind- and waterproof (8.000 mm)
- Comfortable fit
- YKK full zip with chin guard
- Decorative front and back yoke
- Underarm zip opening with mesh backing
- Various pockets
- Cuffs with thumb opening on inside
- Bottom hem with adjustable drawcord
- Longer back panel
- Suitable for embroidery.



S, M, L, XL, 2XL, 3XL


Navy/Black | Sport Yellow/Black

S-3XL: 10

S, M, L, XL, 2XL


Sky/Black | Red/Black | Vivid Green/Black

419.33 Blade Soft Shell Jacket *R119X*

- 320 gsm
- Outer: 93% polyester, 7% elastane
- Mid layer: TPU breathable, wind and waterproof membrane
- Inner: micro fleece
- Comfortable, sporty cut
- Breathable (1,000 gsm in 24h)
- Wind- and waterproof (8,000 mm)
- YKK full zip with storm flap inside
- Under arm ventilation zip
- Inside mobile phone pocket with tear release fastening
- Side welt pockets
- inner cuffs with thumb holes
- Drawcord waistband with stoppers
- Longer back
- Concealed embroidery access through left chest.



XS, S, M, L, XL, 2XL


Charcoal/Pampas/Pale Grey | Royal/Navy/Pale Grey | Lime/Charcoal/Pale Grey

XS-2XL: 10

438.54 Performance Softshell Jacket *9510*

- 290-300 gsm
- 95% polyester, 5% spandex
- 3-layer softshell with TJtech membrane
- Wind- and waterproof (6.000 mm)
- Breathable
- YCC full zip with inner storm flap
- Raglan sleeves
- Zipped chest pocket
- Zipped side pockets
- Elastic trimmed cuffs
- Adjustable hem.



S, M, L, XL, 2XL, 3XL, 4XL, 5XL


Black

S, M, L, XL, 2XL, 3XL


Dark Grey | Grey Melange | Dark Grey/White | Sky Diver | Indigo | Brilliant Blue/Black

S-5XL: 10

462.54 Ladies Performance Softshell Jacket *9550*

- 290-300 gsm
- 95% polyester, 5% spandex
- 3-layer softshell with TJtech membrane
- Wind- and waterproof (6.000 mm)
- Breathable
- YCC full zip with inner storm flap
- Raglan sleeves
- Zipped chest pocket
- Zipped side pockets
- Elastic trimmed cuffs
- Adjustable hem.



S, M, L, XL, 2XL, 3XL, 4XL


Black

S, M, L, XL, 2XL, 3XL

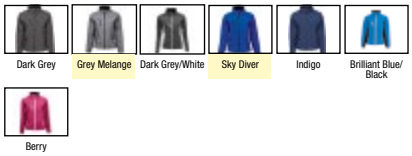
Dark Grey | Grey Melange | Dark Grey/White | Sky Diver | Indigo | Brilliant Blue/Black | Berry

S-4XL: 10

438.42 Men's Technical Softshell Jacket *X-Lite Softshell Men*

- 300 gsm
- Outer shell: 94% polyester, 6% elastane
- Mid layer: breathable membrane
- Lining: 100% polyester mesh
- Breathable (up to 5000 gsm in 24h) and water resistant three layered soft shell fabric
- Head phone loops on inside of collar
- Full zip with chin protection
- Zip breast pocket with opening for head phones
- Two side pockets with zip closure
- Opening for head phones on the right side pocket
- Two inside pockets
- Adjustable tear release sleeve end
- Bottom hem with elastic drawstring and stoppers
- Slim fit.



S, M, L, XL, 2XL, 3XL



S-3XL: 10

464.42 Ladies' Technical Softshell Jacket *X-Lite Softshell Women*

- 300 gsm
- Outer : 94% polyester, 6% elastane
- Mid layer: breathable membrane
- Inside: 100% polyester mesh
- Breathable (up to 5000 gsm in 24h) and water proof 3-layered soft shell material
- Head phone loops on the inside of the collar
- Full zip with chin protection
- Zip chest pocket with opening for head phones
- Two side pockets with zip closure
- Side pocket on the right side with opening for head phones
- Inside pockets
- Adjustable tear release sleeve ends
- Hem with elastic drawstring and stoppers
- Slim fit.



XS, S, M, L, XL, 2XL



XS-2XL: 10

421.00 Mens Sports Shell 5000 Jacket *R-520M-0*

- 250 gsm
- Outer fabric: 100% waterproof polyester (DWR coating)
- Inner fabric: knitted polyester lining
- Bonded hydrophobic membrane, water resistant to 5000 mm
- Breathable (up to 5000 gsm in 24h) 3-layer soft shell material
- YKK zipper with chin protection and wind protection border inside
- Laser cut chest and arm pockets with watertight zippers
- Side pockets with zippers
- Inside pocket for MP3 player
- Adjustable sleeve ends
- Elastic drawcord with stoppers on bottom hem
- Tight fit.



XS, S, M, L, XL, 2XL



XS-2XL: 12

420.00 Ladies' Sports Shell 5000 Jacket *R-520F-0*

- 250 gsm
- Outer fabric: 100% waterproof polyester (DWR coating)
- Inner fabric: knitted polyester lining
- Bonded hydrophobic membrane, water resistant to 5000 mm
- Breathable (up to 5000 gsm in 24h) 3-layer soft shell material
- YKK zipper with chin protection and wind protection border inside
- Laser cut chest and arm pockets with watertight zippers
- Side pockets with zippers
- Inside pocket for MP3 player
- Adjustable sleeve ends
- Elastic drawcord with stoppers on bottom hem
- Tight fit.



XS (34), S (36), M (38), L (40), XL (42), 2XL (44)



XS-2XL: 12

484.17 Sandstorm Workwear Softshell — TRA651

- 94% polyester, 6% spandex
- Overlays: 100% polyamid
- Durazone polyamide overlays at wear points for added strength and durability
- ATL durable water repellent finish
- Full zip with inner stormflap
- Set-in sleeves
- Zipped deep side pockets, zipped chest pocket
- Adjustable cuffs with rubber tabs
- Reflective trim to front and back
- Adjustable draw cord hem.



S-3XL: 16

S, M, L, XL, 2XL, 3XL


Black | Seal Grey | Navy

485.17 Hydroforce 3-Layer Membrane Softshell — TRA650

- Outer: 100% polyester
- Polyester mesh lining
- Breathable 3-layered softshell material
- ATL durable water repellent finish
- Wind and waterproof
- Integrated adjustable hood
- Ripstop inserts over shoulders and arms
- Adjustable cuffs with rubber tabs
- Zipped deep side pockets, zipped chest pocket
- Inner zipped security pocket, inner mobile phone pocket
- Adjustable draw cord hem.



S-3XL: 16

S, M, L, XL, 2XL, 3XL


Black/Black | Navy/Black | Classic Red/ Black

400.18 Crew Bonded Shell — CXJ-1

- 340 gsm
- 92% polyester, 8% spandex (Teflon® coated)
- Bonded with 100% polyester microfleece
- Mid-length jacket
- Wind and water repellent
- Stand-up collar
- Full zip with inner storm flap
- Vertical chest zippered pocket with double welt
- On-seam side zipper pocket with double welt
- Open hem with drawcord.



S-5XL: 14

S, M, L, XL, 2XL, 3XL, 4XL, 5XL


Black/Black

S, M, L, XL, 2XL, 3XL


Navy/Black | Red/Black | Forest/Black

401.18 Crew Softshell — CXJ-3

- 300 gsm
- 94% polyester, 6% spandex (Teflon® coated)
- Backing bonded with 100% polyester microfleece
- Mid-length jacket
- Wind and water repellent
- Stand-up collar
- Full zip with inner storm flap
- Vertical chest zippered pocket with double welt
- On-seam side zipper pocket with double welt
- Open hem with drawcord.



S-5XL: 13

S, M, L, XL, 2XL, 3XL, 4XL, 5XL


Black/Reflective Granite

S, M, L, XL, 2XL, 3XL


Black/Red | Black/Royal | Navy/Reflective Granite

402.18 Ultra Light Shell — BXL-3

- 300 gsm
- 97% polyester, 3% spandex
- Mid-length jacket
- Stand-up collar
- Reverse-taped full zip with inner storm flap
- Vertical zipped chest pocket
- Laser-cut adjustable cuff tabs
- Zipped side pockets
- Adjustable hem with drawcord
- Waterproof (3.000 mm)
- Breathable (3.000 gsm in 24h)
- Embroidery access.

S-3XL: 20



S, M, L, XL, 2XL, 3XL



403.18 Womens Ultra Light Shell — BXL-3W

- 300 gsm
- 97% polyester, 3% spandex
- Mid-length jacket
- Stand-up collar
- Reverse-taped full zip with inner storm flap
- Vertical zipped chest pocket
- Laser-cut adjustable cuff tabs
- Zipped side pockets
- Adjustable hem with drawcord
- Waterproof (3.000 mm)
- Breathable (3.000 gsm in 24h)
- Embroidery access.

XS-2XL: 20



XS, S, M, L, XL, 2XL



447.33 Ripstop Soft Shell Work Jacket — R124X

- 340 gsm
- Outer: 94% polyester, 6% elastane
- Mid layer: breathable , wind and waterproof TPU membrane
- Inner layer: micro fleece
- Breathable (1,000 gsm in 24h)
- Wind- and waterproof (8,000 mm)
- YKK full front zip fastening
- 3M™ Scotchlite™ decorative piping to shoulders
- Various pockets
- Durable shoulder and elbow inserts
- Bottom hem with adjustable drawcord
- Suitable for embroidery, digital transfer print, screen printed transfer.

S-4XL: 10



S, M, L, XL, 2XL, 3XL, 4XL



448.33 Ice Fell Hooded Softshell Jacket — R118X

- 345 gsm
- Outer: 93% polyester, 7% elastane
- Mid layer: TPU breathable membrane (1.000 gsm in 24h)
- Inner: 100% polyester micro fleece
- Wind and waterproof (8.000 mm)
- Adjustable hood concealed in collar
- Reflective piping to shoulders and sleeves
- Under arm ventilation zip
- YKK full zip with storm flap inside
- Various inside pockets
- Sleeve ends with tear release fastening
- Adjustable drawcord waistband with stoppers
- Concealed embroidery access through left chest.

XS-3XL: 10

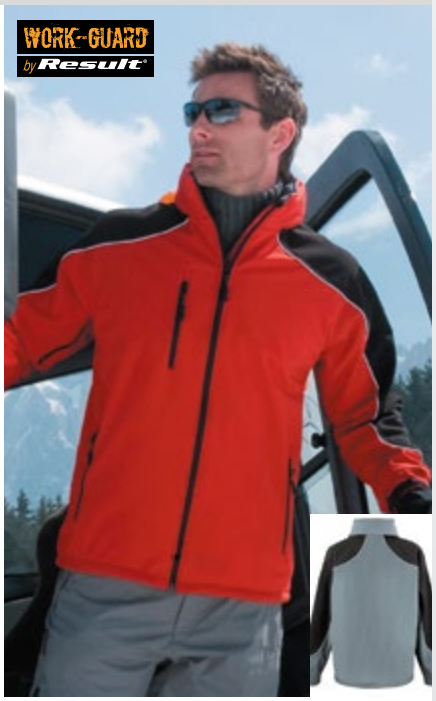

XS, S, M, L, XL, 2XL, 3XL



483.54 Performance Stretch Softshell 9525

- 270 gsm
- 90% Polyester, 10% spandex
- Lightweight 2-way stretch fabric
- Wind- and waterproof (10.000 mm)
- Breathable
- YCC full zip with inner storm flap
- Zipped sleeve pocket
- Inner pocket prepared for MP3
- 2 zipped large front pockets
- Adjustable cuff and hem
- Sporty body fitted.



S, M, L, XL, 2XL, 3XL

Black Dark Grey Grey Melange Brilliant Blue Deep Red

S-3XL: 10

482.54 Ladies Performance Stretch Softshell 9565

- 270 gsm
- 90% Polyester, 10% spandex
- Lightweight 2-way stretch fabric
- Wind- and waterproof (10.000 mm)
- Breathable
- YCC full zip with inner storm flap
- Zipped sleeve pocket
- Inner pocket prepared for MP3
- 2 zipped large front pockets
- Adjustable cuff and hem
- Tailored sporty fit.



S, M, L, XL, 2XL, 3XL

Black Dark Grey Grey Melange Brilliant Blue Deep Red

S-3XL: 10

410.18 Cirrus H2X Bonded Shell Jacket BX-2

- 320 gsm
- 94% polyester, 6% spandex bonded with 100% polyester micro fleece and waterproof membrane
- Zippers with puller garage
- Inside facing draft flap
- Laser-cut adjustable cuffs
- Adjustable single-hand drawcords
- Embossed logo detailing on right sleeve
- Embroidery access panel
- Water resistant: 7.000 mm
- Breathable: 3.000 gsm in 24h.



S, M, L, XL, 2XL, 3XL

Black Coal Navy Blue Red

S-3XL: 13

411.18 Cirrus H2X Ladies Bonded Jkt BX-2W

- 320 gsm
- 94% polyester, 6% spandex bonded with 100% polyester micro fleece and waterproof membrane
- Zippers with puller garage
- Inside facing draft flap
- Laser-cut adjustable cuffs
- Adjustable single-hand drawcords
- Embossed logo detailing on right sleeve
- Embroidery access panel
- Water resistant: 7.000 mm
- Breathable: 3.000 gsm in 24h.



XS, S, M, L, XL, 2XL

Black Coal Navy Blue Red

XS-2XL: 13

428.18 Ladies' Hybrid Softshell — SFJ-2W





- 275-280 gsm
- Outer: 100% polyester (microfleece), contrast colour: 97% polyester, 3% elasthane
- Inner: 100% polyester (fleece), bonded
- Waterrepellent
- Stand-up collar with fleece inside
- Full Zip with fleece chin safer and inner stormflap
- Zip breast pocket, zip side pockets with brushed tricot inside
- Internal headphone port, external media pocket
- Elasticized cuffs with thumb hole
- Dropped back
- Adjustable hem.

XS-2XL: 12

XS, S, M, L, XL, 2XL



427.18 Hybrid Softshell — SFJ-2





- 275-280 gsm
- Outer: 100% polyester (microfleece), contrast colour: 97% polyester, 3% Spandex
- Inner: 100% polyester (fleece), bonded
- Waterrepellent
- Stand-up collar with fleece inside
- Full Zip with fleece chin safer and inner stormflap
- Zip breast pocket, zip side pockets with brushed tricot inside
- Internal headphone port, external media pocket
- Elasticized cuffs with thumb hole
- Dropped back
- Adjustable hem.

S-3XL: 12

S, M, L, XL, 2XL, 3XL



425.18 Edge Softshell — BHS-2

- 300 gsm
- Outer: 97% polyester, 3% elastane
- Inner: 100% polyester (fleece)
- Waterproof (5,000 mm) and breathable (5,000 gsm in 24h)
- Stand-up collar with brushed tricot inside
- Articulated set-in sleeves
- Reverse-taped centre front zip with internal full-length stormflap
- Zip breast pocket, zip side pockets with brushed tricot inside
- Internal headphone port, external media pocket
- Velco® adjustable cuffs
- Dropped back
- Adjustable hem
- Cyber Yellow/Black: reflective piping.



S, M, L, XL, 2XL, 3XL, 4XL, 5XL


Graphite/Black

S-5XL: 16

S, M, L, XL, 2XL, 3XL


Nightshadow/ Black | Marine Blue/ Black | Chipotle/Black | Stadium Red/ Black | Treetop Green/ Black | Cyber Yellow/ Black

426.18 Ladies' Edge Softshell — BHS-2W

- 300 gsm
- Outer: 97% polyester, 3% elastane
- Inner: 100% polyester (fleece)
- Waterproof (5,000 mm) and breathable (5,000 gsm in 24h)
- Stand-up collar with brushed tricot inside
- Articulated set-in sleeves
- Reverse-taped centre front zip with internal full-length stormflap
- Zip breast pocket, zip side pockets with brushed tricot inside
- Internal headphone port, external media pocket
- Velco® adjustable cuffs
- Dropped back
- Adjustable hem.



XS, S, M, L, XL, 2XL


Graphite/Black | Nightshadow/ Black | Marine Blue/ Black | Chipotle/Black | Stadium Red/ Black | Treetop Green/ Black

XS-2XL: 16

443.18 Harbour Softshell Jacket — BLC-2

- 330 gsm
- 97% polyester, 3% elastane, bonded 100% polyester (fleece)
- H2XTREME 5000/5000 waterproof and breathable outer shell
- Full zip with kissing welts, chin saver and internal full-length storm flap
- Set-in sleeves
- Self-fabric adjustable cuff tabs
- Brushed tricot hand warmer pockets with zip, breast pocket with zip
- Internal media port
- Embroidery access.

NEW PRODUCT

STORMTECH



S, M, L, XL, 2XL, 3XL


Black | Charcoal Twill

S-3XL: 10

BSCI

449.33 Performance Ultra Lite Soft Shell — R136X

- 240 gsm
- Outer fabric: 93% polyester, 7% spandex
- Middle layer: breathable, water- and windproof TPU membrane
- Inner fabric: polyester sports mesh
- Three-layer soft shell material
- Breathable (3,000 gsm in 24h)
- Wind- and waterproof (5,000 mm)
- Full-zip with chin protection and wind protection border inside
- Zipper with mesh inserts for ventilation under the arms
- Zipped side pockets, zipped chest pocket
- All zippers are waterproof glued
- Adjustable sleeve ends with hook-and-loop fastener
- Drawcord with stoppers on bottom hem
- Comfortable cut.



XS, S, M, L, XL, 2XL


Black

XS-2XL: 10

490.17 Repeller Softshell X-Pro *TRA660*



- Outer: 94% polyester, 6% spandex
- Mesh lined body
- Durable water repellent finish
- Removable adjustable hood
- Full zip with stromflap
- Zipped deep side pockets, zipped waterproof chest pocket
- Adjustable cuffs
- Adjustable draw cord hem
- Concealed zip entrance in lining for embroidery access.



S, M, L, XL, 2XL, 3XL





S-3XL: 8

042.33 Zorax Z-Tech Hooded Soft Shell *R129X*



- 290 gsm
- outer: 100% Z-Tech® Polyester
- inner: 190 gsm fleece
- breathable (3,000 gsm in 24h)
- wind and waterproof (3,000 mm)
- adjustable hood
- full zip with chin protection
- print pattern on both sleeves
- side pockets and inside pocket with zip closure
- decoration access on left chest and in the lower back
- curved
- extended hem with adjustable drawstring
- suitable for embroidery.



XS, S, M, L, XL, 2XL



Black



XS-2XL: 10

826.33 Ladies TX Performance Hooded Softshell Jacket *R230F*



- 320 gsm
- Outer: 93% polyester, 7% elastane
- Mid-layer: breathable (1.000 gsm in 24h), wind and waterproof (8.000 mm) TPU membrane
- Inner: 100% polyester (microfleece)
- Windproof, water repellent and breathable
- Detachable, adjustable hood
- Full zip with inner stom flap
- Decorative back yoke
- Zipped chest pocket and zipped side pockets
- Fitted waist
- Soft, high stretch fabric and comfortable active cut.

This product is also available for men (article 827.33, p. 187)



XS (8), S (10), M (12), L (14), XL (16), 2XL (18)





XS-2XL: 10

827.33 TX Performance Hooded Softshell Jacket *R230M*



- 320 gsm
- Outer: 93% polyester, 7% elastane
- Mid-layer: breathable (1.000 gsm in 24h), wind and waterproof (8.000 mm) TPU membrane
- Inner: 100% polyester (microfleece)
- Windproof, water repellent and breathable
- Detachable, adjustable hood
- Full zip with inner stom flap
- Decorative back yoke
- Zipped chest pocket and zipped side pockets
- Soft, high stretch fabric and comfortable active cut.

This product is also available for ladies (article 826.33, p. 187)



S, M, L, XL, 2XL, 3XL





S-3XL: 10

421.52 Hooded Contrast Shoftshell *SG44*

- 370 gsm
- Outer: 97% polyester, 3% elastane
- Inner: 100% polyester (micro fleece)
- Removable hood with adjustable drawstrings with stoppers
- Zippers in Black
- Full Zip
- Chestpocket with zip
- 2 zipped front pockets
- Exchangables zip pullers
- Adjustable cuffs with velcro.



S, M, L, XL, 2XL, 3XL

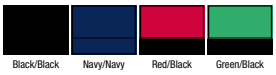

S-3XL: 10

422.52 Ladies Hooded Contrast Shoftshell *SG44F*

- 370 gsm
- Outer: 97% polyester, 3% elastane
- Inner: 100% polyester (micro fleece)
- Removable hood with adjustable drawstrings with stoppers
- Zippers in Black
- Full Zip
- Chestpocket with zip
- 2 zipped front pockets
- Exchangables zip pullers
- Adjustable cuffs with velcro.



XS, S, M, L, XL, 2XL



XS-2XL: 10

432.54 Ladies Hooded Fashion Softshell Jacket *9554*

- 290-300 gsm
- 95% polyester, 5% spandex
- 3-layer softshell with TJtech membrane
- Wind- and waterproof (6.000 mm)
- Breathable
- Adjustable hood
- YKK full zip with inner storm flap
- Raglan sleeves
- Zipped sleeve pocket
- Zipped deep front pockets
- Adjustable cuff and hem.



S, M, L, XL, 2XL, 3XL



S-3XL: 10

431.54 Hooded Fashion Softshell Jacket *9514*

- 290-300 gsm
- 95% polyester, 5% spandex
- 3-layer softshell with TJtech membrane
- Wind- and waterproof (6.000 mm)
- Breathable
- Adjustable hood
- YKK full zip with inner storm flap
- Raglan sleeves
- Zipped sleeve pocket
- Zipped deep front pockets
- Adjustable cuff and hem.



S, M, L, XL, 2XL, 3XL



S-3XL: 10

809.17 Arley Hooded Softshell — TRA671

STANDOUT
REGATTA GREAT OUTDOORS
SOFTSHELL

- 100% polyester
- Jersey backed woven stretch softshell fabric
- Lightweight and easy to wear
- Durable water repellent finish
- Super soft handle
- Wind resistant
- Quick drying
- Detachable self fabric hood
- 2 zipped lower pockets
- Adjustable cuffs
- Adjustable shockcord hem.



XS-3XL: 16

XS, S, M, L, XL, 2XL, 3XL



430.17 Peakzone II Jacket — TRA677

NEW PRODUCT

REGATTA PROFESSIONAL
XPRO

- 96% polyester 4% elastane
- Lining: 100% polyester
- Warm backed woven stretch softshell fabric
- Windproof
- Durable water repellent finish
- Detachable technical hood with adjusters
- Articulated sleeve design
- Adjustable cuffs with rubber tabs
- Concealed zip entrance in lining for embroidery access.



S-3XL: 8

S, M, L, XL, 2XL, 3XL



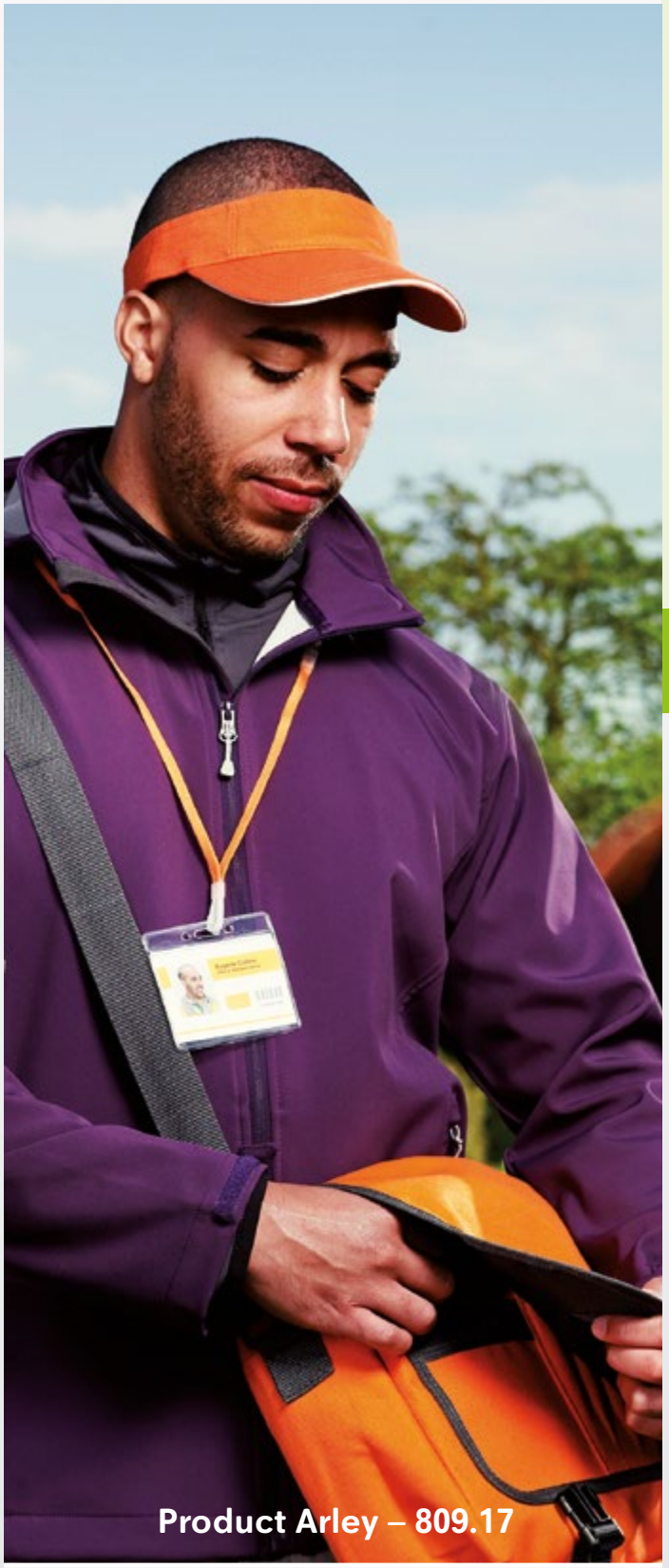

STANDOUT
REGATTA GREAT OUTDOORS®

419.52 Knitted Bonded Softshell — SG45

- 370 gsm
- Outer: 97% polyester, 3% elastane (mélange jersey)
- Inner: 100% poyester (fleece), bonded fabric
- Hood with adjustable drawstrings with stoppers
- Zippers in Black
- Full zip
- 2 zipped front pockets
- Exchangables zip pullers
- Adjustable cuffs with velcro.



S, M, L, XL, 2XL, 3XL



S-3XL: 10

420.52 Ladies Knitted Bonded Softshell — SG45F

- 370 gsm
- Outer: 97% polyester, 3% elastane (mélange jersey)
- Inner: 100% poyester (fleece), bonded fabric
- Hood with adjustable drawstrings with stoppers
- Zippers in Black
- Full zip
- 2 zipped front pockets
- Exchangables zip pullers
- Adjustable cuffs with velcro.



XS, S, M, L, XL, 2XL



XS-2XL: 10

431.42 Hooded Softshell Men — Hooded Softshell Men

- 340 gsm
- Outer fabric: 94% polyester, 6% elastane
- Mid layer: breathable microporous membrane
- Inner fabric: anti-pilling fleece resp. polyester mesh lining
- Removable hood adjustable in size
- Reversely sewn-in full zip with wind protection border inside and chin protection
- Set-in sleeves
- Cuffs with hook-and-loop fastener
- Pockets with zipper
- Longer waistband with drawcord and stoppers in the back
- Access for decoration on left chest.

This product is also available for ladies (article 462.42, p. 190) and for kids (article 810.42, p. 253)



S, M, L, XL, 2XL, 3XL



S-3XL: 10

462.42 Hooded Softshell Women — Hooded Softshell Women

- 340 gsm
- Outer fabric: 94% polyester, 6% elastane
- Mid layer: breathable microporous membrane
- Inner fabric: anti-pilling fleece resp. polyester mesh lining
- removable hood adjustable in size
- reversely sewn-in full zip with wind protection border inside and chin protection
- raglan sleeves
- cuffs with hook-and-loop fastener
- pockets with zipper
- longer waistband with drawcord and stoppers in the back
- access for decoration on left chest.

This product is also available for men (article 431.42, p. 190) and for kids (article 810.42, p. 253)



XS, S, M, L, XL, 2XL



XS-2XL: 10



ULTRA PERFORMANCE +

B&C HOODED SOFTSHELL /MEN & /WOMEN

Softshell material combines weather protection and breathability. The B&C Softshell line uses cutting edge technology to offer maximum durability, performance and comfort.

/

Be inspired – www.bc-collection.eu

B&C COLLECTION

464.33 Tech Performance Signature Jacket *R135X*



- Outer fabric: 310 gsm, 96% polyester, 4% spandex
- Middle layer: breathable, wind and waterprrof TPU membrane
- Inner fabric: micro fleece
- Breathable (3,000 g/gsm in 24h)
- Wind- and waterproof (8,000 mm)
- Adjustable hood with drawcord and stoppers
- Full zip with chin protection
- Rubberized contrast stripes
- Side zips for ventilation
- Zipped chest pocket to the right, zipped side pockets
- All zips are reversely sewn-in and waterproof (1,000 mm)
- Sleeve ends with hook-and-loop fastener
- Easy access for decoration, suitable for embroidery.

S-2XL: 10

S, M, L, XL, 2XL



Black

415.18 Mens Epsilon H2Xtreme Shell *HS-1*



- 300 gsm
- 95% nylon, 5% Spandex rip-stop fabrication bonded with Matrix micro fleece
- Adjustable, articulated hood
- Reversed-tape front zippers with full-length inner storm flap
- Chest pocket with audio port
- Laser-cut and bonded bicep pocket with waterproof zipper
- Embossed logo detailing on right sleeve
- Laser-cut adjustable cuff tabs
- Adjustable drawcords at hem
- Bonded anti-pill fleece
- Water resistant: 8.000mm
- Breathable: 5.000gsm/24hr.



S-3XL: 10

S, M, L, XL, 2XL, 3XL



Chalk White | Black | Charcoal Twill | Navy Blue | Cool Blue | Red

416.18 Womens Epsilon H2xtreme Shell *HS-1W*



- 300 gsm
- 95% Nylon, 5% Spandex rip-stop fabrication bonded with Matrix micro fleece
- Adjustable, articulated hood
- Reversed-tape front zippers with full-length inner storm flap
- Chest pocket with audio port
- Laser-cut and bonded bicep pocket with waterproof zipper
- Embossed logo detailing on right sleeve
- Laser-cut adjustable cuff tabs
- Adjustable drawcords at hem
- Bonded anti-pill fleece
- Water resistant: 8,000mm
- Breathable: 5,000gsm/24hr.



XS-2XL: 10

XS, S, M, L, XL, 2XL



Chalk White | Black | Charcoal Twill | Navy Blue | Cool Blue | Red

415.54 Ultimate All Weather Softshell 9530

- 270-280 gsm
- 95% polyamid, 5% spandex
- 3-layer softshell with TJtech membrane bonded to fine microfleece inside
- Heat sealed fabric taped seams
- Wind- and waterproof (10.000 mm)
- Detachable hood
- YKK full zip with inner storm flap
- Zipped sleeve pocket
- Inner pocket
- 2 large zipped front pockets
- Adjustable cuff and hem.



S, M, L, XL, 2XL, 3XL



Black

S-3XL: 10

416.54 Ladies Ultimate All Weather Softshell 9570

- 270-280 gsm
- 95% polyamid, 5% spandex
- 3-layer softshell with TJtech membrane bonded to fine microfleece inside
- Heat sealed fabric taped seams
- Wind- and waterproof (10.000 mm)
- Detachable hood
- YKK full zip with inner storm flap
- Zipped sleeve pocket
- Inner pocket
- 2 large zipped front pockets
- Adjustable cuff and hem.



S, M, L, XL, 2XL, 3XL



Black

S-3XL: 10

447.18 Oasis Softshell XJ-3

NEW PRODUCT

STORMTECH

- 260 gsm
- 100% polyester, bonded with 100% polyester (microfleece)
- H2XTREME 8000/3000 waterproof and breathable outer shell
- Detachable and stowable hood with adjustable drawstring
- Waterproof full zip
- Set-in sleeves
- External contrast seam sealing
- Brushed tricot hand warmer pockets and arm pocket with waterproof zips
- Laser-cut adjustable cuff tabs
- Internal media port.



S, M, L, XL, 2XL, 3XL, 4XL, 5XL



Black

S, M, L, XL, 2XL, 3XL



Navy Marine Blue True Red Treetop Green

S-5XL: 12

448.18 Women's Oasis Softshell XJ-3W

NEW PRODUCT

STORMTECH

- 260 gsm
- 100% polyester, bonded with 100% polyester (microfleece)
- H2XTREME 8000/3000 waterproof and breathable outer shell
- Detachable and stowable hood with adjustable drawstring
- Waterproof full zip
- Set-in sleeves
- External contrast seam sealing
- Brushed tricot hand warmer pockets and arm pocket with waterproof zips
- Laser-cut adjustable cuff tabs
- Internal media port.



XS, S, M, L, XL, 2XL



Black Navy Marine Blue True Red Treetop Green

XS-2XL: 12

421.18 H2Xtreme Waterproof Bonded Shell *XJ-2*

- 300 gsm
- 100% Polyester bonded with micro fleece and waterproof membrane
- Stand up collar
- Zip-off hood
- Reversed tape waterproof center front
- Zipper with full-length inner storm placket
- Bonded chest pocket with audio port
- Raglan sleeves with laser-cut adjustable cuff tabs
- Sleeve and side zippered pockets with welded frame
- External contrast seam sealing
- Embroidery access panel
- Waterproof: 8,000mm
- Breathable: 3,000gsm/24hr.

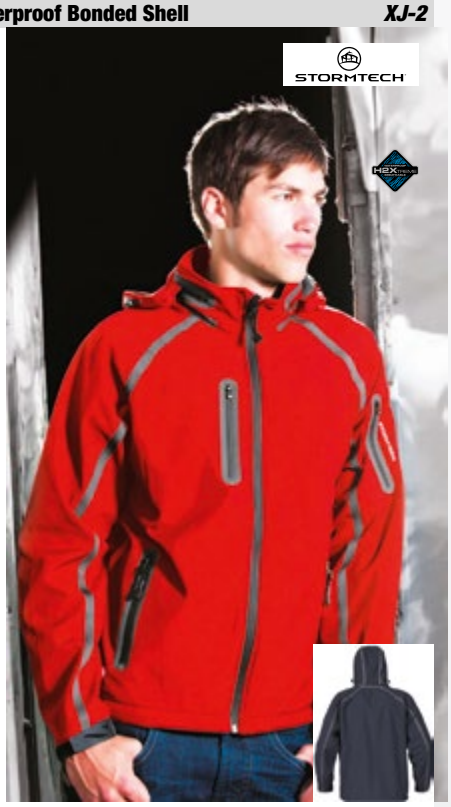

S, M, L, XL, 2XL, 3XL



Black/Granite | Navy/Granite | Red/Granite

S-3XL: 12

422.18 Lady H2Xtreme W'proof B Shell *XJ-2W*

- 300 gsm
- 100% Polyester bonded with micro fleece and waterproof membrane
- Stand up collar
- Zip-off hood
- Reversed tape waterproof center front
- Zipper with full-length inner storm placket
- Bonded chest pocket with audio port
- Raglan sleeves with laser-cut adjustable cuff tabs
- Sleeve and side zippered pockets with welded frame
- External contrast seam sealing
- Embroidery access panel
- Waterproof: 8,000mm
- Breathable: 3,000gsm/24hr.



XS, S, M, L, XL, 2XL



Black/Granite | Navy/Granite | Red/Granite

XS-2XL: 15

419.18 Expedition Soft Shell *XB-2*

- 290 gsm
- 93% polyester twill, 7% Spandex bonded to TPU laminate & brushed
- Center front water repellent zipper
- Full length inner storm flap wih chin guard
- Water proof chest pocket with interior audio port
- Articulated sleeves
- Adjustable drawcord at hem
- Pit zips for added ventilation
- Waterproof: 10.000mm
- Breathable: 10.000gsm/24hr.

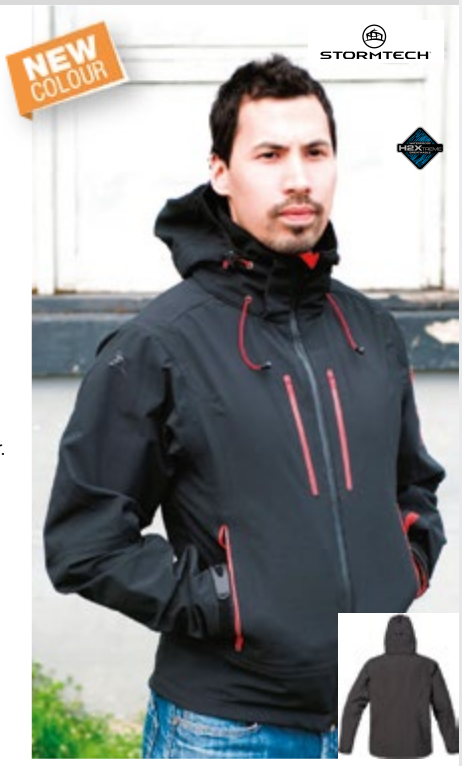

S, M, L, XL, 2XL, 3XL

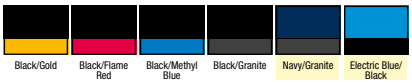

Black/Gold | Black/Flame Red | Black/Methyl Blue | Black/Granite | Navy/Granite | Electric Blue/ Black

S-3XL: 14

420.18 Lady Expedition Soft Shell *XB-2W*

- 290 gsm
- 93% Polyester twill, 7% Spandex bonded to TPU laminate & brushed
- Center front water repellent zipper
- Full length inner storm flap wih chin guard
- Water proof chest pocket with interior audio port
- Articulated sleeves
- Adjustable drawcord at hem
- Pit zips for added ventilation
- Waterproof: 10,000mm
- Breathable: 10,000gsm/24hr.



XS, S, M, L, XL, 2XL

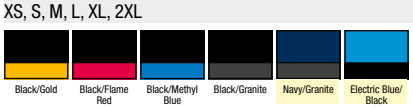

Black/Gold | Black/Flame Red | Black/Methyl Blue | Black/Granite | Navy/Granite | Electric Blue/ Black

XS-2XL: 14



STORMTECH

JACKETS

481.18 / PFJ-3

404.33 Workwear Jacket — R204X

- 100% polyester (190T) with AC coating
- Concealed hood in collar with adjuster
- Breathable front chest vent panels
- Full front zip fastening
- Zip closing right pocket
- 2 front pockets
- MP3 cable holder located in right hand pocket
- Elasticated cuff
- Extremely lightweight
- Water repellent, showerproof, windproof
- Vent panels
- Suitability: sport, walking, leisure, travel and promotional



S, M, L, XL, 2XL



S-2XL: 25

927.33 Stormdri Jacket — R227X

- 100% polyester with PVC coating
- Integrated elasticised hood
- Full zip, external stud closing storm flap
- Mesh back ventilation
- 2 front pockets
- Wind- and waterproof (2.000 mm)
- Fully taped seams (waterproof)
- Adjustable drawcord hem
- Inner elasticised cuffs
- Suitable for direct print, digital transfer print.

This product is also available for kids (article 929.33, p. 255)



S, M, L, XL, 2XL, 3XL

S-3XL: 25

497.42 Ladies Windbreaker — Sirocco Women

- 100% nylon (Taffeta®)
- Water resistant
- Drawcord hood integrated in collar
- Full zip
- Two welt pockets
- Elastic sleeve cuffs
- Drawcord at bottom hem
- Windbreaker can be rolled up and folded away according to the K-Way® principle in right pocket with zipper and waistbelt.

This product is also available for men (article 496.42, p. 196) and for kids (article 498.42, p. 254)



XS, S, M, L, XL, 2XL



XS-2XL: 30

496.42 Windbreaker — Sirocco

- 100% taffeta nylon
- Water-resistant
- Collar with integrated hood and pull cord
- Full zip
- Side pocket to the right side
- Elasticated sleeve band
- Drawcord at hem
- Roll-up and stow jacket with the K-Way® principle in double zip hip belt.

This product is also available for ladies (article 497.42, p. 196) and for kids (article 498.42, p. 254)



S, M, L, XL, 2XL, 3XL

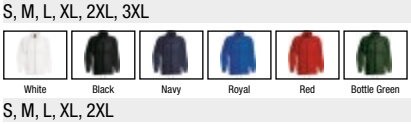

S, M, L, XL, 2XL



S-3XL: 50

492.33 Windbreaker *R092X*

- 208 gsm
- 100% nylon (190T)
- Silver coloured acrylic backing
- Adjustable hood in collar
- Full-length zip
- Side pockets with tear release fastening
- Elasticated cuffs
- Adjustable hem with elasticated drawstring and stoppers
- Contains recycled material
- Suitable for direct print
- In a practical carrying bag.



S-2XL: 50

S, M, L, XL, 2XL



Black Navy Royal Red Bottle Green

409.33 Lightweight Jacket *R205X*

- Outer: 100% polyester (190T, StormDri 2000 PU Coating)
- Lining: 70 gsm, 100% polyester (body: mesh, sleves: polyester)
- Extremely lightweight
- Concealed hood in collar with adjuster
- Full front zip fastening
- 2 front zip closing pockets
- Fold-away system into pocket
- Elasticated cuffs
- Adjustable shockcord hem
- Vent panel around body for extra venting
- Windproof and waterproof (2,000 mm)
- Taped seams
- Decoration access: through open back hem
- Suiatable for embroidery, direct print, digital transfer print.



XS, S, M, L, XL, 2XL



Black Navy Red

XS-2XL: 25

495.42 Windbreaker *Air*

- Outer: 100% nylon Taffetta®
- Mesh lining: 100% polyester
- Sleeve lining 100% polyester Taffetta
- hood in collar
- elasticated cuffs
- full zip in jacket colour
- side pockets with zip
- adjustable drawstring hem
- zip in lining for decoration
- jacket can be folded according to K-Way® principle.



S, M, L, XL, 2XL, 3XL



Black Navy Red

S, M, L, XL, 2XL



White Dark Grey Royal Bottle Green Very Yellow

S-3XL: 30

FAIR WEAR FOUNDATION

995.33 Weatherguard Schlechtwetter-Anzug *R095X*

- 100% polyester (190T) with PU-coating (StormDri 2000)
- Sealed seams, wind and waterproof (2,000 mm)
- Jacket: hood with tear release
- Full front zip fastening
- 2 spacious front pockets
- Mesh ventilated back
- Inner storm cuffs, adjustable drawcord hem on jacket
- Trousers: elasticated waist on trousers
- 2 access pockets to trousers
- Adjustable snap closing ankles on trousers
- Reflective triangles (3M™ Scotchlite™)
- Zip closing stuff bag
- Contains recycled material
- Suitable for transfer print, direct print.



S-2XL: 20

S, M, L, XL, 2XL

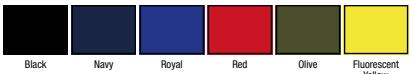

Black Navy Royal Red Olive Fluorescent Yellow

490.42 Light Weight Jacket — *Dynamic*



- 100% polyester
- wind proof and water-resistant
- head phone loops on the inside of the collar
- raglan sleeves
- full zip with chin protection
- zip chest pocket with opening for head phones
- elasticated ribbed sleeve ends
- two concealed side pockets with zip closure
- side pocket on the right side with elastic carrying strap to fold up and stow away jacket

XS, S, M, L, XL, 2XL, 3XL



XS-3XL: 30

446.42 Coach Jacket with Stripes — *Urban Game*



- Outer: 100% Taffeta® nylon
- Inner: upper half: polyester tricot in contrast colour -lower half: polyester mesh
- Sleeve lining: polyester Taffeta®
- collar with concealed drawcord hood
- full-length zipper
- raglan sleeves with contrast colour stripes
- adjustable sleeve ends with hook-and-loop fastener
- open side pockets
- inside pocket with hook-and-loop fastener
- adjustable waistband with drawcord and stoppers.

S, M, L, XL, 2XL, 3XL



S, M, L, XL, 2XL



S-3XL: 30

405.42 Midseason Windbreaker — *ID.601*



- Outer: 100% polyester (210T taffeta) with acrylic coating
- Lining: 100% polyester (body: tricot thermo lining, sleeves: taffeta)
- Windproof and water-repellent
- Ergonomically shaped hood concealed inside the collar with Velcro® closing tabs
- Self fabric lining inside collar
- Full zip with zip pull
- Forward seams on shoulders for better protection
- 2 front pockets with overlap, 1 inner wallet pocket
- Elasticated cuffs
- Adjustable bottom hem with drawcord adjusters
- Open back for easy access for decoration
- Medium fit.

S, M, L, XL, 2XL, 3XL



S-3XL: 30

406.42 Ladies' Midseason Windbreaker — *ID.601 Women*



- Outer: 100% polyester (210T taffeta) with acrylic coating
- Lining: 100% polyester (body: tricot thermo lining, sleeves: taffeta)
- Windproof and water-repellent
- Ergonomically shaped hood concealed inside the collar with Velcro® closing tabs
- Self fabric lining inside collar
- Full zip with zip pull
- Forward seams on shoulders for better protection
- 2 front pockets with overlap, 1 inner wallet pocket
- Elasticated cuffs
- Adjustable bottom hem with drawcord adjusters
- Open back for easy access for decoration
- Medium fit.

XS, S, M, L, XL, 2XL

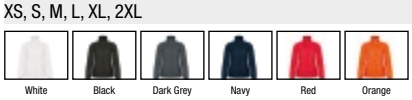

XS-2XL: 30

402.42 Lined Windbreaker — *Atlantic Shore*

- Outer: 100% Taffeta® nylon
- Lining: polyester tricot
- Sleeve lining: polyester Taffeta®
- Hood hidden in the collar with tear release fastener
- Inner lining and zipper in contrast colour
- Adjustable cuffs with tear release fastener
- Side pockets
- Inside pocket with tear release fastener
- Adjustable hem with drawstring and stoppers.



S, M, L, XL, 2XL, 3XL



Black Navy Red

S, M, L, XL, 2XL



White Dark Grey Orange

S-3XL: 30

412.33 Core Midweight Jacket — *R206X*

- Outer: 100% polyester (190T, StormDri 2000 Coating)
- Lining: 130 gsm, 100% polyester (single jersey)
- Sleeve lining: 100% polyester
- Mid weight fabric
- Concealed 3 panel fold-away adjustable hood in collar
- Full zip fastening with storm flap cover
- Wind and waterproof (2,000 mm)
- Fully taped seams (waterproof)
- Adjustable shock hem cord
- Long fit with fashion cut back
- Decorators access: bottom back hem
- Suitable for embroidery, digital transfer print, screen print transfer.



S, M, L, XL, 2XL, 3XL



Black Steel Grey Navy Red

S-3XL: 20

496.33 Waterproof 2000 Pro-Coach Jacket — *R155X*

- Outer: 100% polyester (210T, StormDri 2000) with PU coating
- Lining: 100% polyester
- Wind- and waterproof (2,000 mm)
- Fold away fully lined hood
- Full front zip fastening with stud closing storm flap
- 2 mesh lined zip closing side pockets
- Tear release adjustable cuffs
- Adjustable shockcord hem
- Reflective piping around lower body
- Contains recycled material
- Decoration access at hem
- Suitable for embroidery, direct print, digital transfer print, screen print transfer.



S, M, L, XL, 2XL



White Black Navy Royal Red Orange

Burgundy Forest Green Yellow

S-2XL: 25

450.00 HydraShell 2000 Jacket — *R-500M-0*

- 140 gsm
- Outer fabric: 100% nylon ripstop with PU coating
- Inner fabric: mesh lining
- Water resistant (2.000 mm), critically taped seams
- Breathable (2.000 gsm in 24h)
- Full zip with cord pull and inner storm flap with chin protection
- Fully lined and soft touch inner collar
- Open side pockets with mesh lining
- Sleeve ends adjustable with hook-and-loop fastener
- Slightly longer back piece
- Hem with elastic drawcord and stoppers
- Access for decoration on hem.



XS, S, M, L, XL, 2XL



Black Titanium French Navy Classic Red

XS-2XL: 12

401.42 Ladies‘ Denim Bomber Jacket — *DNM Supremacy Women*

- Outer: 100% cotton, denim twill
- Lining: 65% polyester, 35% cotton
- Sleeve lining: 100% polyester (Tafetta®)
- Garment wash
- Full zip in antique brass, heavy size
- Two front pockets with press-stud
- Soft cotton 2x2 rib at neck, cuffs and waist with elastane
- Inner zipper for easy access for decoration.



XS, S, M, L, XL, 2XL



Deep Blue Denim

XS-2XL: 20

400.42 Denim Bomber Jacket — *DNM Supremacy Men*

- Outer: 100% cotton, denim twill
- Lining: 65% polyester, 35% cotton
- Sleeve lining: 100% polyester (Tafetta®)
- Garment wash
- Full zip in antique brass, heavy size
- Two front pockets with press-stud, inner patch pocket
- Soft cotton 2x2 rib at neck, cuffs and waist with elastane
- Inner zipper for easy access for decoration.



S, M, L, XL, 2XL, 3XL



Deep Blue Denim

S-3XL: 20

404.42 Ladies‘ Denim Trucker Jacket — *DNM Frame Women*

- 100% cotton, denim twill
- Garment wash
- Contrast stitching
- Front folding with bartacks to reinforce DNM RAW look
- Metallic buttons in antique brass
- One front pocket with flap and button with decorative reinforcement stitch
- Two small foldings on back for a feminine look
- Single button cuffs
- Decorative button on waistband at backside.



XS, S, M, L, XL, 2XL



Deep Blue Denim

XS-2XL: 20

403.42 Denim Trucker Jacket — *DNM Frame Men*

- 100% cotton, denim twill
- Garment wash
- Contrast stitching
- Front folding with bartacks to reinforce DNM RAW look
- Metallic buttons in antique brass
- Two side pockets and one chest pocket with visible finish in reverse denim and bartack to simulate pen pocket
- Specific elbow construction
- Single button cuffs
- Decorative button on waistband at backside.



S, M, L, XL, 2XL, 3XL



Deep Blue Denim

S-3XL: 20





PROTECTION



PERFORMANCE

B&C COLLECTION

An amazing choice of fabrics and designs so you find the right jacket, whatever the weather, whatever the occasion.

/

Discover a smart collection, synonymous with performance, comfort, quality and urban style.

Be inspired

www.bc-collection.eu





URBAN STYLE



410.54 New York Jacket 9650



- Outer: 100% nylon (taslan)
- Lining: 100% polyester
- Quality zippers
- 2 large front pockets
- Inner pocket prepared for MP3
- Inside zipper for decoration
- Tailored fashion fit.

S, M, L, XL, 2XL, 3XL

Black

S-3XL: 10

430.54 Ladies New York Jacket 9651



- Outer: 100% nylon (taslan)
- Lining: 100% polyester
- Quality zippers
- 2 large front pockets
- Inner pocket prepared for MP3
- Inside zipper for decoration
- Tailored fashion fit.

S, M, L, XL, 2XL, 3XL

Black

S-3XL: 10

473.42 Waterproof Jacket Sparkling Men



- Outer fabric: 100% heavy nylon Taslan
- Mesh lining: 100% polyester
- Sleeve lining: 100% polyester Taffetta®
- Waterproof coating and taped seams
- Concealed hood
- Full zip with wind protection border
- Adjustable sleeve ends due to hook-and-loop fastener
- Side pockets with zipper
- Chest pocket inside
- Bottom hem adjustable due to elastic drawcord with stoppers
- Zipper in lining for decoration.

XS, S, M, L, XL, 2XL, 3XL

Black Navy Red

XS, S, M, L, XL, 2XL

White Dark Grey Ice Blue

XS-3XL: 20

471.42 Waterproof Lady-Fit Jacket Sparkling Women



- Outer: 100% waterproof heavy taslan nylon (taped seams) with 'Soft-Feel' coating
- Inner lining: 100% polyester mesh lining
- Sleeve lining: 100% polyester Taffeta®
- detachable hood concealed in collar
- collar with storm flap and drawstring with stoppers
- concealed zip in contrasting colour with storm flap
- cuffs with tear release adjuster
- side pockets with zipper and contrast colour flaps
- drawstring with stoppers at hem
- longer back
- zip in back lining for easy decoration.

XS, S, M, L, XL, 2XL

White/Sky Grey Black Navy/Navy Ice Blue/Dark Grey Red/White

XS-2XL: 10

408.17 Pace II Lightweight Jacket — TRW445

REGATTA PROFESSIONAL
HYDRAFORT

- Outer: 100% polyester (pongee, Hydrafort 5000)
- Lining: 100% polyester
- Wind and waterproof (5,000 mm), fully taped seams
- Integrated adjustable hood
- Full zip with storm flap with hook and loop
- Zipped deep side pockets, inner pocket
- Adjustable cuffs
- Adjustable drawcord hem
- Concealed zip entrance in lining for embroidery access.



S-3XL: 16

S, M, L, XL, 2XL, 3XL



Black | Seal Grey | Navy | Classic Red

409.17 Ladies' Pace II Lightweight Jacket — TRW453

REGATTA PROFESSIONAL
HYDRAFORT

- Outer: 100% polyester (pongee, Hydrafort 5000)
- Lining: 100% polyester
- Wind and waterproof (5,000 mm), fully taped seams
- Integrated adjustable hood
- Full zip with storm flap with hook and loop
- Zipped deep side pockets, inner pocket
- Adjustable cuffs
- Adjustable drawcord hem
- Shaped fit
- Concealed zip entrance in lining for embroidery access.



10-20: 16

10 (36), 12 (38), 14 (40), 16 (42), 18 (44), 20 (46)



Black | Navy | Classic Red

467.42 Midseason Parka — Ocean Shore

- Outer: 100% Taffeta® nylon
- Lining: 100% microfleece
- Sleeve lining: 100% padded and quilted polyester
- showerproof
- concealed hood
- concealed zip with tear release closing
- cuffs with tear release adjuster
- side pockets
- inside pocket
- lining in contrasting colour
- adjustable hem with elasticated drawcord and stoppers
- access for decoration on back.

This product is also available for kids (article 494.42, p. 256)



494.42

S, M, L, XL, 2XL, 3XL



Black | Navy | Red

S, M, L, XL, 2XL



White | Dark Grey | Olive

S-3XL: 30

830.33 CORE Microfleece Lined Jacket — R203X

- Outer: 100% polyester (StormDri 2000 210T), PU coated
- Inner: 180 gsm, 100% polyester (microfleece)
- Lightweight
- Wind and waterproof (2.000 mm)
- Fold away waterproof hood
- Microfleece collar
- Full length zip
- Zip side pockets with cargo retention welts
- Reflective tape across lower back panel
- Elasticated stormproof cuffs
- Taped seams.



S-3XL: 20

S, M, L, XL, 2XL, 3XL



Black | Navy | Royal | Red | Burgundy | Bottle Green

452.42 Mens Heavy Weight Jacket — *Real+ Men*

- Outer: 100% Oxford polyester
- Inner: 100% polyester padding (fleece and Taffeta®)
- Wind and water proof
- Hood in collar
- Tone-on-tone zip with wind protection placket and chin protection
- Adjustable tear release sleeve ends
- Side pockets with zip closure and trim
- Inside pocket with zip closure
- Decoration access on back.



S, M, L, XL, 2XL, 3XL

White Black Navy Royal Deep Red Orange

S-3XL: 10

408.42 Ladies' Heavy Weight Jacket — *Real+ Women*

- Outer: 100% Oxford polyester
- Inner: 100% polyester padding (fleece and Taffeta®)
- wind and water proof
- hood in collar
- tone-on-tone zip with wind protection placket and chin protection
- adjustable tear release sleeve ends
- inside pocket and two side pockets with zip closure and trim
- decoration access on back.



XS, S, M, L, XL, 2XL

White Black Navy Royal Deep Red Orange

XS-2XL: 10

445.18 Avalanche Microfleece Lined Jacket — *AXF-1*

NEW PRODUCT

STORMTECH

- 190 gsm
- Outer: 100% nylon
- Lining: 100% polyester (microfleece)
- D/W/R durable water-resistant outer shell
- Full zip with chin saver
- Internal storm flap and external storm flap with snap closures
- Set-in sleeves
- Fleece hand warmer pockets, inside pocket
- Zipped pockets with kissing welts
- Dropped back
- Embroidery access.



S, M, L, XL, 2XL, 3XL, 4XL, 5XL

Black

S, M, L, XL, 2XL, 3XL

Navy True Red Wasabi

S-5XL: 8

446.18 Women's Avalanche Microfleece Lined Jacket — *AXF-1W*

NEW PRODUCT

STORMTECH

- 190 gsm
- Outer: 100% nylon
- Lining: 100% polyester (microfleece)
- D/W/R durable water-resistant outer shell
- Full zip with chin saver
- Internal storm flap and external storm flap with snap closures
- Set-in sleeves
- Fleece hand warmer pockets, inside pocket
- Zipped pockets with kissing welts
- Dropped back
- Embroidery access.



XS, S, M, L, XL, 2XL

Black Navy True Red Wasabi

XS-2XL: 8

420.17 Dover Jacket — TRW297

REGATTA PROFESSIONAL

THERMO GUARD

- 100% polyester
- Inner : 250 series anti-pill Symmetry fleece lined body
- Concealed hood
- Collar and body fleece lined
- Stormflap with hook and loop
- 2 zipped lower pockets
- Adjustable cuffs
- Taped seams
- Waterproof and windproof fabric
- Polyamide lined sleeves with Thermo-Guard insulation
- Concealed zip in lining for embroidery access.



S, M, L, XL, 2XL, 3XL, 4XL



Black/Ash | Navy/Navy

S-4XL: 8

S, M, L, XL, 2XL, 3XL



Seal Grey/Black | Royal/Navy | Burgundy/Burgundy | Classic Red/Navy | Dark Green/Dark Green

461.17 Ardmore Jacket — TRW461

STANDOUT

REGATTA GREAT OUTDOORS

HYDRAFORT 5000

- 100% polyester
- Waterproof Hydrafort 5000 coated peached
- Mesh lining
- Taped seams
- Wind and waterproof
- Concealed hood with adjuster
- 2 zipped lower pockets
- 1 internal pocket with earphone cord access
- Adjustable cuffs
- Adjustable shockcord hem
- Concealed zip in lining for embroidery access.



XS, S, M, L, XL, 2XL, 3XL



White | Barley/Seal Grey | Black | Black/Seal Grey | Black/Classic Red | Seal Grey/Black

Navy | Navy/Classic Red | Navy/Seal Grey | Oxford Blue/Seal Grey | Majestic Purple/Seal Grey | Classic Red

Classic Red/Black | Sun Orange/Seal Grey | Keylime/Seal Grey | Limetta/Seal Grey | Bottle Green/Seal Grey | Otter/Black

XS-3XL: 16



STANDOUT

REGATTA GREAT OUTDOORS®



467.33 Mid-Season Jacket — R067X

- 200 gsm
- Outer: 100% polyester (StormDri 4000) with PVC coating
- Inner: 100% polyester
- Taped seams, waterproof (4.000 mm)
- Windproof
- Hidden adjustable hood
- Adjustable cuffs
- Adjustable cord pull at hem
- Various pockets
- Decoration access concealed inner back zip.



XS, S, M, L, XL, 2XL, 3XL



Black/Grey | Navy/Sand | Red/Navy

XS-3XL: 20

495.33 Urban Cheltenham Jacket. — R195X

- Outer: 100% polyester (2x2 Diamond Quilted 210T), Taffeta with A/C coating
- Inner: 100% polyester (4 oz. polyester wadding)
- Lining: 100% polyester (190T, Taffeta)
- Water repellent
- Lightweight
- Stylish cut
- Corduroy collar
- Stud closing front storm flap
- Full length zip closing
- Two patch side pockets
- Decoration access inside lower back hem
- Suitable for embroidery.

This product is also available for kids (article 895.33, p. 256)



895.33

XS, S, M, L, XL, 2XL, 3XL



Black | Navy

XS-3XL: 10

455.33 Winter Blouson — R105X

- Outer: 200 gsm, 100% polyester (StormDri 4000) with heavy PVC coating
- Insulation: 160 gsm, 100% polyester
- Lining: 100% nylon
- Blouson shape
- Taped seams
- Wind and waterproof (2.000 mm)
- High zip through padded collar
- Full zip with windproof flap
- Deep armhole with underarm ventilation eyelets
- 2 spacious side pockets, 1 inside pocket and 1 inside phone pocket
- Fitted elasticated waist
- Contains recycled material
- Decoration access concealed inner back and left chest zips
- Suitable for embroidery, transfer print.



S, M, L, XL, 2XL



Black | Steel Grey | Navy | Forest Green

S-2XL: 10

443.33 Nylon Blouson — R043X

- Outer: 100% polyester
- Lining: body: 280 gsm, 100% polyester (dark grey Active Fleece by Result®); sleeves: 100% nylon (80 gsm wadding)
- Filling: sleeves (only): 100% polyester
- Water repellent and windproof
- Stand-up collar with integrated hood
- Breast pocket for mobile phone
- Hidden zip with press stud flap
- Slanting front pockets with zip
- Fashionably rounded extended back section
- Decoration access zip in inner back hem
- Suitable for embroidery, direct print, digital transfer print, screen printed transfer
- Very small sizing.



S, M, L, XL, 2XL



Black | Navy

S-2XL: 10

480.33 Reversible Bomber Jacket *R008X*

- Outer: 100% nylon (Oxford, 420D)
- Reverse: 100% polyester (orange satin)
- Filling: 120 gsm, 100% polyester
- Windproof and water repellent
- Knitted collar
- Heavy metal zip
- Zipped pocket on left sleeve, side pockets with press stud
- Knitted cuffs and hem
- Suitable for embroidery, direct print, digital transfer print, screen printed transfer.



S, M, L, XL, 2XL



S-2XL: 10

811.33 Channel Jacket *R221M*

- Outer: 100% polyester (StormDri 2000) with PU Coating
- Wadding: 100% polyester
- Lining: body: 250 gsm, 100% polyester (polar-therm fleece); sleeves: 100% polyester (Taffeta)
- Fully taped waterproof seams
- Wind and waterproof (4.000 mm)
- Full front zip fastening with storm flap
- Fold away hood
- Easy tear size adjustable cuffs
- Fitted elasticated waist band
- Two side pockets, mobile phone pocket, right chest inside pocket
- Suitable for embroidery, digital transfer print, screen print transfer.



S, M, L, XL, 2XL, 3XL



S-3XL: 10

452.33 Classic Flying Jacket *R052X*

- Outer: 100% polyester (oxford, 420D)
- Lining: 300 gsm, 100% polyester (Grey Active Fleece by Result®, pill resistent)
- Collar: 100% polyester (fleece)
- Filling: 100% polyester (fleece)
- Water repellent and windproof
- Detachable fleece collar
- Heavyweight full front zip fastening with concealed inner quilted storm flap
- Zip with Result metal tag
- Side pockets with press studs, sleeve pocket on the left, inside pocket
- Wide rip knit bottom hem
- Suitable for embroidery, direct print, digital transfer print, screen printed transfer.



S, M, L, XL, 2XL



S-2XL: 10

810.33 Ladies Channel Jacket *R221F*

- Outer: 100% polyester (StormDri 2000) with PU Coating
- Wadding: 100% polyester
- Lining: body: 250 gsm, 100% polyester (polar-therm fleece); sleeves: 100% polyester (Tafetta)
- Fully taped waterproof seams
- Wind and waterproof (4.000 mm)
- Full front zip fastening with storm flap
- Fold away hood
- Easy tear size adjustable cuffs
- Fitted elasticated waist band
- Two side pockets, mobile phone pocket, right chest inside pocket
- Suitable for embroidery, digital transfer print, screen print transfer.



XS (8), S (10), M (12), L (14), XL (16), 2XL (18)



XS-2XL: 10

425.33 Hi-Active Jacket *R025X*

- Outer: 100% nylon (420D, oxford) with acrylic coating
- Lining: 200 gsm, 100% polyester (quilted)
- Hood integrated into collar
- Full zip with press stud closing storm flap
- Sleeve pocket and two side pockets with zip
- Various outside and inside pockets, D-ring
- Elasticated cuffs with tear release adjusters
- Adjustable drawcord waist and hem
- Contains recycled material
- Decoration access zip in inner back hem
- Suitable for embroidery, screen printed transfer, ditigal transfer print.

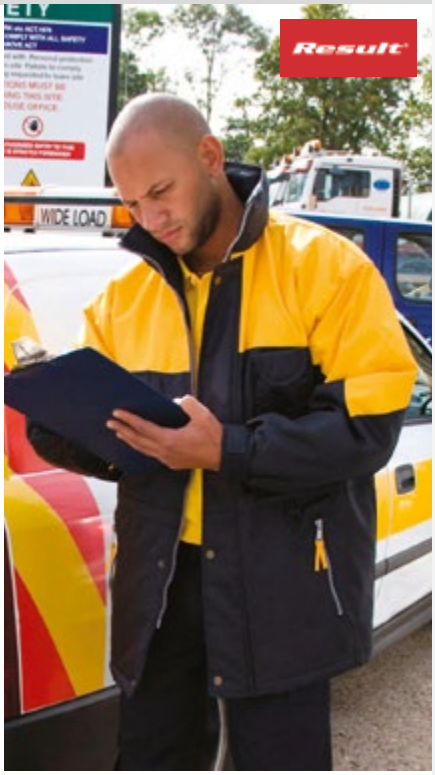

S, M, L, XL, 2XL, 3XL



S, M, L, XL, 2XL



S-3XL: 10

475.33 Urban Fell Lightweight Technical Jacket *R111M*

- Outer: 100% nylon (taslon) with milky coating
- Lining: 100% polyester (mesh)
- Extremly lightweight
- Full taped seams
- Wind and waterproof (3.000 mm)
- Breathable (3.000 gsm in 24h)
- Collar with concealed hood
- Full zip with inner stormflap
- Piping in Grey to arm and side panels
- Zipped side pockets, zipped inside pocket to the right
- Tear release adjustable cuffs
- Adjustable shockcord hem
- Decoration access in back hem
- Suitable for embroidery, digital transfer print, screen print transfer.



S-3XL: 10

S, M, L, XL, 2XL, 3XL



425.17 Dover Plus Breathable Jacket *TRW456*

- Outer: 100% polyester (Isotex 5000)
- Lining: 100% polyester (250 series anti-pill Symmetry fleece)
- Thermo-Guard insulation in sleeves
- Wind and waterproof (5,000 mm), fully taped seams
- Breathable
- Integrated adjustable hood
- Full zip with inner zip guard
- Deep side pockets with concealed zip, inner pocket with hook and loop
- Adjustable cuffs
- Elasticated hem
- Concealed zip entrance in lining for embroidery access.



XS, S, M, L, XL, 2XL, 3XL



XS-3XL: 8

476.33 Ladies Urban Fell Lightweight Jacket *R111F*

- Outer: 100% nylon (taslon) mit milky coating
- Lining: 100% polyester (mesh)
- Extremly lightweight
- Full taped seams
- Wind and waterproof (3.000 mm)
- Breathable (3.000 gsm in 24h)
- Collar with concealed hood
- Full zip with inner stormflap
- Piping in Grey to arm and side panels
- Zipped side pockets, zipped inside pocket to the right
- Tear release adjustable cuffs
- Adjustable shockcord hem
- Fitted waist
- Decoration access in back hem
- Suitable for embroidery, digital transfer print, screen print transfer.



XS, S, M, L, XL



XS-XL: 10

434.17 Classic Shell Jacket *TRW470*



- 100% polyester (peached)
- Lining (body): 100% polyester (taffeta)
- Wind and waterproof (Hydrafort 5000)
- Critically taped seams
- Concealed hood with adjuster
- 2 lower zipped pockets, internal pocket
- Adjustable cuffs
- Hook and loop fastening at hem for embroidery access.

S, M, L, XL, 2XL, 3XL



S-3XL: 16

829.33 Managers Jacket *R229X*



- Outer: 100% polyester (210T), with PVC coating
- Lining: 100% polyester (190T)
- Filling: 140 gsm, 100% polyester (wadding)
- Wind and waterproof (2,000 mm), fully taped seams
- Concealed fold-away adjustable hood
- Front 2-way zip, stud closing stormflap
- Mesh eyelets under arms
- Front patch pockets with stud closers, inside chest pocket
- Adjustable drawcord waist
- Inner ribbed cuffs
- Decoration access: inside back and inner left chest zip
- Suitable for embroidery, transfer print, direct print.

S, M, L, XL, 2XL, 3XL, 4XL



S-4XL: 10

422.33 Winter Parka *R207X*



- Outer: 100% polyester (StormDri 2000), coating
- Filling: 160 gsm, 100% polyester (wadding)
- Inner: 100% polyester
- Wind and waterproof (2.000 mm)
- Fully taped seams
- High collar with fleece trim on inside collar
- Concealed 3 panel hood in collar with adjuster
- Full front zip fastening with storm flap
- 2 front pocket, inside pocket
- Inner elasticated cuff and reflective cuff detail
- Adjustable shock cords in lower hem
- Long fit
- Decoration access in hem and left chest
- Suitable for embroidery, direct print, digital transfer print, screen transfer print.

S, M, L, XL, 2XL, 3XL



S-3XL: 10

478.33 Waterproof Crew Jacket *R078X*



- Outer: 100% polyester (StormDri 2000) with PVC coating
- Insulation: 160 gsm, 100% polyester
- Lining: 100% polyester (quilted)
- Fully taped seams
- Wind and waterproof (2.000 mm)
- 2-way zip
- Chest pocket, 2 side pockets with zip, various inside pockets
- Decorative reflective piping to body and arms
- Elastic cuffs with tear release fastening
- Elastic drawcord with stoppers
- Slightly longer back
- Decoration access concealed zip in inner back
- Suitable for embroidery, transfer print.

S, M, L, XL, 2XL, 3XL



S-3XL: 10

820.33 Outbound Reversible Jacket *R160X*

- Outer: 280 gsm, 100% polyester (StormDri 4000) with PVC coating
- Reverse: 280 gsm, 100% polyester (Active Fleece by Result®, anti pilling)
- Double stitched taped seams
- Wind and waterproof (4.000 mm)
- Concealed hood in collar with tear release
- Safety hang tag incorporating 3M™ reflective materials (upper back of polyester reverse)
- Reversible full zip with stud closing storm flap
- Elasticated cuffs
- Zipped side pockets
- Decoration access in hem
- Suitable for: fleece: embroidery; outer: embroidery, direct print and transfer print.

This product is also available for kids (article 860.33, p. 257)



S, M, L, XL, 2XL, 3XL



Navy/Navy | Royal/Navy

S, M, L, XL, 2XL



Black/Grey | Purple/Purple | Red/Navy | Burgundy/Camel | Bottle/Bottle | Brown/Brown

S-3XL: 10

411.17 Ladies Hudson Jacket *TRA306*

- 100% polyester
- inner: 200 series anti-pill Symmery fleece
- outer: Waterproof Hydrafort polyester matrix dobby
- fleece lined collar
- concealed hood with adjuster
- mobile phone pocket
- inside pocket
- 2 zipped lower pockets
- studded side adjusters
- adjustable cuffs
- thermoguard insulation to sleeves
- adjustable shockcord hem
- windproof fabric
- taped seams
- shaped fit
- concealed zip entrance in lining for embroidery access.



10 (36), 12 (38), 14 (40), 16 (42), 18 (44)



Black | Navy

10-18: 8

428.17 Classic Insulated Jacket *TRA370*

- 100% polyester (peached)
- Lining to the body: 100% polyester (taffeta)
- Wind and waterproof (Hydrafort 5000)
- Critically taped seams
- Concealed hood with adjuster
- 2 zipped lower pockets
- Adjustable cuffs
- Hook and loop fastening at hem for embroidery access.



REGATTA PROFESSIONAL CLASSICS

HYDRAFORT



S-3XL: 8

S, M, L, XL, 2XL, 3XL



Black | Navy | Classic Red

410.17 Hudson Jacket *TRA301*

- 100% polyester
- inner: 200 series anti-pill Symmetry fleece lining
- outer: Waterproof Hydrofort Polyester
- concealed hood with adjuster
- fleece lined collar
- mobile phone pocket
- 2 zipped lower pockets
- inside pocket
- studded side adjuster
- adjustable cuffs (tear release)
- adjustable shockcord hem
- taped seams
- waterproof and windproof fabric
- concealed zip entrance in lining for embroidery access.



S-3XL: 8

S, M, L, XL, 2XL, 3XL



Black | Navy | Bottle Green

433.18 Axis Shell — GSX-1



- 85 gsm
- 100% polyester (Dobby)
- Meshed lined
- Water repellent and breathable (1,000 gsm in 24h)
- Full zip
- Set-in sleeves
- Zip side pockets, internal media pocket
- Elasticized cuffs
- Adjustable hem
- Embroidery access.

S-5XL: 34

S, M, L, XL, 2XL, 3XL, 4XL, 5XL


Black/Black

S, M, L, XL, 2XL, 3XL


Grey/Black | Black/Lime | Black/Royal | Black/Sport Red | Black/Sundance | Navy/Navy


Royal/Black | Sport Red/Black

434.18 Ladies' Axis Shell — GSX-1W

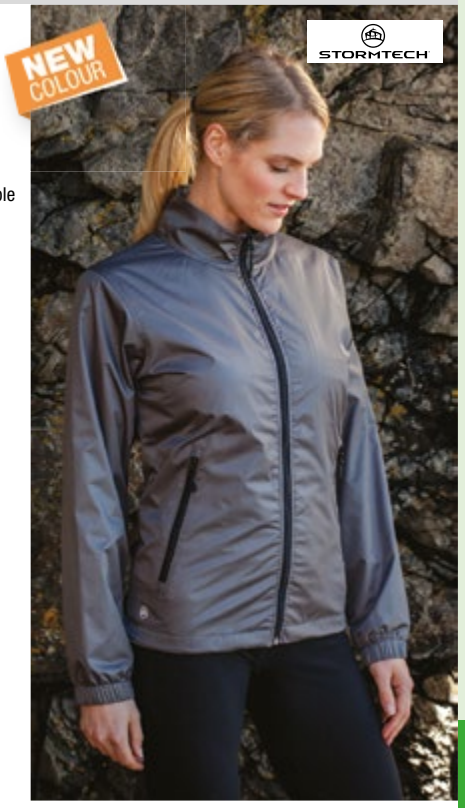

- 85 gsm
- 100% polyester (Dobby)
- Meshed lined
- Water repellent and breathable (1,000 gsm in 24h)
- Full zip
- Set-in sleeves
- Zip side pockets, internal media pocket
- Elasticized cuffs
- Adjustable hem
- Embroidery access.

XS-2XL: 34

XS, S, M, L, XL, 2XL


Black/Black | Grey/Black | Black/Lime | Black/Royal | Black/Sport Red | Black/Sundance


Navy/Navy | Royal/Black | Sport Red/Black

423.18 Stratus Light Shell Jacket — SSR-3



- Shell: 103 gsm (CDN), 100% polyester dobby
- Lining: 100% polyester mesh
- Waterproof (5.000 mm) and breathable (5.000 gsm in 24h)
- Full centre front zipper with welts
- On-seam side zippered welt pockets
- Inside full-length storm flap
- Partial elastic cuffs with adjustable tabs
- Concealed rollaway hood
- Upper back yoke with mesh lined vents
- Open hem with adjustable drawcord
- Embroidery access panel.

S-3XL: 25

S, M, L, XL, 2XL, 3XL


Black | Navy | Sky | Red | Dark Orange

424.18 Ladies' Stratus Light Shell Jacket — SSR-3W



- Shell: 103 gsm (CDN), 100% polyester dobby
- Lining: 100% polyester mesh
- Waterproof (5.000 mm) and breathable (5.000 gsm in 24 h)
- Full centre front zipper with welts
- On-seam side zippered welt pockets
- Inside full-length storm flap
- Partial elastic cuffs with adjustable tabs
- Concealed rollaway hood
- Upper back yoke with mesh lined vents
- Open hem with adjustable drawcord
- Embroidery access panel.

XS-2XL: 25

XS, S, M, L, XL, 2XL


Black | Navy | Sky | Red | Dark Orange

437.18 Mens Atlantic Jacket *PFS-2*

- Outer: 100% nylon (ripstop)
- Padding: 100% polyester (polyfill)
- Heat reflective mesh liner
- Brushed tricot neck warmer and hand warmer pockets
- Stowable adjustable hood
- Full zip with inner stormflap
- Internal media pocket, mesh goggle pocket, zipped security pocket
- Adjustable hem and cuffs
- Fully taped seams
- Waterproof (5.000 mm)
- Breathable (5.000 gsm in 24h)
- Embroidery access panel.



S-3XL: 10

S, M, L, XL, 2XL, 3XL



438.18 Womens Atlantic Jacket *PFS-2W*

- Outer: 100% nylon (ripstop)
- Padding: 100% polyester (polyfill)
- Heat reflective mesh liner
- Brushed tricot neck warmer and hand warmer pockets
- Stowable adjustable hood
- Full zip with inner stormflap
- Internal media pocket, mesh goggle pocket, zipped security pocket
- Adjustable hem and cuffs
- Fully taped seams
- Waterproof (5.000 mm)
- Breathable (5.000 gsm in 24h)
- Embroidery access panel.



XS-2XL: 10

XS, S, M, L, XL, 2XL



893.33 Ladies Ice Bird Padded Jacket *R192F*

- Outer: 100% nylon 20D
- Lining: 100% polyester
- Filling: 100% polyester (500 gsm wadding)
- Stand up collar with chin guard
- Full front zip, inner storm flap
- Zipped front pockets, zipped inside chest pocket
- Adjustable shockcord hem
- Fitted waist
- Suitable for embroidery.



XS-XL: 10

XS (8), S (10), M (12), L (14), XL (16)



892.33 Ice Bird Padded Jacket *R192M*

- Outer: 100% nylon 20D
- Lining: 100% polyester
- Filling: 100% polyester (500 gsm wadding)
- Stand up collar with chin guard
- Full front zip, inner storm flap
- Zipped front pockets, zipped inside chest pocket
- Adjustable shockcord hem
- Suitable for embroidery.



S-2XL: 10

S, M, L, XL, 2XL



896.33 Cheltenham Gold Jacket *R196X*

- 100% nylon with polyacrylic coating
- Inner: 100% polyester wadding (120 gsm),
- Lining: 100% polyester fleece (220 gsm), sandwich quilted
- Corduroy collar
- Heavy 2-way zip with stud storm flap
- Zipped chest pocket, stud closing patch pockets with handwarmer sides
- Rear studded saddle vents
- Back panel detail
- Suitable for embroidery.



XS, S, M, L, XL, 2XL



Black

XS-2XL: 10

821.33 Nova Lux Padded Jacket *R222X*

- Outer: 100% polyester 210T with AC coating
- Lining: 100% polyester (190T)
- Filling: 550 gsm, 100% polyester (wadding)
- Windproof and water repellent
- Zip-off adjustable lined hood with stud fastening chin guard
- Full front heavy duty zip, stud closing stormflap
- Zipped side pockets, zipped inside chest pocket
- Elasticated cuffs
- Adjustable drawcord hem
- Decoration access concealed outer top back panel and internal chest
- Suitable for embroidery.



XS, S, M, L, XL, 2XL, 3XL



Black



Navy

XS-3XL: 8

040.33 Holkam Down Feel Jacket *R181M*

- Outer: 100% polyester (Stormdri), ripstop micro-peach fabric
- Insulation: 150 gsm, 100% polyester
- Lining: 100% polyester
- Hand filled poly wadding, quilted (down-effect)
- Windproof and water repellent
- Stand-up collar with fleece lining
- Full zip with logo
- Adjustable tear release sleeve ends
- 2 side pockets and inside pocket with zip
- Drawcord hem
- Decoration access inner side and back zip opening
- Suitable for embroidery and transfer print.



S, M, L, XL, 2XL, 3XL



Black



Navy

S-3XL: 10

041.33 Lady Holkam Down Feel Jacket *R181F*

- Outer: 100% polyester (Stormdri), ripstop micro-peach fabric
- Insulation: 150 gsm, 100% polyester
- Lining: 100% polyester
- Hand filled poly wadding, quilted (down-effect)
- Windproof and water repellent
- Stand-up collar with fleece lining
- Full zip with logo
- Adjustable tear release sleeve ends
- 2 side pockets and inside pocket with zip
- Drawcord hem
- Fitted waist
- Decoration access inner side and back zip opening
- Suitable for embroidery and transfer print.



XS, S, M, L, XL



Black



Navy

XS-XL: 10

481.54 Zepelin Jacket 9630

- Outer: 100% polyester (300T)
- Padding and lining: 100% polyester
- Wind resistant
- Water repellant
- Full zip with inner storm flap
- Inner pocket
- Zipped side pockets
- Inside zip for decoration
- Body fitted.



S, M, L, XL, 2XL, 3XL



Black | Sky Diver | Deep Red

S-3XL: 10

454.54 Ladies Zepelin Jacket 9631

- Outer: 100% polyester (300T)
- Padding and lining: 100% polyester
- Wind resistant
- Water repellant
- Full zip with inner storm flap
- Inner pocket
- Zipped side pockets
- Inside zip for decoration
- Shaped fit.



S, M, L, XL, 2XL, 3XL



Black | Sky Diver | Deep Red

S-3XL: 10

481.18 Altitude Jacket PFJ-3

- Shell: 45 gsm (CDN), 100% nylon micro ripstop
- Fill: 100% polyester polyfill
- Articulated sleeves
- Brushed tricot hand warmer pockets
- Full length inner storm flap
- Embroidery access.



S, M, L, XL, 2XL, 3XL



Black | Navy | Nightshadow/ Treetop Green | Electric Blue/ Flame Red | Chipotle/Black | Treetop Green/ Black

S-3XL: 10

454.18 Ladies' Altitude Jacket PFJ-3W

- Shell: 45 gsm (CDN), 100% nylon micro ripstop
- Fill: 100% polyester polyfill
- Articulated sleeves
- Brushed tricot hand warmer pockets
- Full length inner storm flap
- Embroidery access.



XS, S, M, L, XL, 2XL

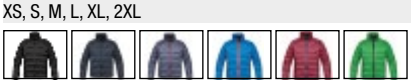

Black | Navy | Nightshadow/ Rhododendron | Electric Blue/ Flame Red | Rhododendron/ Nightshadow | Treetop Green/ Black

XS-2XL: 10

415.00 Ladies‘ HydraPlus 2000 Jacket — R-510F-0

- 190 gsm
- Outer: 100% nylon Taslan with PU coating
- Inner: mesh lining
- Critically taped seams, waterproof (2.000 mm)
- Breathable (2.000 gsm in 24 h)
- 3 piece hood in collar
- Reverse tone-in-tone YKK zip with chin protection
- Concealed wind protection border with hook-and-loop fastener
- Various zipped pockets
- Adjustable sleeve ends with hook-and-loop fastener
- Slightly longer back piece
- Hem with elastic drawcord and stoppers
- Access for decoration on hem.

This product is also available for men (article 410.00, p. 215) and for kids (article 428.00, p. 256)



428.00

XS (34), S (36), M (38), L (40), XL (42), 2XL (44), 3XL (46), 4XL (48)



Black Titanium French Navy Classic Red

XS-4XL: 12

410.00 HydraPlus 2000 Jacket — R-510M-0

- 190 gsm
- Outer: 100% nylon taslan with PU coating
- Inner: mesh lining
- Critically taped seams, waterproof (2.000 mm)
- Breathable (2.000 gsm in 24 h)
- 3 piece hood in collar
- Reverse tone-in-tone YKK zip with chin protection
- Concealed wind protection border with hook-and-loop fastener
- Various zipped pockets
- Adjustable sleeve ends with hook-and-loop fastener
- Slightly longer back piece
- Hem with elastic drawcord and stoppers
- Access for decoration on hem.

This product is also available for ladies (article 415.00, p. 215) and for kids (article 428.00, p. 256)



428.00

XS, S, M, L, XL, 2XL, 3XL, 4XL



Black Titanium French Navy Classic Red

XS-4XL: 12

406.17 Ladies‘ Gibson III Interactive Jacket — TRW454

REGATTA PROFESSIONAL

HYDRAFORT

- Outer: 100% polyester (peached Hydrafort 5000)
- Lining: 100% polyester (mesh lined upper body)
- Wind and waterproof (5,000 mm), fully taped seams
- Integrated hood
- Full zip with storm flap with hook and loop
- Zipped deep side pockets, inside map pocket
- Adjustable cuffs
- Adjustable drawcord hem
- Shaped fit
- Concealed zip entrance in lining for embroidery access.



10 (36), 12 (38), 14 (40), 16 (42), 18 (44), 20 (46)



Black Navy Bottle Green

10-20: 16

407.17 Gibson III Interactive Jacket — TRW446

REGATTA PROFESSIONAL

HYDRAFORT

- Outer: 100% polyester (peached Hydrafort 5000)
- Lining: 100% polyester (mesh lined upper body)
- Wind and waterproof (5,000 mm), fully taped seams
- Integrated hood
- Full zip with storm flap with hook and loop
- Zipped deep side pockets, inside map pocket
- Adjustable cuffs
- Adjustable drawcord hem
- Concealed zip entrance in lining for embroidery access
- Combinable with Thor III Full Zip Fleece (818.17) to a 3-in-1 jacket.



S, M, L, XL, 2XL, 3XL



Black Navy Bottle Green

S-3XL: 16

405.17 Beauford Insulated Jacket *TRA361*

- Outer: 100% polyester (peached Hydrafort 5000)
- Lining: 100% polyester
- Thermo-Guard insulation
- Wind and waterproof (5,000 mm), fully taped seams
- Integrated adjustable hood
- Full zip with storm flap with hook and loop
- Zipped deep side pockets, inner pocket
- Adjustable cuffs
- Adjustable drawcord hem
- Concealed zip entrance in lining for embroidery access.



S, M, L, XL, 2XL, 3XL





S-3XL: 8

404.17 Ladies' Beauford Insulated Jacket *TRA362*

- Outer: 100% polyester (peached Hydrafort 5000)
- Lining: 100% polyester
- Thermo-Guard insulation
- Wind and waterproof (5,000 mm), fully taped seams
- Integrated adjustable hood
- Full zip with storm flap with hook and loop
- Zipped deep side pockets, inner pocket
- Adjustable cuffs
- Adjustable drawcord hem
- Shaped fit
- Concealed zip entrance in lining for embroidery access.



10 (36), 12 (38), 14 (40), 16 (42), 18 (44), 20 (46)





10-20: 8

485.33 Hi-Active Horizon Jacket *R125X*

- Outer: 100% polyester (StormDri, ripstop) with PCV coating
- Lining: 65 gsm, 100% nylon (taffeta)
- Taped seams
- Wind- and waterproof (4.000 mm)
- Detachable hood with chin guard concealed in collar
- Fleece lining to collar
- 2-way full zip with stud closing double storm flap
- Various concealed outside pockets with zip, various inside pockets, D-ring
- Elastic cuffs with tear release fastening
- Adjustable shockcord waist and hem
- Safety patch and piping detail incorporating 3M ™ Scotchlite ™ reflective materials
- Longer back panel
- Decoration access concealed zips in inner back and left chest
- Suitable for embroidery.



XS, S, M, L, XL, 2XL, 3XL





XS-3XL: 10

897.33 NY Hard Shell Jacket *R197X*

- Outer: 100% polyester
- Mid layer: breathable (2.000 gsm in 24h), wind and waterproof (2.000 mm) TPU membrane
- Inner: 100% polyester (fleece)
- Lining: 140 gsm, 100% polyester (brushed tricot)
- Windproof and waterrepellent
- Hood with drawcord and tear release adjusters
- Full front zip with inner storm flap with and chin guard
- Reflective strip detailing
- Side pockets, chest pocket and inside pocket with zip
- Neoprene inner cuff
- Adjustable shock cord hem
- Decoration access inside left chest
- Suitable for embroidery.



XS, S, M, L, XL, 2XL, 3XL





XS-3XL: 10

432.18 Ladies' Axis Jacket *GSX-2W*

- Outer: 190 gsm, 100% polyester (Dobby)
- Lining: 140 gsm, 100% polyester (polyfill)
- Waterrepellent and breathable (1,000 gsm in 24h)
- Reverse-taped full zip
- Zip side pockets with brushed tricot inside
- Several pockets
- Elasticized cuffs
- Dropped back
- Adjustable hem
- Embroidery access.



XS, S, M, L, XL, 2XL



Black/Black Black/Orange Black/Royal Black/Sport Red Black/Sundance Navy/Navy

XS-2XL: 8

431.18 Axis Jacket *GSX-2*

- Outer: 190 gsm, 100% polyester (Dobby)
- Lining: 140 gsm, 100% polyester (polyfill)
- Waterrepellent and breathable (1,000 gsm in 24h)
- Reverse-taped full zip
- Zip side pockets with brushed tricot inside
- Several pockets
- Elasticized cuffs
- Dropped back
- Adjustable hem
- Embroidery access.



S, M, L, XL, 2XL, 3XL, 4XL, 5XL



Black/Black

S, M, L, XL, 2XL, 3XL



Black/Orange Black/Royal Black/Sport Red Black/Sundance Navy/Navy

S-5XL: 8

408.18 Titan Insulated Shell Jacket *PFS-1*

- Shell: 112 gsm (CDN), 100% polyester taslan
- Fill: 85 gsm (CDN), 100% polyester polyfill
- Waterproof (6,000 mm) and breathable (1,000 gsm in 24h)
- Articulated adjustable hood
- Articulated sleeves
- Stowable hood
- Adjustable hem and cuffs
- Embroidery access panel
- Brushed tricot hand warmer pockets
- Brushed tricot chin saver
- Full length inner storm flap.



S, M, L, XL, 2XL, 3XL



Black Granite Navy

S-3XL: 8

409.18 Ladies' Titan Insulated Shell Jacket *PFS-1W*

- Shell: 112 gsm (CDN), 100% polyester taslan
- Fill: 85 gsm (CDN), 100% polyester polyfill
- Waterproof (6,000 mm) and breathable (1,000 gsm in 24h)
- Articulated adjustable hood
- Articulated sleeves
- Stowable hood
- Adjustable hem and cuffs
- Embroidery access panel
- Brushed tricot hand warmer pockets
- Brushed tricot chin saver
- Full length inner storm flap.



XS, S, M, L, XL, 2XL



Black Navy

XS-2XL: 8

450.33 Seneca Hi-Activity Jacket *R098X*

- Outer: 100% polyester (StromDri 4000) with PVC coating
- Filling: 100% polyester
- Lining: upper body: 100% polyester (Active Fleece by Result®), lower body: 100% polyester (190T, Taffeta®) quilted
- Taped seams
- Wind and waterproof (4.000 mm)
- Detachable adjustable hood with chin guard
- Concealed zip with storm flap and tear release closing
- Zip opening under arm vents with mesh backing
- Elasticated cuffs with tear release adjuster
- 2 chest pockets, 2 front pockets with zip, several inside pockets
- Cable loops, ID-card holder
- Adjustable waist and hem with drawcord
- Reflective panel on lower back
- Decoration access concealed zip in inner back and left chest
- Suitable for embroidery and transfer print.



S, M, L, XL, 2XL, 3XL



S-3XL: 10

465.33 Multifunctional Winter Jacket *R065X*

- Outer: 200 gsm, 100% polyester (StromDri) with PVC coating
- Filling: 100% polyester
- Lining: 200 gsm, 100% polyester (quilted)
- Wind and waterproof (2.000 mm)
- Reinforced taped seams
- Heavy duty 2-way full zip with double storm flap
- Detachable hood in collar with drawcord adjuster
- Various pockets
- Elasticated cuffs with tear release and stud adjusters
- Adjustable shockcord waist and hem
- Removable Thinsulate™ chair cushion in lower back area
- 3M™ Scotchlite™ reflective details
- Decoration access zip in inner back, through cushion pocket
- Suitable for embroidery, transfer print.



S, M, L, XL, 2XL, 3XL



S-3XL: 10

429.17 Trekmax II Jacket *TRA381*

- 100% polyester (jaquard)
- Thermo-Guard insulation
- Waterproof and breathable (Isotex 5000)
- Taped seams
- Articulated sleeve design
- 2 zipped lower pockets, zipped laser cut chest
- External water repellent zipped sleeve/ski pass pocket
- Internal music pocket mesh stow pocket
- Concealed zip entrance in lining for embroidery access.



S, M, L, XL, 2XL, 3XL



S-3XL: 8

873.33 Ultimate Cyclone Parka *R073X*

- Outer: 100% nylon (soft handle oxford)
- Lining: 230T nylon taffeta
- Insulation: Square design quilting with thermo protect wadding
- Hood lining: 100% polyester (microfleece, fully lined) with thermo protect insulation
- Highly windproof and waterproof (3000 mm)
- Double inner and outer zip storm flap with stud fastening
- Two front stud closing flap pockets
- Front right chest stud closing flap pocket
- Left chest utility pocket
- Deep elbow pockets with easy tear fastening
- Decoration access hidden zip through left side seams
- Suitable for embroidery.



S, M, L, XL, 2XL, 3XL



S-3XL: 8

408.33 City Executive Jacket — R110X

- Outer: 100% polyester (Dewtel)
- Lining: 100% polyester
- Removable drop liner: 300 g/qm, 100% polyester (Tech3™ fleece)
- Breathable, windproof and water repellent
- Stain resistant
- Full zip with wind protection border
- Waistband with adjustable drawcord
- Various pockets
- Headphone cable port
- Adjustable sleeve turn ups
- Decoration access concealed zip in inner back and left chest
- Suitable for embroidery, digital transfer print, screen printed transfer.



XS, S, M, L, XL, 2XL, 3XL



XS-3XL: 10

433.17 Exosphere Jacket — TRW464

- 100% polyester
- Lining: 100% polyester (partly mesh)
- Soft scrim lining in collar
- Waterproof and breathable (Isotex 10000)
- Durable water repellent finish
- Taped seams
- Concealed detachable hood with adjuster
- 2-way C/F zipper with chinguard and storm flap
- 2 zipped lower pockets and 1 chest pocket with hi-tech water repellent zips
- Reflective detail for enhanced visibility.



S, M, L, XL, 2XL, 3XL



S-3XL: 8

400.54 Sumit Jacket — 9642

- Outer: 100% polyester (jaquard fabric)
- Padding and lining: 100% polyester
- TJtech membrane
- Wind- and waterproof (5.000 mm)
- Detachable hood
- YKK full zip with outer storm flap
- Inner pockets, zipped side pockets
- Storm cuff in sleeves
- Fully taped seams
- Inside zipper for decoration.



S, M, L, XL, 2XL, 3XL



S-3XL: 10

401.54 Ladies Sumit Jacket — 9643

- Outer: 100% polyester (jaquard fabric)
- Padding and lining: 100% polyester
- TJtech membrane
- Wind- and waterproof (5.000 mm)
- Detachable hood
- YKK full zip with outer storm flap
- Inner pockets, zipped side pockets
- Storm cuff in sleeves
- Fully taped seams
- Inside zipper for decoration.



S, M, L, XL, 2XL, 3XL



S-3XL: 10

404.54 Outdoor Performance Jacket 9640

- 100% Taslan
- Padding and lining: 100% polyester
- Breathable
- Waterproof
- Detachable hood
- YKK full zip
- Sleeve pocket, inner pockets, side pockets
- Storm cuff in sleeves
- Fully taped seams
- Inside zip for decoration.



S, M, L, XL, 2XL, 3XL



Black

S-3XL: 10

405.54 Ladies Outdoor Performance Jacket 9641

- 100% Taslan
- Padding and lining: 100% polyester
- Breathable
- Waterproof
- Detachable hood
- YKK full zip
- Sleeve pocket, inner pockets, side pockets
- Storm cuff in sleeves
- Fully taped seams
- Inside zip for decoration.



S, M, L, XL, 2XL, 3XL



Black

S-3XL: 10

418.18 Lady Discovery Thermal Hood Jacket PFJ-1W

- 360 gsm
- 93% polyester, 7% Spandex bonded with 100% polyester fleece with 80 gsm polyfill filling
- Detachable articulated hood
- One-handed hood adjustment
- Front center front zipper
- Chest pocket with audio port
- Laser-cut adjustable cuff tab
- Internal embroidery access
- Heat reflective mesh lining
- Waterproof: 7,000mm
- Breathable: 3,000gsm/24h.



XS, S, M, L, XL, 2XL



Black Methyl Blue Slate Blue Flame Red

XS-2XL: 7

417.18 Discovery Thermal Hooded Jacket PFJ-1

- 360 gsm
- 93% Polyester, 7% Spandex bonded with 100% Polyester fleece with 80 gsm polyfill filling
- Detachable articulated hood
- One-handed hood adjustment
- Front center front zipper
- Chest pocket with audio port
- Laser-cut adjustable cuff tab
- Internal embroidery access
- Heat reflective mesh lining
- Waterproof: 7,000 mm
- Breathable: 3,000 gsm/24h.



S, M, L, XL, 2XL, 3XL



Black Methyl Blue Slate Blue Flame Red

S-3XL: 7

427.17 Classic 3 in 1 Jacket — TRA150



- Outer jacket: 100% polyester (peached)
- Lining: 100% polyester (taffeta)
- Wind and waterproof (Hydrafort 5000)
- Critically taped seams
- Concealed hood with adjuster
- Adjustable cuffs
- 2 zipped lower pockets
- Hook and loop fastening at hem for embroidery access
- Inner jacket: 100% polyester (220 series anti-pill symmetry fleece).

S, M, L, XL, 2XL, 3XL



S-3XL: 8

807.33 3-in-1 Jacket with quilted Bodywarmer — R215X



- Outer jacket: outer: 100% polyester (190T pongee, StormDri 2000 coating)
- Lining: 100% polyester (mesh), sleeves: 100% polyester (taffeta)
- Wind and waterproof (2.000 mm)
- Fully taped seams
- Fully integrated hood
- 2 front pockets with storm flaps, inside right chest pocket
- Full zip with storm flap
- Elasticated easy tear cuff adjusters
- Decoration access: trough bottom hem
- Suitable for transfer print, embroidery, direct print
- Inner Bodywarmer: outer: 100% polyester (210T, taffeta) with AC coating, 2x2 diamond quilted
- Inner: 140 gsm, 100% polyester
- Lining: 100% polyester (tafetta)
- 2 side pockets on bodywarmer.

XS, S, M, L, XL, 2XL, 3XL, 4XL



XS-4XL: 10

411.33 3-in-1 Jacket with Fleece — R068X



- Outer: 230 gsm, 100% polyester (StormDri 4000) with PVC coating
- Lining: 100% polyester
- Removable inner jacket: 280 gsm, 100% polyester (fleece) in Black
- Outside jacket with double stitched taped seams
- Wind and waterproof (4.000 mm)
- Hood in collar with drawcord adjuster
- 2-way full zip and windproof flap with press studs
- Underarm ventilation eyelets
- 2 front pockets and 2 chest pockets with zip and showerproof flaps
- Adjustable drawcord hem
- Zip and clip system to attached inner jacket
- Outer: decoration access concealed zips in inner back and left chest
- Outer: suitable for embroidery, screen printed transfer, digital transfer print
- Inner: suitable for embroidery, digital transfer print.

XS, S, M, L, XL, 2XL, 3XL, 4XL



XS, S, M, L, XL, 2XL



XS-4XL: 10

460.33 Alaska 3-in-1 Jacket — R099X



- Outer jacket: outer: 100% polyester (StormDri) with PVC-coating
- Filling: 140 gsm, 100% polyester
- Lining: 100% polyester
- Inner jacket: 280 gsm, 100% polyester (fleee)
- Taped seams, wind and waterproof (2.000 mm)
- In collar concealed hood with drawcord adjusters
- Full zip with front storm flap
- Various inside pockets, cable loops for headphones
- Elasticated cuffs with tear release adjusters
- Adjustable drawcord waist and hem
- Inner jacket with full zip
- 2 spacious pockets
- Decoration access zip concealed in inner back
- Suitable for: outer: embroidery, transfer print; inner: embroidery, transfer print, digital transfer print.

XS, S, M, L, XL, 2XL, 3XL



XS-3XL: 10

424.17 Ladies' Defender III 3-In-1 Jacket *TRA132*

REGATTA PROFESSIONAL

HYDRAFORT

- Outer jacket: outer:100% polyester (peached Hydrafort 5000)
- Lining: 100% polyester (mesh lined upper body)
- Wind and waterproof (5,000 mm), fully taped seams
- Integrated adjustable hood
- Full zip with storm flap with hook and loop
- Deep side pockets
- Adjustable cuffs
- Concealed zip entrance in lining for embroidery access
- Inner jacket: 100% polyester (220 series anti-pill Symmetry fleece)
- Deep side pockets with zip
- Adjustable drawcord hem
- Shaped fit.



10 (36), 12 (38), 14 (40), 16 (42), 18 (44), 20 (46)



10-20: 8

423.17 Defender III 3-In-1 Jacket *TRA130*

REGATTA PROFESSIONAL

HYDRAFORT

- Outer jacket: outer: 100% polyester (peached Hydrafort 5000)
- Lining: 100% polyester (mesh lined upper body)
- Wind and waterproof (5,000 mm), fully taped seams
- Integrated adjustable hood
- Full zip with storm flap with hook and loop
- Deep side pockets
- Adjustable cuffs
- Concealed zip entrance in lining for embroidery access
- Inner jacket: 100% polyester (220 series anti-pill Symmetry fleece)
- Deep side pockets with zip
- Adjustable drawcord hem.



S, M, L, XL, 2XL, 3XL



S-3XL: 8

424.42 3-in-1-Jacke mit Fleece *3-in1-Jacket*

B&C COLLECTION

JACKET COLLECTION

- 230 gsm
- 100% nylon taslon
- Inner jacket: 100% anti-pilling polyester microfleece
- Waterproof (taped seams)
- Hood in collar
- Removable long-sleeved inside jacket
- Doubled front pockets
- Adjustable tear release fastenings on cuffs
- Inside pocket with tear release fastening
- Elasticized drawcord in the waist and bottom hem
- Easy access for decoration.



S, M, L, XL, 2XL, 3XL



S, M, L, XL, 2XL



S-3XL: 10

493.33 Ladies 3-in-1 Jacket *R089F*

Result

- Outer jacket: outer: 100% nylon (satina tactel - HYVAT®)
- Lining: 100% nylon (190T Taffeta)
- Wind, waterproof (2.000 mm) and breathable (3.000 gsm in 24h)
- Detachable hood in collar
- 2 zipped side pockets, 2 inner pockets, inner mobil pocket, cable loops
- Adjustable cuffs
- Inner zip to fasten inner jacket
- Inner jacket: outer: 100% nylon (210T, Taffeta) diamond quilted
- Insulation: 100 gsm, 100% polyester
- Lining: 100% nylon (190T Taffeta)
- 2 side pockets, inner mobile pocket
- Decoration access: outer: concealed zips in inner back and left chest; inner: concealed zip in side seams
- Suitable for embroidery.



S, M, L, XL, 2XL



S-2XL: 10

899.33 3-in-1 Aspen Jacket *R199X*



- Outer jacket: 100% polyester
- Lining: 100% polyester
- Wind and waterproof (3,000 mm), fully taped seams
- Breathable (3,000 gsm in 24h)
- Detachable, ajustable lined hood with drawcord
- Heavy duty zip, outer storm flap with stud closing
- Chest zip pocket, inside tear release pocket
- Adjustable cuffs and shockcord hem
- Decoration access
- Secondary inner zip to attach inner jacket
- Inner jacket: 280 gsm, 100% polyester (micro fleece), tricot lined collar
- Windproof and waterrepellent
- Full front zip, side pockets with zip
- Elasticated cuffs
- Suitable for embroidery.

XS, S, M, L, XL, 2XL, 3XL, 4XL


Black

French Navy/ French Navy

XS-4XL: 10

XS, S, M, L, XL, 2XL, 3XL


Grey/Black


Navy


Red/Black


Aspen Green/ Grey

440.18 Mens Beaufort 3 in 1 *XR-5*



- Outer: 165 gsm, 100% nylon (oxford)
- Inner: 280 gsm, 100% polyester (polar fleece with taffeta lining)
- Removable anti-pill polar fleece liner
- Interior heat reflective mesh
- Detachable adjustable hood
- Full zip with inner storm flap
- 2 zipped front chest security pockets, zipped sleeve security pocket, external media pocket
- Brush tricot hand warmer pockets
- Adjustable hem and cuffs
- Taped seams
- Waterproof (2.000 mm)
- Breathable (1.000 gsm in 24h)
- Embroidery access panel.

S-3XL: 8

S, M, L, XL, 2XL, 3XL


Black


Navy

424.33 3-in-1-Jacke *R024X*



- Outer jacket: 250 gsm, 100% nylon (forslan-hyvat)
- Shoulder part: 100% nylon (hipora taslon, ripstop)
- Lining: 100% nylon
- Sealed seams
- Wind and waterproof (2.000 mm)
- Breathable (4.000 gsm in 24h)
- Detachable buttoned hood with drawcord and adjusters
- Full zip with double storm flap
- Several zipped pockets
- Adjustable cuffs
- Extended back section
- Inner jacket: outer: taslan, lining: fleece (top), nylon (bottom and sleeves)
- Elasticated cuffs
- Concealed zipped pockets.

S-2XL: 10

S, M, L, XL, 2XL


Black/Black/ Black

441.18 Womens Beaufort 3 in 1 *XR-5W*



- Outer: 165 gsm, 100% nylon (oxford)
- Inner: 280 gsm, 100% polyester (polar fleece with taffeta lining)
- Removable anti-pill polar fleece liner
- Interior heat reflective mesh
- Detachable adjustable hood
- Full zip with inner storm flap
- 2 zipped front chest security pockets, zipped sleeve security pocket, external media pocket
- Brush tricot hand warmer pockets
- Adjustable hem and cuffs
- Taped seams
- Waterproof (2.000 mm)
- Breathable (1.000 gsm in 24h)
- Embroidery access panel.

XS-2XL: 8

XS, S, M, L, XL, 2XL


Black

429.18 Atmosphere 3-in-1 Jacket

SSJ-1

- Outer jacket: 300 gsm
- Outer: 97% polyester, 3% elastane, lining: 100% polyester (microfleece)
- Waterproof (5,000 mm) and breathable (5,000 gsm in 24h)
- Articulated, adjustable, detachable hood
- Full zip with chin saver and full-length storm flap with snap closure
- Zip breast pocket, zip side pockets with brushed tricot inside
- Internal headphone port, external media pocket
- Welded adjustable cuffs
- Dropped back, adjustable hem
- Embroidery access
- Inner jacket: 40 gsm
- Outer: 100% polyester, lining: 100% polyester (polyfill)
- Removable polyfill liner at contrast zippers.



S, M, L, XL, 2XL, 3XL, 4XL, 5XL



Black/Granite

S, M, L, XL, 2XL, 3XL



Navy/Granite | Nightshadow/Black | Marine Blue/Black | Stadium Red/Black | Treetop Green/Black | Cyber Yellow/Black

S-5XL: 6



Navy/Granite | Black/Granite | Nightshadow/Black | Marine Blue/Black | Stadium Red/Black | Treetop Green/Black | Cyber Yellow/Black

430.18 Ladies' Atmosphere 3-in-1 Jacket

SSJ-1W

- Outer jacket: 300 gsm
- Outer: 97% polyester, 3% elastane, lining: 100% polyester (microfleece)
- Waterproof (5,000 mm) and breathable (5,000 gsm in 24h)
- Articulated, adjustable, detachable hood
- Full zip with chin saver and full-length storm flap with snap closure
- Zip breast pocket, zip side pockets with brushed tricot inside
- Internal headphone port, external media pocket
- Welded adjustable cuffs
- Dropped back, adjustable hem
- Embroidery access
- Inner jacket: 40 gsm
- Outer: 100% polyester, lining: 100% polyester (polyfill)
- Removable polyfill liner at contrast zippers.



XS, S, M, L, XL, 2XL



Black/Granite | Navy/Granite | Nightshadow/Black | Marine Blue/Black | Stadium Red/Black | Treetop Green/Black

XS-2XL: 7

436.18 Womens Solar System Jacket *B-2W*

- Outer: 310 gsm, 95% polyester, 5% spandex (bonded with microfleece)
- Inner: 120 gsm, 100% polyester polyfill
- Removable liner
- Interior heat reflective mesh lining
- Detachable hood
- Full zip with inner storm flap
- Brushed tricot neck warmer and hand warmer pockets
- Internal media pocket, mesh goggle pocket, zippered security pocket
- Welded adjustable cuffs
- Adjustable hem
- Waterproof (5.000 mm)
- Breathable (5.000 gsm in 24h)
- Embroidery access panel.



XS-2XL: 5

XS, S, M, L, XL, 2XL



435.18 Solar System Jacket *B-2*

- Outer: 310 gsm, 95% polyester, 5% spandex (bonded with microfleece)
- Inner: 120 gsm, 100% polyester polyfill
- Removable liner
- Interior heat reflective mesh lining
- Detachable hood
- Full zip with inner storm flap
- Brushed tricot neck warmer and hand warmer pockets
- Internal media pocket, mesh goggle pocket, zippered security pocket
- Welded adjustable cuffs
- Adjustable hem
- Waterproof (5.000 mm)
- Breathable (5.000 gsm in 24h)
- Embroidery access panel.



S-3XL: 5

S, M, L, XL, 2XL, 3XL



445.33 Safari / Photographic Waistcoat *R045X*

- 220 gsm
- 65% polyester, 35% cotton (twill)
- Half of back with mesh lining
- 8 pockets including 2 inside pockets, mobile phone pocket, D-ring
- Back pocket for anglers.



S-2XL: 25

S, M, L, XL, 2XL



439.18 Mens Fusion 5 in 1 *VPX-4*

- Outer: 182 gsm, 100% polyester
- Inner: 115 gsm, 100% polyester
- Mid-length parka
- Adjustable detachable hood
- Full zip with outer storm flap with Velcro®
- Chest and upper sleeve yokes
- Front welted panels with zipped pockets
- Inside zipped pocket, zipped welded bicep pocket
- Underarm zipped vents
- Adjustable velcro® cuff tabs
- Fully taped seams
- Waterproof (5.000 mm)
- Breathable (5.000 gsm in 24h).



S-4XL: 8

S, M, L, XL, 2XL, 3XL, 4XL



S, M, L, XL, 2XL, 3XL



423.33 Core Bodywarmer — R208X

- Outer: 55 gsm, 100% polyester, with A/C coating
- Inner: 100% polyester (5oz polyfill wadding)
- Lightweight
- Full zip with inner storm flap
- Deep cut arm holes for added comfort
- 2 front pockets, inside pocket
- Fashion cut back
- Windproof, water repellent and quick drying
- Ideal layer product when worn with polar fleece
- Decoration access lower back inside and left chest
- Suitable for embroidery.



XS-3XL: 20

XS, S, M, L, XL, 2XL, 3XL



Black Navy Red Bottle Green

413.33 Padded Bodywarmer — R113X

- Outer: 200 gsm, 100% polyester with heavy PVC coating
- Filling and lining: 100% polyester
- Windproof and water repellent
- Full zip with windproof flap
- Side pockets with bar tacked seams
- Elasticated waistband
- Suitable for embroidery, transfer print.



S-2XL: 20

S, M, L, XL, 2XL



Black Steel Grey Navy Royal Red Bottle Green

415.42 Bodywarmer — Bodywarmer+

- Outer: 100 % water repellent Micro-Polyester
- Lining: 230 gsm
- 100 % padded polyester Taffeta®
- stand-up collar
- concealed zip with tear release closing
- side pockets
- inside pocket
- elasticated hem
- access for decoration on back.



S-3XL: 10

S, M, L, XL, 2XL, 3XL



Black Navy

414.33 Fleece Lined Bodywarmer — R044X

- Outer: 100% polyester
- Insulation: 135 gsm, 100% polyester
- Lining: 280 gsm, 100% polyester fleece in Dark Grey
- Slightly padded deep collar
- Full front zip fastening
- Deep cut arm holes for added comfort
- 2 spacious front patch pockets, 1 inside chest pocket and 1 inside phone pocket
- Fashionable shaped longer back panel.



S-2XL: 10

S, M, L, XL, 2XL



Black Dark Grey Navy

440.33 Promo Bodywarmer — R094X

- Outer: 100% polyester (soft micro polyester)
- Insulation: 200 gsm, 100% polyester
- Lining: 100% polyester
- Full zip with front storm flap
- Wide-cut armwholes
- Chest phone pocket, 2 front pockets with handwarmer side inserts, inner pocket
- Longer back
- Decoration access concealed zip on left chest
- Suitable for embroidery, tranfer print.

S-4XL: 20



S, M, L, XL, 2XL, 3XL, 4XL



S, M, L, XL, 2XL, 3XL



484.33 Ripstop Team Sport Vest — R066X

- 100% ripstop nylon with transparent PU coating
- Padding: 160 gsm
- 100% polyester
- Lining: polyester Taffeta®.
- High stand-up collar with full zip
- Patch side pockets with tear release fastening and flap in contrasting colour
- Longer back
- Doubled inside pocket with mobile phone pocket
- Elasticated at hip level on both sides
- Doubled seam quilting
- Access for decoration on hem.

XS-2XL: 20



XS, S, M, L, XL, 2XL



407.33 Crew Gilet — R060X

- 325 gsm (weight based on size M)
- Outer: 100% nylon
- Lining: 100% polyester (sport mesh)
- Windproof and water repellent
- Light sports gilet
- Decorative ring on back panel and piping around collar
- Reflective panel on rear of collar
- Full front 2 way zip fastening with inner storm flap
- Zip closing spacious side pockets
- Fashionable shaped longer back panel
- Adjustable shockcord collar and hem
- Decoration access concealed in inner back and left chest
- Suitable for embroidery.

XS-2XL: 20



XS, S, M, L, XL, 2XL

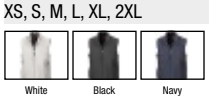

427.42 Explorer Bodywarmer — Explorer

- 65% polyester, 35% cotton
- Lining: 280 gsm
- 100% nylon
- Waterproof up to 350 mm via acrylic coating
- Wind stopper in armhole
- Zip and press stud placket
- Longer back
- Four outside pockets, pen pocket and mobile phone pocket
- Inside pocket with zip.

S-3XL: 10



S, M, L, XL, 2XL, 3XL



S, M, L, XL, 2XL



COLOUR, COMFORT

& quality you can trust

Result® COLOUR

Bright new colours to keep one step ahead. **Result**® the pioneers of performance outerwear and the **No.1** choice for quality clothing.



NEW

Result® OUTDOOR WEAR – FULL LINE LIST – DISTRIBUTOR

R120X

NEW COLOUR

NEW COLOURS

R220M



NEW NEW NEW NEW

NEW

R220F



NEW COLOUR

R088X



NEW

NEW

Result®

R194M&F



NEW

R230M&F



417.17 Stage Padded Promo Bodywarmer *TRA787*

- 100% polyamide
- thermo guard insulation
- full zip
- 2 lower pockets
- adjustable shockcord hem
- concealed zip entrance in lining for embroidery access



S-3XL: 12

S, M, L, XL, 2XL, 3XL



418.17 Ladies Stage Promo Bodywarmer *TRA791*

- 100% polyamide
- thermo guard insulation
- full zip
- 2 lower pockets
- adjustable shockcord hem
- shaped Fit
- concealed zip entrance in lining for embroidery access.



8-20: 12

8 (34), 10 (36), 12 (38), 14 (40), 16 (42), 18 (44), 20 (46)



474.33 Windproof Bodywarmer *R088X*

- Outer: 100% polyester (horizontal quilted)
- Insulation: 150 gsm, 100% polyester (hand filled padded wadding)
- Lining: 100% polyester (fleece)
- Concealed hood in collar
- Full zip
- 2 zipped front pockets and 1 zipped chest pocket
- Adjustable shockcord hood, collar, armholes and hem
- Contains recycled material
- Decoration access concealed zips in outer shoulder panel and inner side seams
- Suitable for embroidery, digital transfer print, screen print transfer, direct print
- Decorators note: Due to hand packed wadding, variations of thickness may cause chest embroidery limitations.

This product is also available for kids (article 417.33, p. 254)



XS-3XL: 10

XS, S, M, L, XL, 2XL, 3XL



415.17 Altoona Insulated Bodywarmer *TRA806*

- 100% polyester (micro poplin)
- Taffeta lining
- Thermo guard insulation
- High pile fleece lined collar
- Self fabric shoulder overlay for additional strength
- 2 lower pockets
- Concealed zip access in lining for embroidery access.



XS-3XL: 12

XS, S, M, L, XL, 2XL, 3XL

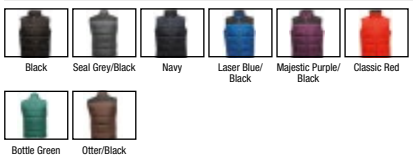

414.42 Bodywarmer — *Bodywarmer Men*

- Outer fabric: 100% waterproof Taffeta® nylon
- Lining: 100% polyester
- Stand-up collar
- Zipper in jacket colour with contrast colour pull tab
- Side pockets with zippers
- Inside pocket with tear release fastener on left side
- Longer back part
- Middle back section without seams for easy decoration.



S, M, L, XL, 2XL, 3XL



Black Navy Red

S, M, L, XL, 2XL



White Dark Grey

S-3XL: 10

420.42 Ladies Bodywarmer — *Zen+ Women*

- Outer fabric: 100% water-repellent Taffeta® nylon
- lining: 100% polyester Taffeta®
- padded
- quilted (down look)
- removable adjustable hood
- fleece inner collar
- open side pockets
- large space without seams for decoration on back
- access for decoration in back lining
- elastic drawcord with stoppers on bottom hem.



XS, S, M, L, XL, 2XL



White Black Navy Red

XS-2XL: 10

432.17 Geometer Bodywarmer — *TRA809*

- 100% polyamide
- Lining: 100% polyester (taffeta)
- Warmloft performance technology insulation
- Lightweight polyamide fabric
- Water repellent finish
- Grown on hood with stretch binding
- 2 lower zipped pockets
- Internal side seam zipped embroidery access.



S, M, L, XL, 2XL, 3XL



Black Sun Orange Iron

S-3XL: 8

823.33 Nova Lux Padded Gilet — *R223X*

- Outer: 100% polyester (210T) with AC coating
- Lining: 100% polyester (microfleece)
- Filling: 550 gsm, 100% polyester (wadding)
- Zip-off adjustable lined hood with stud fastening chin guard
- Full front heavy duty zip, stud closing storm flap
- Zipped side pockets, zipped inside chest pocket
- Elasticated grip around waist and armholes
- Decoration access concealed in outer top back panel and internal chest
- Suitable for embroidery.





XS, S, M, L, XL, 2XL, 3XL



Black Navy

XS-3XL: 10

844.33 Ice Bird Padded Gilet *R193M*

- Outer: 100% polyester (50D)
- Lining: 100% polyester (Taffeta)
- Filling: 300 gsm, 100% polyester
- Waterrepellent and windproof
- Stand up collar with chin guard
- Full front zip with inner storm flap
- Zipped front pockets, inside chest pocket
- Decoration access inside lower back and inner left chest zip
- Suitable for embroidery.



S-2XL: 10

S, M, L, XL, 2XL


Black Grey

833.33 Ladies' Ice Bird Padded Gilet *R193F*

- Outer: 100% polyester (50D)
- Lining: 100% polyester (Taffeta)
- Filling: 300 gsm, 100% polyester
- Waterrepellent and windproof
- Stand up collar with chin guard
- Full front zip with inner storm flap
- Zipped front pockets, inside chest pocket
- Fitted waist
- Decoration access inside lower back and inner left chest zip
- Suitable for embroidery.



XS-XL: 10

XS (8), S (10), M (12), L (14), XL (16)


Black Grey

414.54 Zepelin Vest *9632*

- Outer: 100% polyester (300T)
- Padding and lining: 100% polyester
- Wind resistant
- Water repellant
- Full zip with inner storm flap
- Inner pocket
- Zipped side pockets
- Inside zip for decoration
- Body fitted.



S-3XL: 10

S, M, L, XL, 2XL, 3XL


Black

420.54 Ladies Zepelin Vest *9633*

- Outer: 100% polyester (300T)
- Padding and lining: 100% polyester
- Wind resistant
- Water repellant
- Full zip with inner storm flap
- Inner pocket
- Zipped side pockets
- Inside zip for decoration
- Shaped fit.



S-3XL: 10

S, M, L, XL, 2XL, 3XL


Black



CHILDREN

578.01 / 63-201-0 **I** **298.09** / 18600B **I** **286.42** / Set in Kids

172.49 Girls' Long Length Vest — MK72

- 120 gsm
- 100 % ring spun combed cotton
- Girls' Tank Top
- ribbed neckline and armhole
- double topstitching on bottom hem
- extra long cut
- easy re-labelling.

This product is also available for ladies (article 119.48, p. 80)



8/9, 10/12

White Black Punk Pink

8/9-10/12: 50

111.49 Girls Racerback Tank Vest — HM81/MK81

- 150 gsm
- 100% cotton (single jersey)
- Crew neck
- Tear off label
- Racerback styling
- Fashionable scoop hem
- Modern fit.



2/3, 4/5, 6/7, 8/9, 10/12, 12+

White Fuchsia Turquoise

8/9, 10/12, 12+

Black

2/3-12+: 50

164.49 Kids Organic Tank Vest — HM64/MK64

- 150 gsm
- 100% cotton, ring-spun and combed (Heather Grey: 85% cotton, 15% polyester)
- Single jersey
- Contrast taping along back
- Binding around armholes and neck for durability
- Straight, slim shaping
- Tear off back neck label for easy rebranding.



4/5, 6/7, 8/9, 10/12, 12+

White Black Heather Grey Melange Blue Lagoon

4/5-12+: 50

128.49 Organic Childrens' Tee — HM104-TLC/MK104-TLC

- 120 gsm
- 100% organic ring-spun cotton
- guaranteed to be free of harmful substances
- grown in Tanzania
- neck band in the colour Natural
- double-needle stitched sleeve ends and bottom hem
- side seams.



2/3, 4/5, 6/7, 8/9, 10/12, 12+

White Organic Natural Nautical Navy Light Olive

2/3-12+: 100

158.42 Kids T-Shirt — *Exact 150 Kids*

- 145 gsm
- 100% ring-spun cotton
- (Ash: 99% cotton, 1% viscose)
- Doubled neckline 1x1 ribbed with elastane
- With neckband
- Tubular fabric.

This product is also available for ladies (article 134.42, p. 32) and for men (article 150.42, p. 32)



1/2 (86/92), 3/4 (98/104), 5/6 (110/116), 7/8 (122/128), 9/11 (134/146), 12/14 (152/164)

White, Black, Navy, Royal, Sky Blue, Red, Orange, Gold

3/4 (98/104), 5/6 (110/116), 7/8 (122/128), 9/11 (134/146), 12/14 (152/164)

Sport Grey, Light Navy, Azure, Atoll, Denim, Fuchsia, Burgundy, Real Green, Kelly Green, Bottle Green, Yellow, Apricot, Ash

1/2-12/14: 100

158.08 Youth Fashion Tee — *990B*

- 150 gsm
- 100% cotton, ring spun, pre-shrunk
- Heather Grey: 90% cotton, 10% polyester; other Heather colors: 40% cotton, 60% polyester
- Shoulder-to-shoulder tape and seamed collarette
- TearAway™ label
- Twin needle sleeve and bottom hem
- Tubular construction
- TrackMyT® number in the bottom hem which can be traced on TrackMyT.com.

This product is also available for men (article 115.08, p. 37) and for ladies (article 134.08, p. 37)



XS (3/4), S (5/6), M (7/8), L (9/11), XL (12/14)

White, Black, Heather Grey, Charcoal, Navy, Royal Blue, Heather Blue, Caribbean Blue, Light Blue, Heather Purple, Purple, Red, Independence Red, Orange, Heather Green, Kelly Green, Green Apple, Spring Yellow, Chocolate

XS-XL: 72

138.00 Kids Lightweight T-Shirt — *R-150B-0*

- 150 gsm (White: 145 gsm)
- 100% ring-spun cotton
- Neck cuff
- Double stitching on sleeve closure and collar
- Tubular fabric.

This product is also available for adults (article 149.00, p. 40)



XS (1-2), S (3-4), M (5-6), L (7-8), XL (9-10), 2XL (11-12)

White, Black, French Navy, Bright Royal, Sky, Purple, Classic Red, Orange, Candy Pink, Fuchsia, Lime, Apple, Turquoise, Bottle Green, Yellow

XS-2XL: 100

158.49 Kids Super Soft Tee — *HM15/MK15*

- 150 gsm
- 100% ringspun combed cotton
- especially soft due to the 'garment wash technique'
- neckband in contrast colour
- double-stitched sleeve ends and hem
- side seams.

This product is also available for ladies (article 101.48, p. 22) and for men (article 168.48, p. 22)



2/3, 4/5, 6/7, 8/9, 10/12, 12+

Washed White/Red, Washed Charcoal/Black, Black/Heather Grey, Heather Grey Melange/Red, Washed Navy/Red, Cobalt Blue/Navy, Washed Red/Navy, Washed Orange/Navy, Washed Kelly Green/White, Yellow/Navy

2/3-12+: 100

Where several fabrics are used, the combination may vary.

138.09 Kids Ring Spun T-Shirt — 64000B

- 150 gsm (White: 141 gsm)
- 100% ring spun cotton (Sport Grey: 90% cotton, 10% polyester)
- shoulder to shoulder neck band
- double topstitching on neckline
- sleeve and bottom hem.

This product is also available for ladies (article 131.09, p. 30) and for men (article 150.09, p. 30)

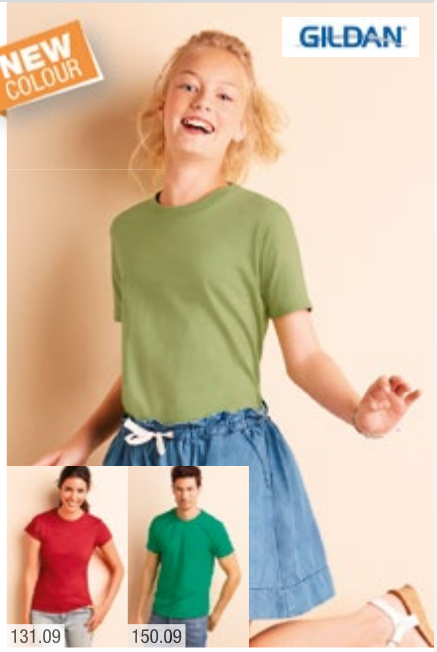

XS, S, M, L, XL

White, Black, Sport Grey, Charcoal, Navy, Royal, Indigo Blue, Light Blue, Sapphire, Cobalt, Purple, Red, Orange, Light Pink, Heliconia, Irish Green, Mint Green, Kiwi, Daisy, Cornsilk, Dark Chocolate, Sand

XS-XL: 72

138.54 Junior Basic Tee — 1000B

- 150 gsm
- 100% ringspun combed cotton
- Preshrunk
- 2-layer collar with lycra
- Shoulder-to-shoulder neck tape
- Classic fit
- Ideal for printing.

This product is also available for ladies (article 134.54, p. 38) and for men (article 150.54, p. 38)



4/6, 8/10, 12/14

White, Black, Dark Grey, Navy, Royal, Red, Orange, Berry, Kiwi, Turquoise, Bright Yellow

4/6-12/14: 50

158.52 Kids' T-Shirt — SG15K

- 150 gsm (White: 145 gsm)
- 100% ring-spun cotton (Birch: 99% cotton, 1% viscose, Light Oxford: 93% cotton, 7% viscose)
- Back neck tape for comfort
- Fine knit construction for superb shape retention
- Side seams
- Set-in sleeves.

This product is also available for ladies (article 134.52, p. 35) and for men (article 150.52, p. 35)



90 (1-2), 104 (3-4), 116 (5-6), 128 (7-8), 140 (9-10), 152 (11-12)

White, Black, Grey, Navy, Royal Blue, Sky, Purple, Red, Orange, Pink, Dark Pink, Burgundy, Lime, Turquoise, Bottle Green, Yellow, Brown, Birch, Light Oxford, Sand

90-152: 100

138.05 Jamie Crew Neck Kids — ST9370

- 155 gsm
- 100% cotton, OCS-certified organic, ring-spun and combed (single jersey)
- Taped shoulder to shoulder
- Rib collar with elastane
- Reinforced shoulder seams
- Tubular fabric
- Regular Fit.

This product is also available for ladies (article 113.05, p. 34) and for men (article 118.05, p. 34)



S (110-116), M (122-128), L (134-140), XL (146-152)

White, Black Opal, Lavender Purple, Pepper Red, Indian Yellow

S-XL: 24

110.49 Girls T-Shirt — HM80/MK80

- 150 gsm
- 100% cotton (single jersey)
- Crew neck with narrow rib at neck
- Tear off label
- Fashionable scoop hem
- Twin needle stitching
- Modern fit.



2/3, 4/5, 6/7, 8/9, 10/12, 12+

White, Fuchsia, Turquoise

2/3, 4/5, 6/7

Lavender

8/9, 10/12, 12+

Black

2/3-12+: 50

112.49 Girls LS Tabbed T-Shirt — HM82/MK82

- 150 gsm
- 100% cotton (single jersey)
- Crew neck
- Tear off label
- Featuring tab and button so sleeve can be rolled back to 3/4 length
- Fashionable scoop hem
- Modern fit.



4/5, 6/7, 8/9, 10/12, 12+

White, Fuchsia

8/9, 10/12, 12+

Black

4/5-12+: 50

158.01 Kids Value Weight T — 61-033-0

- 165 gsm (White: 150 gsm)
- 100% cotton (Belcoro® yarn); Heather Grey: 97% cotton, 3% polyester
- Neckband
- Double seam at sleeves
- Neck and waistband
- Preshrunk tubular fabric for optimum shape retention
- Loose fit.

This product is also available for adults (article 150.01, p. 35)



104 (3-4), 116 (5-6), 128 (7-8), 140 (9-11), 152 (12-13), 164 (14-15)

White, Natural, Black, Heather Grey, Navy, Deep Navy

Royal, Azure Blue, Sky Blue, Purple, Red, Orange

Light Pink, Burgundy, Kelly Green, Bottle Green, Yellow, Sunflower

104-164: 108

181.01 Girls Value Weight T — 61-005-0

- 165 gsm (White: 160 g/qm)
- 100% cotton (Belcoro® yarn)
- Rib-knit neckline
- Double seams on sleeve ends and bottom hem
- Side seams
- Slightly fitted waist.

This product is also available for adults (article 150.01, p. 35)



104 (3-4), 116 (5-6), 128 (7-8), 140 (9-11), 152 (12-13), 164 (14-15)

White, Black, Deep Navy, Royal, Azure Blue, Sky Blue

Purple, Red, Light Pink, Fuchsia, Kelly Green, Sunflower

104-164: 72

Where several fabrics are used, the combination may vary.

189.01 Kids Sofspun® T — 61-015-0



- 165 gsm (White: 160 gsm)
- 100% cotton (Heather Grey: 97% cotton, 3% polyester)
- Innovative Sofspun® fabric with a super soft feel
- Crew neck with cotton/ Lycra® rib and single needle stitching
- Self-fabric shoulder to shoulder taping
- Fashion fit for a retail look.

This product is also available for men (article 160.01, p. 39)

104 (3-4), 116 (5-6), 128 (7-8), 140 (9-11), 152 (12-13), 164 (14-15)

White, Black, Heather Grey, Deep Navy, Royal, Red, Orange, Fuchsia, Kelly Green, Sunflower

104-164: 72

188.01 Girls Sofspun® T — 61-017-0



- 165 gsm (White: 160 gsm)
- 100% cotton (Heather Grey: 97% cotton, 3% polyester)
- Innovative Sofspun® fabric with a super soft feel
- Crew neck with cotton/ Lycra® rib and single needle stitching
- Self-fabric shoulder to shoulder taping
- Girls fit with shaped side seams.

This product is also available for ladies (article 162.01, p. 39)

104 (3-4), 116 (5-6), 128 (7-8), 140 (9-11), 152 (12-13), 164 (14-15)

White, Black, Heather Grey, Deep Navy, Royal, Red, Orange, Light Pink, Fuchsia, Kelly Green, Sunflower

104-164: 72

188.52 Kids' Heavyweight T-Shirt — SG18K



- 180 gsm (White: 175 gsm)
- 100% ring-spun cotton (Birch: 99% cotton, 1% viscose, Light Oxford: 93% cotton, 7% viscose)
- Shoulder to shoulder taping
- Fine knit construction for superb shape retention
- Side seams
- Set-in sleeves.

This product is also available for ladies (article 119.52, p. 42) and for men (article 180.52, p. 42)

104 (3-4), 116 (5-6), 128 (7-8), 140 (9-10), 152 (11-12)

White, Black, Grey, Navy, Royal Blue, Sky, Red, Orange, Lime, Bottle Green, Yellow, Brown, Birch, Light Oxford, Sand

104-152: 100

188.00 Kiddy T-Shirt — R-180B-0



- 180 gsm (White: 175 gsm)
- 100% ring-spun cotton
- Shoulder-to-shoulder taping
- Name label
- Double stitched sleeve ends and bottom hem
- Tubular fabric.

This product is also available for adults (article 180.00, p. 43)

XS (90; 1-2), S (104; 3-4), M (116; 5-6), L (128; 7-8), XL (140; 9-10), 2XL (152; 11-12)

White, Black, French Navy, Bright Royal, Azure, Sky, Purple, Classic Red, Bright Red, Burgundy, Winter Emerald, Bottle Green, Yellow, Pure Gold, Light Oxford

XS-2XL: 72

188.42 Kids T-Shirt — *Exact 190 Kids*



- 185 gsm
- 100 % ring-spun cotton (Ash: 99 % cotton 1 % viscose)
- doubled neckline 1x1 ribbed with elastane
- neckband
- tubular fabric.

This product is also available for ladies (article 119.42, p. 32) and for men (article 180.42, p. 32)

3/4 (98/104), 5/6 (110/116), 7/8 (122/128), 9/11 (134/146), 12/14 (152/164)





3/4-12/14: 100



198.09 Heavy Youth T-Shirt — *5000B*

- 185 gsm (White: 175 gsm)
- 100% jersey cotton (Ash: 99% cotton, 1% polyester; Sport Grey: 90% cotton, 10% polyester)
- Open-end yarn
- Shoulder-to-shoulder neckband
- Double seam at sleeves and waistband.

This product is also available for adults (article 180.09, p. 46)



XS (4/5), S (6/7), M (8/9), L (10/12), XL (13/14)





XS-XL: 72

188.10 Kids Subli Plus T-Shirt — *XP521*

- 210 gsm
- 100% Polyester
- Moisture management finish
- The ultimate back cloth for sublimation transfers
- Kids' round neck
- No label, logo print on neck
- Washable up to 60°C.

This product is also available for ladies (article 166.10, p. 55) and for men (article 167.10, p. 55)



3/4 Yrs, 5/6 Yrs, 7/8 Yrs, 9/10 Yrs, 11/12 Yrs, 13/14 Yrs





3/4 Yrs-13/14 Yrs: 50



199.49 Kids Stripy T — *HM109S/MK109S*

- 150 gsm
- 100% cotton, ring-spun and combed
- 2x2 cm yarn dyed striped fabric
- Fine narrow neck rib
- Reinforced back neck tape
- Unisex fit
- Neutral size neck label for easy relabeling.

This product is also available for men (article 195.48, p. 60) and for ladies (article 199.48, p. 60)



2/3, 4/5, 6/7, 8/9, 10/12, 12+



2/3, 4/5, 6/7





2/3-12+: 50



Where several fabrics are used, the combination may vary.

118.42 Baseball T-Shirt Kids — *Baseball Kids*

- 185 gsm
- 100 % ring-spun combed jersey cotton
- preshrunk
- raglan sleeves and collar in contrasting colour
- side seams
- double seams at raglan inset
- sleeve ends and waistband.

This product is also available for adults (article 117.42, p. 60)



3/4 (98/104), 5/6 (110/116), 7/8 (122/128), 9/11 (134/146), 12/14 (152/164)

White/Navy White/Red

3/4-12/14: 50

176.49 Kids' Supersoft Baseball Tee LS — *HM16/MK16*

- 150 gsm
- 100 % ring spun combed cotton
- neck band
- ribbed neckline
- long raglan sleeves
- double topstitching on sleeve ends
- side seams
- decorative stitching in contrast colour around bottom hem
- easy re-labelling.



2/3, 4/5, 6/7, 8/9, 10/12, 12+

Washed White/Swiss Navy Washed White/Warm Red Heather Grey/Swiss Navy

2/3-12+: 50

146.49 Skater Boy Layered Top — *HM44*

- 200 gsm
- 100 % combed cotton
- single jersey
- ribbed neckline
- locker patch at backneck
- short-sleeved T-shirt in basic colour
- long sleeves, inner neckline and hemline in contrast colour.



XS (2-3), S (4-6)

Slate Blue/Dusty Blue Red/White

XS-S: 50

185.01 Kids LS Value Weight T — *61-007-0*

- 165 gsm (White: 160 gsm)
- 100% cotton (Belcoro® yarn)
- Long sleeves
- Rib-knit neckline and cuffs with lycra
- Double seams on bottom hem
- Side seams.

This product is also available for men (article 170.01, p. 73) and for ladies (article 184.01, p. 73)



104 (3-4), 116 (5-6), 128 (7-8), 140 (9-11), 152 (12-13), 164 (14-15)

White Black Heather Grey Deep Navy Royal Red

104-164: 72

185.49 Longsleeve Raglan T-Shirt — HM46/MK46



- 190 gsm
- 100 % ring-spun cotton
- single jersey
- neckband
- rib trim to neckline
- raglan sleeves
- decorative stitching to neck, shoulder/sleeve seam and bottom hem
- side seams.

2/3, 4/5, 6/7, 8/9, 10/12, 12+

White | Black | Nautical Navy

2/3, 4/5, 6/7

Heather Grey Melange | Red | Bubble Gum Pink

2/3-12+: 50

588.52 Kids' Cotton Polo — SG50K



- 180 gsm (White: 175 gsm)
- 100% ring-spun cotton pique (Birch: 99% cotton, 1% viscose, Light Oxford: 93% cotton, 7% viscose)
- Self-fabric neck tape
- Rib collar and cuff
- 2-button placket
- Side seams
- Side vents for the best fit
- Spare button.

This product is also available for ladies (article 513.52, p. 91) and for men (article 549.52, p. 91)

104 (3-4), 116 (5-6), 128 (7-8), 140 (9-10), 152 (11-12)

White | Black | Navy | Royal Blue | Sky | Red

Lime | Bottle Green | Yellow | Birch | Light Oxford

104-152: 50

588.42 Kids Polo — Safran Kids



- 180 gsm
- 100 % ring-spun combed cotton
- neckband
- 2 button placket
- knitted collar and cuffs
- hem with double seam.

This product is also available for ladies (article 526.42, p. 88) and for men (article 549.42, p. 88)

5/6 (110/116), 7/8 (122/128), 9/11 (134/146), 12/14 (152/164)

White | Black | Pacific Grey | Navy | Royal | Sky Blue

Indigo | Red | Pumpkin Orange | Fuchsia | Pixel Pink | Real Green

Pixel Lime | Pacific Green | Pixel Turquoise | Gold

5/6-12/14: 50

586.49 Kids Superstar Polo — HM78/MK78



- 280 gsm
- 100% cotton (piqué)
- Garment washed
- Herringbone taping in contrast colour
- Stiff collar
- Placket with 2 neutral coloured buttons
- Ribbed sleeve ends
- Reinforced side vents in contrast colour.
- Longer back.

2/3, 4/5, 6/7, 8/9, 10/12

White | Swiss Navy | Cobalt Blue | Punk Pink

2/3-10/12: 50

Where several fabrics are used, the combination may vary.

588.01 Kids Polo 65:35 — 63-417-0

- 180 gsm (White: 170 gsm)
- 65 % polyester, 35 % cotton
- collar with neckband
- 2-button placket
- buttons in matching colour
- ribbed collar and cuffs
- Easy care
- Easy wear.

This product is also available for men (article 539.01, p. 92) and for ladies (article 593.01, p. 92)



104 (3-4), 116 (5-6), 128 (7-8), 140 (9-11), 152 (12-13), 164 (14-15)

White, Black, Heather Grey, Deep Navy, Royal, Sky Blue, Purple, Red, Light Pink, Burgundy, Bottle Green, Sunflower

104-164: 36

589.09 Kids‘ DryBlend® Jersey Polo — 8800B

- 190 gsm (White: 185 gsm)
- 50% cotton, 50% dryblend polyester preshrunk jersey knit
- Contoured welt collar
- Heat transfer label
- Care label in bottom hem
- Clean finished placket with reinforced bottom box
- 2 woodtone buttons
- Welt cuffs
- Twin needle bottom hem
- CPSIA tracking label compliant.

This product is also available for adults (article 520.09, p. 95)



S (8), M (10/12), L (14/16), XL (18)

White, Black, Sport Grey, Navy, Royal, Purple, Red

S-XL: 36

587.52 Kids’ Poly Cotton Polo — SG59K

- 215 gsm (White: 210 gsm)
- 65% polyester, 35% ring spun cotton pique (Birch: 99% cotton, 1% viscose, Light Oxford: 93% cotton, 7% viscose)
- Self-fabric neck binding
- Ripple collar and cuff to help hold shape
- 2 button placket
- Side seams
- Side vents for better fit
- Spare button.

This product is also available for men (article 539.52, p. 102) and for ladies (article 593.52, p. 102)



104 (3-4), 116 (5-6), 128 (7-8), 140 (9-10), 152 (11-12)

White, Black, Navy, Royal Blue, Sky, Red, Lime, Bottle Green, Yellow, Birch, Light Oxford

104-152: 50

522.09 Gildan Childrens DryBlend® Pique Polo — 94800B

- 211- 220 gsm
- 50% cotton, 50% preshrunk polyester
- 20 s Air jet yarn
- Contoured welt collar
- Heat transfer label
- 2 colour-matched buttons
- Clean finished placket with reinforced bottom box
- Welt cuffs
- Twin needle bottom hem
- Please note: comes smaller than usual.

This product is also available for men (article 521.09, p. 102) and for ladies (article 523.09, p. 102)

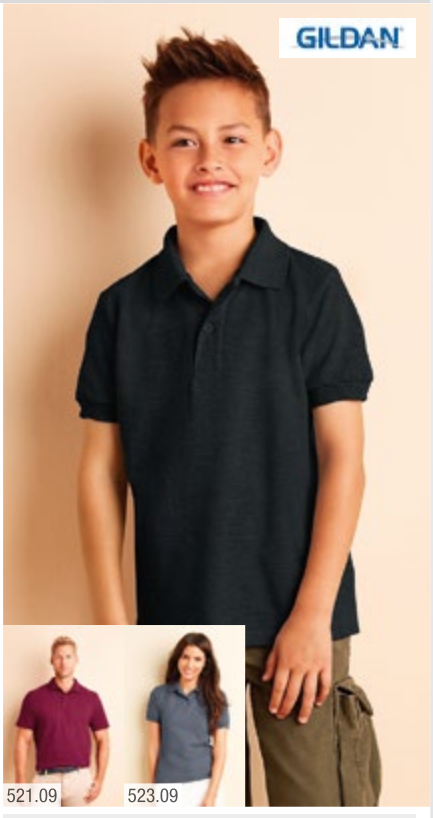

XS (4/5), S (8), M (10/12), L (14/16), XL (18)

White, Black, Charcoal, Navy, Royal, Red, Maroon

XS-XL: 36

588.00 Children's Polo Shirt — R-599B-0

- 215 gsm (White: 210 gsm)
- 65% polyester, 35% ring-spun cotton pique
- reinforced shoulder stitching
- 2-button placket
- tone-on-tone buttons
- flat knit collar and sleeve cuffs with double structure strip
- side vents
- robust material
- suitable for hard wear
- machine washable up to 60°C.

This product is also available for adults (article 599.00, p. 101)



S (104, 3-4), M (116, 5-6), L (128, 7-8), XL (140, 9-10), 2XL (152, 11-12)

White | Black | French Navy | Bright Royal | Sky | Bright Red | Burgundy

S-2XL: 36

578.01 Kids Long Sleeve Polo 65/35 — 63-201-0

- 180 gsm (White: 170 gsm)
- 65 % polyester, 35 % cotton
- neckband
- 2-button placket
- tone-on-tone buttons
- rib-knit cuffs with elastane
- side seams
- double seams at bottom hem
- Easy care
- Easy wear.



104 (3-4), 116 (5-6), 128 (7-8), 140 (9-11), 152 (12-13), 164 (14-15)

White | Deep Navy | Royal | Sky Blue | Red

104-164: 36

286.42 Kids Set-In Sweatshirt — Set In Kids

- 260 gsm
- 80% cotton, 20% polyester
- set-in sleeves
- rib-knit collar
- cuffs and bottom hem with elastane
- trendy and comfortable fit.

This product is also available for adults (article 216.42, p. 114)



3/4 (98/104), 5/6 (110/116), 7/8 (122/128), 9/11 (134/146), 12/14 (152/164)

White | Black | Heather Grey | Navy | Royal | Red

3/4-12/14: 30

286.52 Kids' Sweatshirt — SG20K

- 280 gsm
- 80% combed ring-spun cotton, 20% polyester (Light Ofxford: 70% cotton, 30% polyester)
- Brushed reverse
- Set-in sleeves
- Side seams
- Rib neck, hem and cuff.

This product is also available for men (article 216.52, p. 118) and for ladies (article 220.52, p. 118)



104 (3-4), 116 (5-6), 128 (7-8), 140 (9-10), 152 (11-12)

White | Black | Navy | Royal Blue | Sky | Red | Bottle Green | Light Oxford

104-152: 35

Where several fabrics are used, the combination may vary.

286.01 Kids Set-In Sweat — 62-031-0

- 280 gsm
- 70% cotton, ring-spun, 30% polyester
- Comfortable, seamless cotton/elastane rib-knitt collar
- Waist, neck and cuff rib in cotton/elastane for shape retention
- Self-coloured jersey taping
- Generous cut
- Tubular fabric.

This product is also available for adults (article 216.01, p. 118)

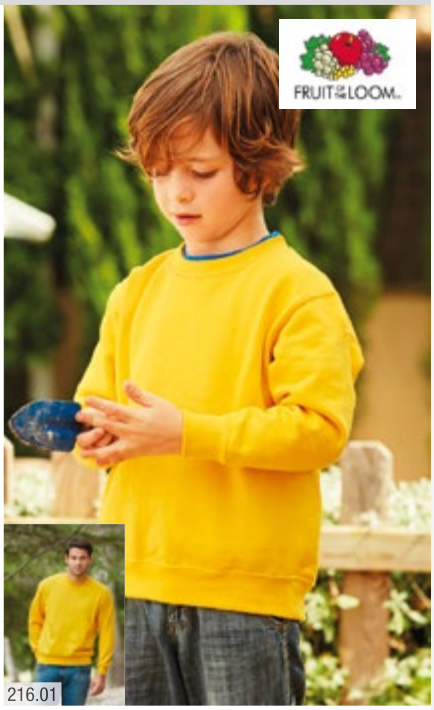

104 (3-4), 116 (5-6), 128 (7-8), 140 (9-11), 152 (12-13), 164 (14-15)

White, Black, Heather Grey, Navy, Deep Navy, Royal, Sky Blue, Red, Burgundy, Bottle Green, Sunflower

104-164: 36

287.01 Kids Set-In Sweat — 62-041-0

- 280 gsm
- 80% cotton Belcoro® yarn, 20% polyester
- Waist, neck and cuff rib in cotton/lycra® for shape retention
- Self-coloured jersey shoulder to shoulder tape.



104 (3-4), 116 (5-6), 128 (7-8), 140 (9-11), 152 (12-13), 164 (14-15)

White, Black, Heather Grey, Navy, Deep Navy, Royal Blue, Sky Blue, Red, Burgundy, Bottle Green, Sunflower

104-164: 36

Belcoro® Softer feel for comfort

288.09 Heavyweight Blend Youth Crew Neck — 18000B

- 270 gsm (White: 255 gsm)
- 50% cotton, 50% polyester
- open-end yarn
- set-in sleeves
- narrow 1x1 neck rib with lycra
- 1x1 rib trim with lycra to sleeve ends and waistband
- double-needle stitching all over
- tubular fabric.

This product is also available for adults (article 238.09, p. 117)



XS (3/4), S (5/6), M (7/8), L (9/11), XL (12/13)

White, Black, Sport Grey, Navy, Royal, Red, Safety Pink, Maroon, Garnet, Forest Green

XS-XL: 36

288.52 Raglan Sweat Kids — SG23K

- 280 gsm
- 80% combed ring spun cotton, 20% polyester combed fleece lining (Light Ofxford: 70% cotton, 30% polyester)
- Rib neck, hem and cuff
- Herringbone back neck tape
- Raglan sleeves
- Cover seamed cuffs for extra strength
- Tubular fabric
- Brushed reverse.

This product is also available for men (article 237.52, p. 121) and for ladies (article 250.52, p. 121)



104 (3-4), 116 (5-6), 128 (7-8), 140 (9-10), 152 (11-12)

White, Black, Navy, Royal Blue, Sky, Purple, Red, Burgundy, Bottle Green, Light Oxford

104-152: 35

218.01 Kids Lightweight Hooded Sweat 62-009-0



- 240 gsm
- 80% cotton, 20% polyester
- Lightweight unbrushed fleece
- Hood without drawcord, in-line with European childrenswear legislation
- Raglan sleeves
- Front pouch pocket
- Waist and cuff in cotton/ Lycra® rib
- Produced using Belcoro® yarn for a softer feel and cleaner printing process.

This product is also available for men (article 212.01, p. 125)

116 (5-6), 128 (7-8), 140 (9-11), 152 (12-13), 164 (14-15)



116-164: 24

288.01 Kids‘ Unique Hoodie 62-007-0



- 280 gsm
- 80% cotton (Belcoro® yarn), 20% polyester
- Special hood with back side ideal for printing (without drawcord, in-line with European childrenswear legislation)
- Front pouch pocket
- Waist and cuff rib in cotton/ lycra® for shape retention
- Delivery without decoration

This product is also available for adults (article 222.01, p. 130)

116 (5-6), 128 (7-8), 140 (9-11), 152 (12-13), 164 (14-15)



116-164: 24

280.01 Kids Hooded Sweat 62-043-0



- 280 gsm
- 80% cotton (Belcoro® yarn), 20% polyester
- Double fabric hood without drawcord, in-line with European childrenswear legislation
- Front pouch pocket
- Waist and cuff rib in cotton/ lycra® for shape retention.

116 (5-6), 128 (7-8), 140 (9-11), 152 (12-13), 164 (14-15)

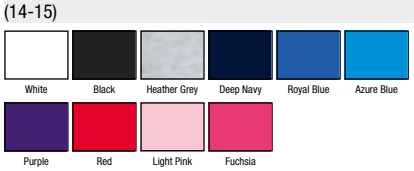

116-164: 24

278.01 Kids Hooded Sweat 62-037-0



- 280 gsm
- 70% cotton, ring-spun, 30% polyester
- Doubled hood
- Patch pocket
- Waist and cuff rib in cotton/ elastane for shape retention
- Ribbed bands at cuffs and hem.

116 (5-6), 128 (7-8), 140 (9-11), 152 (12-13), 164 (14-15)

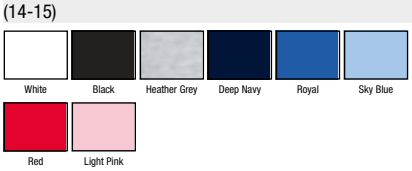

116-164: 24

Where several fabrics are used, the combination may vary.

278.52 Kids Hooded Sweatshirt *SG27K*

- 280 gsm
- 80% combed ring-spun cotton, 20% polyester (Light Ofxford: 70% cotton, 30% polyester)
- Brushed reverse
- Simple kangaroo pocket
- Rib cuff and hem
- Side seams.

This product is also available for ladies (article 249.52, p. 128) and for men (article 276.52, p. 128)



104 (3-4), 116 (5-6), 128 (7-8), 140 (9-10), 152 (11-12)

White, Black, Grey, Navy, Royal Blue, Sky, Purple, Red, Orange, Pink, Dark Pink, Burgundy, Lime, Turquoise, Bottle Green, Yellow, Brown, Birch, Light Oxford, Sand

104-152: 25

278.42 Kids Hooded Sweat *Hooded Kids*

- 280 gsm
- 80% combed cotton, 20% polyester
- Doubled hood
- Cover stitching to shoulders
- Set-in sleeves and pouch pocket
- Rib-knit cuffs and bottom hem.

This product is also available for men (article 276.42, p. 115)



3/4 (98/104), 5/6 (110/116), 7/8 (122/128), 9/11 (134/146), 12/14 (152/164)

White, Black, Navy, Royal, Indigo, Red, Pumpkin Orange, Sorbet, Real Green, Very Turquoise

3/4-12/14: 20

278.09 Blend Youth Hooded Sweatshirt *18500B*

- 279 gsm (White 265 gsm)
- 50% cotton, 50% polyester
- Air jet yarn
- Double-lined hood
- Set-In sleeves
- Cuffs and bottom hem 1x1 rib with spandex
- Pouch pocket
- Tubular construction.

This product is also available for adults (article 290.09, p. 126)



XS (4/5), S (5/6), M (7/8), L (9/11), XL (12/13)

White, Black, Sport Grey, Navy, Royal, Purple, Red, Safety Pink, Light Pink, Heliconia, Maroon, Garnet, Irish Green, Forest Green, Gold, Ash Grey

XS-XL: 24

278.00 Kids Hooded Sweatshirt *R-575B-0*

- 295 gsm
- 50% ring-spun combed cotton, 50% polyester (Light Oxford: 53% polyester, 47% cotton)
- Double layer hood
- Hood topstitch detail
- Herringbone necktape
- Contemporary construction of shoulders, sleeves and hem
- Kangaroo pocket with bartacks
- Rib-knit cuffs and waistband.

This product is also available for adults (article 276.00, p. 129)



S (104, 3-4), M (116, 5-6), L (128, 7-8), XL (140, 9-10), 2XL (152, 11-12)

White, Black, French Navy, Bright Royal, Sky, Purple, Classic Red, Orange, Candy Pink, Fuchsia, Lime, Apple, Turquoise, Bottle Green, Yellow, Light Oxford

S-2XL: 24

278.55 Junior Hoodie — FH004

- 300 gsm
- 80% cotton, 20% polyester
- Children's unisex style
- Hood with double self fabric lining (no drawcords)
- Set-in sleeves
- Front pouch pocket
- Twin needle stitching
- Lycra ribbed welt and cuffs.

This product is also available for ladies (article 249.55, p. 131) and for men (article 276.55, p. 129)



3-4 (104), 5-6 (116), 7-8 (128), 9-10 (140), 11-13 (152)



3/4-11/13: 24

279.49 Kids Superstar Hoodie — HM73/MK73

- 330 gsm
- 80% cotton, 20% polyester
- Peach finished and inside brushed heavy fleece for super soft feel
- Waffle-lined three piece hood for better hood shape
- Double neck taping for neat finish
- Raglan sleeves
- Kangaroo pocket
- Long elasticated 2x2 rib at cuffs and hem
- Decorative flatlock stitch at seams and pocket
- Unisex fit
- Tear-off size label at back neck.



4/5, 6/7, 8/9, 10/12

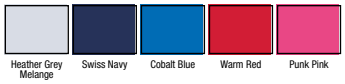

4/5-10/12: 20

280.52 Kids' Contrast Hoodie — SG24K

- 280 gsm
- 80% combed, ringspun cotton, 20% polyester low shrink fleece (Light Ofxford: 70% cotton, 30% polyester)
- Contrast hood lining in waffle fabric
- Contrast neck tape in herringbone (to match hood lining)
- Contrast earphone loops in herringbone (to match hood lining)
- 5 needle overlock stitching for contemporary look
- MP3 pocket inside the kangaroo pocket
- Thumb hole.

This product is also available for ladies (article 254.52, p. 133) and for men (article 281.52, p. 133)



104 (3-4), 116 (5-6), 128 (7-8), 140 (9-10), 152 (11-12)



104-152: 25

298.09 Heavy Youth Full Zip Hooded Sweat — 18600B

- 270 gsm (White: 255 gsm)
- 50% cotton, 50% polyester
- basic hood
- set-in sleeves
- full zip
- patch pockets with double-needle stitching
- elastic rib trim to sleeves and bottom hem
- tubular fabric.

This product is also available for men (article 293.09, p. 136) and for ladies (article 282.09, p. 136)



XS (3/4), S (5/6), M (7/8), L (9/11), XL (12/13)

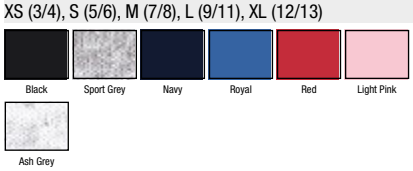

XS-XL: 24

Where several fabrics are used, the combination may vary.

298.52 Zip Hood Kids — SG29K

- 280 gsm
- 80% cotton, combed and ring-spun, 20% polyester (Light Ofxford: 70% cotton, 30% polyester)
- Self colour full zip
- Kissing zip for improved decoration opportunities
- Two pouch pockets
- Set-in sleeves
- Rib hem and cuff
- Side seams
- Brushed reverse.

This product is also available for ladies (article 251.52, p. 137) and for men (article 293.52, p. 137)



104 (3-4), 116 (5-6), 128 (7-8), 140 (9-10), 152 (11-12)

White | Black | Navy | Royal Blue | Sky | Red | Bottle Green | Light Oxford

104-152: 25

299.01 Kids Hooded Sweat Jacket — 62-045-0

- 280 gsm
- 80% cotton (Belcoro® yarn), 20% polyester
- Single jersey back neck tape for comfort
- Narrow covered zip for enhanced printability
- Double fabric hood without drawcord, in-line with European childrenswear legislation
- Two front pouch pockets
- Waist and cuff rib in cotton/ Lycra® for shape retention.



116 (5-6), 128 (7-8), 140 (9-11), 152 (12-13), 164 (14-15)

Black | Heather Grey | Deep Navy | Royal Blue | Azure Blue | Red | Fuchsia

116-164: 24

Confidence in Textiles — Tested for harmful substances according to Oeko-Tex Standard 100

Belcoro® — Softer feel for comfort

298.01 Kids Hooded Zip Sweat — 62-035-0

- 280 gsm
- 70% cotton, ring-spun, 30% polyester
- Doubled hood
- Neck tape
- Set-in sleeves
- Concealed full zip
- Patch pockets
- Waist and cuff rib in cotton/ elastane for shape retention
- Ribbed bands at cuffs and hem.

This product is also available for adults (article 293.01, p. 137)



116 (5-6), 128 (7-8), 140 (9-11), 152 (12-13), 164 (14-15)

Black | Heather Grey | Deep Navy | Royal | Red

116-164: 24

Confidence in Textiles — Tested for harmful substances according to Oeko-Tex Standard 100

298.42 Kids' Hooded Full Zip — Hooded Full Zip Kids

- 280 gsm
- 80% combed cotton, 20% polyester
- double layered hood with decorative stitching
- neck band
- head phone loops on inside of collar
- set-in sleeves
- concealed tone-on-tone full zip
- patched pockets with opening for head phones on the right side
- ribbed sleeve and bottom hem
- side seams.

This product is also available for ladies (article 283.42, p. 138) and for men (article 294.42, p. 138)



3/4 (98/104), 5/6 (110/116), 7/8 (122/128), 9/11 (134/146), 12/14 (152/164)

Black | Heather Grey | Navy | Royal | Red | Kelly Green

3/4-12/14: 20

Confidence in Textiles — Tested for harmful substances according to Oeko-Tex Standard 100

2 FAIR WEAR FOUNDATION

289.52 Kids‘ Heavyweight Full Zip Hoodie — SG28K



- 320 gsm
- 80% combed, ringspun cotton, 20% polyester low shrink fleece (Light Oxford: 70% cotton, 30% polyester)
- Full zip
- Waffle fabric in hood lining in self colour
- Contrast neck tape in herringbone
- Contrast earphone loops in herringbone (matching neck tape colour)
- 5 needle overlock stitching for contemporary look
- MP3 pocket inside the kangaroo pocket
- Thumb hole.

This product is also available for ladies (article 255.52, p. 139) and for men (article 295.52, p. 139)

104 (3-4), 116 (5-6), 128 (7-8), 140 (9-10), 152 (11-12)

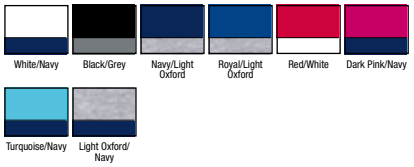

104-152: 25

278.05 Active Sweatjacket Kids — ST5770



- 270 gsm
- 80% cotton, ring-spun, 20% polyester
- Brushed inside
- Double fabric hood without drawcord
- Tone-on-tone zipper with metal puller (nickel-free)
- Kangaroo pocket
- Rib cuffs and waistband with elastane
- Decorative flatlock seams
- Side seams
- Regular fit.

S (110-116), M (122-128), L (134-140), XL (146-152)

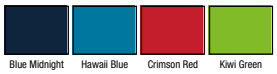

S-XL: 24

CONFIDENCE IN TEXTILES Tested for harmful substances according to Oeko-Tex Standard 100

211.01 Kids Sweat Jacket — 62-001-0



- 280 gsm
- 70% cotton, ring-spun, 30% polyester
- Sweat jacket with concealed full zip
- Neckband
- Raglan sleeves
- Patch pockets
- Waist and cuff rib in cotton/ elastane for shape retention
- Rib knit cuffs and bottom hem.

This product is also available for adults (article 203.01, p. 141)

116 (5-6), 128 (7-8), 140 (9-11), 152 (12-13), 164 (14-15)

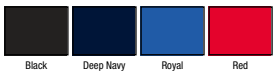

116-164: 24

CONFIDENCE IN TEXTILES Tested for harmful substances according to Oeko-Tex Standard 100

214.01 Kids Sweat Jacket — 62-005-0



- 280 gsm
- 80% cotton Belcoro® yarn, 20% polyester
- Turtle neck collar with single jersey back neck tape
- Full length, narrow covered zip for enhanced printability
- Ribbed hem and cuffs
- Two front pouch pockets
- Waist and cuff rib in cotton/ lycra® for shape retention.

116 (5-6), 128 (7-8), 140 (9-11), 152 (12-13), 164 (14-15)

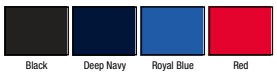

116-164: 24

CONFIDENCE IN TEXTILES Tested for harmful substances according to Oeko-Tex Standard 100

Belcoro® THE DISTINGUISHED YARN Softer feel for comfort

Where several fabrics are used, the combination may vary.

488.55 Junior Varsity Jacket — FV002

- 300 gsm
- 80% cotton, 20% polyester
- Children's unisex style
- Taped back neck
- Contrast sleeves
- Contrast press studs
- Twin needle stitching
- Contrast welted side pockets
- Contrast striped welt and cuff rib.

This product is also available for adults (article 455.55, p. 27)



3-4 (104), 5-6 (116), 7-8 (128), 9-10 (140), 11-13 (152)



3/4-11/13: 24

908.01 Kids Lightweight Jog Pants — 64-005-0

- 240 gsm
- 80% cotton (Belcoro®), 20% polyester
- Lightweight unbrushed fleece
- Elasticated waist with continuous drawcord, in-line with European childrens wear legislation
- Side pockets
- Open hem
- Produced using Belcoro® yarn for a softer feel and cleaner printing process.

This product is also available for adults (article 953.01, p. 143)



116 (5-6), 128 (7-8), 140 (9-11), 152 (12-13), 164 (14-15)



116-164: 36

249.09 Gildan Childrens Heavy Open Sweatpant — 18400B

- 255 - 270gsm
- 50% Cotton, 50% preshrunk Polyester
- air jet yarn gives a softer feel and no pilling
- covered elastic waistband
- differential rise for better fit
- slightly tapered leg with open bottom
- twin needle bottom hems.

This product is also available for men (article 248.09, p. 144) and for ladies (article 250.09, p. 143)



S (5/6), M (7/8), L (9/11), XL (12/13)



S-XL: 36

248.01 Kids Jog Pants — 64-051-0

- 280 gsm
- 80% cotton (Belcoro® yarn), 20% polyester
- Elasticated waist with continuous self-coloured drawcord, in-line with European childrens wear legislation
- Elasticated hem.



116 (5-6), 128 (7-8), 140 (9-11), 152 (12-13), 164 (14-15)

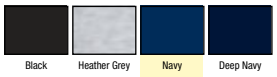

116-164: 36

246.01 Kids Jog Pant — 64-025-0

- 280 gsm
- 70% cotton, ring-spun, 30% polyester
- Elasticated waist with cord pull in matching colour
- Side seams
- Elasticated leg ends and hem
- Two deep side pockets.

This product is also available for adults (article 247.01, p. 144)



116 (5-6), 128 (7-8), 140 (9-11), 152 (12-13), 164 (14-15)

Black Heather Grey Deep Navy

116-164: 36

803.33 Kids Micron Fleece — R114J/Y

- 200 gsm
- 100% polyester (microfleece)
- Tone-on-tone full zip
- Raglan sleeves
- Decorative stitching on side pockets
- Double-needle stitching on sleeve and bottom hem
- Suitable for embroidery, digital transfer print, screen print transfer.

This product is also available for men (article 801.33, p. 151)



XXS-XL: 25

XXS, XS, S, M, L, XL

Black Navy

837.33 Kids Fleece Bodywarmer — R037J/Y

- 330 gsm
- 100% polyester
- heavy anti-pilling fleece
- zip with Result tag
- front pockets zip
- front yoke
- 3M™ triangle on front and back.

This product is also available for men (article 864.33, p. 150)



3-4, 4-6, 6-8, 8-10, 10-12, 12-14

Oxford Grey Navy Royal Red

3/4-12/14: 20

819.05 Active Fleece Jacket Kids — ST5170

- 220 gsm
- 100% polyester (micro fleece with anti-pilling treatment)
- Breathable
- Both sides brushed
- Stand-up collar
- Polyester twill back neck tape
- Half-moon yoke at back neck
- Tone-on-tone zipper with inside front lap
- 2 pockets
- Side seams
- Regular fit.

This product is also available for ladies (article 822.05, p. 154) and for men (article 823.05, p. 154)



S (110-116), M (122-128), L (134-140), XL (146-152)

Blue Midnight Hawaii Blue Scarlet Red Kiwi Green

S-XL: 24

Where several fabrics are used, the combination may vary.

863.01 Kids Fleece Jacket — 62-511-0

- 300 gsm
- 100 % polyester fleece
- neckband
- full zip in jacket colour
- set-in sleeves
- diagonal zipped pockets.

This product is also available for ladies (article 819.01, p. 164) and for men (article 870.01, p. 164)



104 (3-4), 116 (5-6), 128 (7-8), 140 (9-11), 152 (12-13), 164 (14-15)

Black | Deep Navy | Royal | Red | Bottle Green

104-164: 24

818.52 Kids' Full Zip Fleece — SG80K

- 320 gsm
- 100% polyester
- Silver zip with self colour pulls
- Anti-pill fleece
- Tightly knitted compact pile
- Side seams
- Less bulk than traditional outdoor fleece
- Designed to fit beneath other garments.

This product is also available for ladies (article 819.52, p. 159) and for men (article 870.52, p. 159)



104 (3-4), 116 (5-6), 128 (7-8), 140 (9-10), 152 (11-12)

Black | Grey | Navy | Royal Blue | Red | Bottle Green

104-152: 25

818.00 Kids Full Zip Outdoor Fleece — R-870B-0

- 320 gsm
- 100% anti-pilling polyester
- Cadet collar
- Tone-on-tone zipper
- Set-in sleeves
- Zipped side pockets.

This product is also available for ladies (article 819.00, p. 158) and for men (article 820.00, p. 158)





S (104, 3-4), M (116, 5-6) , L (128, 7-8), XL (140, 9-10), 2XL (152, 11-12)

Black | Convoy Grey | French Navy | Bright Royal | Classic Red | Burgundy | Bottle Green

S-2XL: 24

863.33 Kids Fleece Jacket — R036J/Y

- 330 gsm
- 100% polyester (heavy Active Fleece by Result®)
- Anti pill finish
- Full zip with Result tag
- 2 large front pockets with stitched outline feature
- Elasticated cuffs
- 3M™ Scotchlite™ reflective triangle to front
- Adjustable drawcord in hem (according EN14682)
- Suitable for embroidery, screen printed transfer, digital transfer print.

This product is also available for men (article 866.33, p. 159)



3-4, 4-6, 6-8, 8-10, 10-12, 12-14

Black | Oxford Grey | Navy | Royal | Red | Burgundy | Forest Green

3/4-12/14: 20

826.05 Active Teddy Fleece Jacket Kids — ST5180







- 400 gsm
- 100% polyester (bonded fleece)
- Outer: microfleece (anti-pilling), inner: contrast teddy fleece
- Stand-up collar
- Neck tape
- Zipper with inside front lap
- 2 pockets
- Contrast bindings
- Side seams
- Regular fit.

This product is also available for ladies (article 824.05, p. 161) and for men (article 825.05, p. 161)


824.05 825.05

S (110-116), M (122-128), L (134-140), XL (146-152)

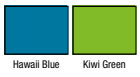
Hawaii Blue Kiwi Green


S-XL: 10



418.52 Softshell Kids — SG43K



- 310 gsm
- 92% polyester, 8% elastane outer with anti-pill microfleece inner
- Soft touch contrast neck protector (self colour on black)
- Two front pockets with zips
- Velcro wrist adjusters
- 3 layer bonded softshell fabric
- Wind and waterproof (5,000 mm) fabric.

This product is also available for men (article 438.52, p. 178) and for ladies (article 462.52, p. 178)



438.52 462.52

104 (3-4), 116 (5-6), 128 (7-8), 140 (9-10), 152 (11-12)

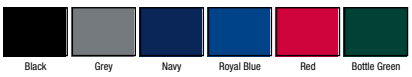
Black Grey Navy Royal Blue Red Bottle Green


104-152: 10

418.00 Kids Soft Shell Jacket — R-140B-0



- 340 gsm
- 92% polyester fabric, 8% elastane
- Lining: 100% polyester microfleece
- Breathable
- Three-layered soft shell material
- Windproof
- Water resistant
- Neck tape
- Full zip with chin protection
- Raglan-type decorative tuck
- Set-in sleeves
- Various pockets with zip
- Adjustable sleeve cuff with Rip-Strip closure
- Drawstring with stoppers on the hem
- Slightly extended rear panel.

This product is also available for men (article 438.00, p. 176) and for ladies (article 462.00, p. 176)



438.00 462.00

S (104, 3-4), M (116, 5-6), L (128, 7-8), XL (140, 9-10), 2XL (152, 11-12)


Black French Navy Classic Red


S-2XL: 12

810.42 Hooded Softshell Kids — Hooded Softshell Kids



- 94% Polyester, 6% Elastane
- outer: Woven softshell
- mid layer: bounded breathable membrane with micro holes
- inner layer: 100% polyester micro-fleece with mesh lining on front panels
- name and class label
- full zip opening with chin protector
- set-in sleeves
- full inner placket from shelf fabric
- easy access for decoration via zip opening at heart chest
- reverse zippers for a trendy look
- 2 front side pockets with zip fastening garage and zip puller
- adjustable bottom hem (with elasticated drawcords and stoppers)
- longer back.

This product is also available for men (article 431.42, p. 190) and for ladies (article 462.42, p. 190)



431.42 462.42

5/6 (110/116), 7/8 (122/128), 9/10 (134/140), 11/12 (146/152), 13/14 (158/164)

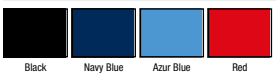
Black Navy Blue Azur Blue Red


5/6-13/14: 10

Where several fabrics are used, the combination may vary.

880.33 Kids TX Performance Hooded Softshell Jacket *R224J/Y*

- 320 gsm
- Outer: 93% polyester, 7% elastane
- Mid-layer: breathable (1.000 gsm in 24h), wind and waterproof (8.000 mm) TPU membrane
- Inner: 100% polyester (microfleece)
- TPU membrane provides breathable, water and windproof protection
- Decorative sleeve and hood detail
- Full zip with inner stom flap and chin guard
- Zipped front pockets
- Reflective detail front and back
- Fashionable shaped longer back
- Soft, high stretch fabric and comfortable active cut
- Unisex.

This product is also available for ladies (article 826.33, p. 187) and for men (article 827.33, p. 187)



826.33 827.33

S (5-6), M (7-8), L (9-10), XL (11-12), 2XL (13-14)

Navy/Royal Royal/Navy Red/Black

S-2XL: 10

466.33 Junior/Youth Classic Soft Shell *R121J/Y*

- Outer: 93% polyester, 7% elastane
- Middle layer: breathable (1,000 gsm in 24h), wind and waterproof (8,000 mm) TPU membrane
- Inner: 100% polyester (microfleece)
- Windproof, water repellent and quick drying
- Neck tape
- YKK full zip with chin protection
- Various pockets
- 3M™ reflectors
- Waistband with adjustable drawcord
- Longer back piece
- Decoration access concealed inner top back and left chest zips
- Suitable for embroidery.

This product is also available for adults (article 439.33, p. 177)

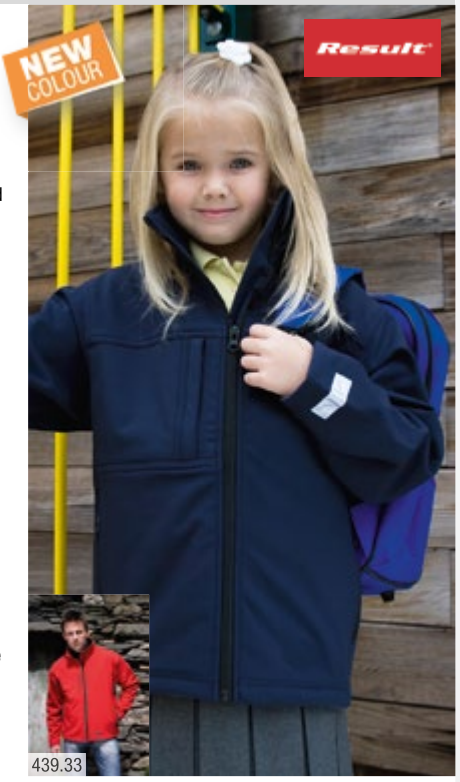

439.33

XS (104), S (116), M (128), L (140), XL (152), 2XL (164)

Black Navy Royal Red

XS-2XL: 20

417.33 Junior Ultra Padded Bodywarmer *R088J*

- Outer: 100% polyester
- Insulation: 150 gsm, 100% polyester (hand filled padded wadding)
- Lining: 100% polyester (Fleece)
- Windproof and water repellent
- Collar with concealed hood
- Horizontal quilted body
- 2 front pockets and 1 chest pocket
- 3M™ reflective panel on front and back
- Decoration access concealed zips in outer shoulder panel and inner side seam
- Suitable for embroidery, digital transfer print, screen transfer print, direct print
- Decorators note: Due to hand packed wadding, variations of thickness may cause chest embroidery limitations.

This product is also available for adults (article 474.33, p. 230)



474.33

XXS (2-3), XS (3-4), S (5-6), M (7-8), L (9-10), XL (11-12)

Navy Red

XXS-XL: 10

498.42 Kids Windbreaker *Sirocco-Kids*

- 100 % nylon
- collar with integrated hood
- full zip
- side pocket to the right side
- with belt and zip
- to stow jacket with the K-Way®-Principle
- with adjustable hook and loop fastener on bottom hem

This product is also available for men (article 496.42, p. 196) and for ladies (article 497.42, p. 196)



496.42 497.42

3/4 (98/104), 5/6 (110/116), 7/8 (122/128), 9/11 (134/146), 12/14 (152/164)

Black Navy Royal Atoll Purple Red

Orange Real Green Bottle Green Ultra Yellow Gold

3/4-12/14: 50

929.33 Junior Stormdri Jacket *R227J*

- 100% polyester with PVC coating
- Integrated elasticised hood
- Full zip, external stud closing storm flap
- Mesh back ventilation
- 2 front pockets
- Fully taped seams (waterproof 2.000 mm)
- Adjustable drawcord hem
- Reflective cuff tape, inner elasticised cuffs
- Suitable for direct print & digital transfer print.

This product is also available for adults (article 926.33, p. 318)



927.33

XS-XL: 25

XS (3-4), S (5-6), M (7-8), L (9-10), XL (11-12)

Black Navy

998.33 Kids Bad Weather Outfit *R095J*

- 100% polyester (190T StormDri 2000 PVC coated)
- Wind and waterproof (2.000 mm)
- Set comprises: jacket and trousers
- Hood with tear release fastening
- Full zip
- Inner storm cuffs
- Mesh ventilated back
- Adjustable drawcord hem on jacket (EN14682 compliant)
- 2 spacious front pockets to jacket and 2 access pockets to trousers
- Elasticated waist on trousers
- Triangles incorporating 3M™ Scotchlite™ reflective materials
- Zip closing stuff bag.

This product is also available for adults (article 995.33, p. 197)



995.33

XS-XL: 20

XS (104), S (116), M (128), L (140), XL (152)

Navy Red

928.33 Junior Stormdri Trousers *R226J*

- 100% polyester (190T) with PVC coating
- Elasticated waistband
- Waist vents to access inner pockets
- Fully taped seams
- Wind and waterproof (2.000 mm)
- Adjustable snap closing ankles
- Suitable for direct print, digital transfer print.

This product is also available for adults (article 926.33, p. 318)




926.33

XS-XL: 25

XS (3-4), S (5-6), M (7-8), L (9-10), XL (11-12)

Black Navy

831.33 CORE Junior Microfleece Lined Jacket *R203J/Y*

- Outer: 100% polyester (StormDri 2000 210T), PU coated
- Inner: 180 gsm, 100% polyester (microfleece)
- Leightweight
- Wind and waterproof (2.000 mm)
- Fold away waterproof hood
- Microfleece collar
- Full length zip
- Zip side pockets with cargo retention welts
- Reflective tape across lower back panel
- Elasticated stormproof cuffs
- Taped seams.

This product is also available for adults (article 830.33, p. 203)



830.33

XS-2XL: 20

XS (3-4), S (5-6), M (7-8), L (9-10), XL (11-12), 2XL (13-14)

Black Navy Royal Red Burgundy Bottle Green

Where several fabrics are used, the combination may vary.

428.00 HydraPlus 2000 Jacket Kids — R-510B-0

- 200 gsm
- Outer: 100% nylon Taslan with PU coating
- Inner: mesh lining
- Critically taped seams, waterproof (2.000 mm)
- Breathable (2.000 gsm in 24 h)
- 3 piece hood in collar
- Reverse tone-in-tone YKK zip with chin protection
- Concealed wind protection border with hook-and-loop fastener
- Safety reflector on breast, name label
- Various zipped pockets
- Adjustable sleeve ends with hook-and-loop fastener
- Slightly longer back piece
- Hem with elastic drawcord and stoppers
- Access for decoration on hem.

This product is also available for men (article 410.00, p. 215) and for ladies (article 415.00, p. 215)



S (104, 3-4), M (116, 5-6), L (128, 7-8), XL (140, 9-10), 2XL (152, 11-12)

Black French Navy Classic Red

S-2XL: 12

895.33 Junior Cheltenham Jacket — R195J/Y

- Outer: 100% polyester (2x2 diamond quilted taffeta, 210T) with A/C coating
- Inner: 100% polyester (4 oz wadding)
- Lining: 100% polyester (taffeta, 190T)
- Lightweight
- Showerproof
- Corduroy collar
- Stud closing front storm flap
- Full length zip closing
- Stud closing front pockets
- Reflective tape on cuffs and back hem
- Decoration access inside lower back hem
- Suitable for embroidery.

This product is also available for adults (article 495.33, p. 206)

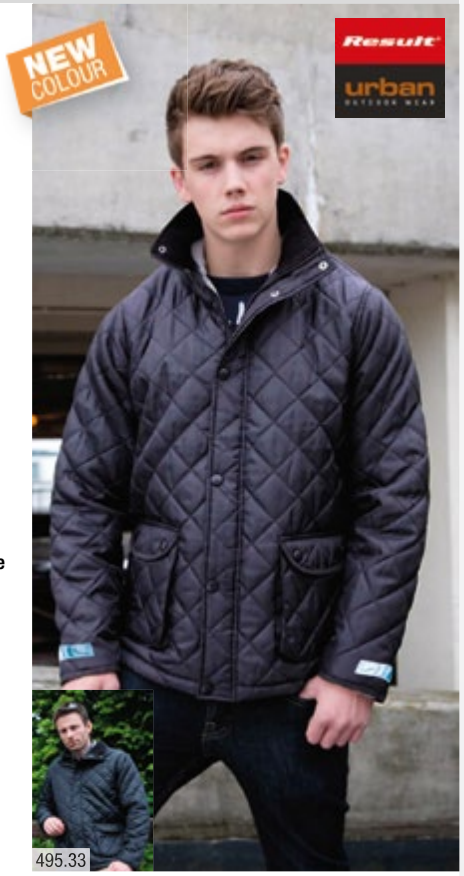

XS-XL: 10

XS (3-4), S (5-6), M (7-8), L (9-10), XL (11-12)

Black Navy

494.42 Kids Midseason Parka — Ocean Shore Kids

- Outer: 100% Taffeta® nylon
- showerproof
- lining: 100% microfleece
- sleeve lining: 100% padded and quilted polyester
- concealed hood in collar
- concealed zip with tear release closing
- cuffs with tear release adjuster
- side pockets
- inside pocket
- lining in contrasting colour
- adjustable hem with drawcord and stoppers
- access for decoration in back.

This product is also available for men (article 467.42, p. 203)



5/6 (110/116), 7/8 (122/128), 9/11 (134/146), 12/14 (152/164)

Black Navy Red

5/6-12/14: 30

415.33 Result Children's Core Winter Parka. — R207J/Y

- Outer: 100% polyester (pongee, StormDri 2000) PVC coated
- Filling: 160 gsm, 100% polyester (wadding, quilted)
- Lining: 100% polyester
- Wind and waterproof (2.000 mm)
- Concealed 3 panel hood in collar with hood size adjuster
- Full front heavy 7 mm zip fastening
- 2 concealed front pockets with under storm flaps with super warm fleece linings to keep hands warm
- Name and class tag inside left hand pocket
- Reflective safety tape across lower back and on cuffs tear flap adjuster
- Adjustable drawcord hem (EN14682 compliant)
- Decoration access on full hem access and left chest
- Suitable for embroidery, direct print, digital transfer print, screen print transfer.



XS-2XL: 10

XS, S, M, L, XL, 2XL

Black Navy Royal Red Burgundy Bottle Green

860.33 Junior Reversible Stormproof Jacket *R160J/Y*

- Outer: 200 gsm, 100% polyester (StormDri) with PVC coating
- Reverse: 280 gsm, 100 % polyester (antipilling fleece)
- Wind and waterproof (4.000 mm)
- Double stitched taped seams
- Concealled hood in collar with tear release fastening
- Reversible full zip with stud closing storm flap
- Elasticated cuffs
- Zipped side pockets, pocket label with space for name and class
- Decoration access in hem
- Suitable for: outer: embroidery, direct print, digital transfer print, screen print transfer; reverse: embroidery, digital transfer print.

This product is also available for adults (article 820.33, p. 210)



XXS, XS, S, M, L, XL, XXL



Black/Grey | Navy/Navy | Royal/Navy | Red/Navy | Burgundy/ Burgundy | Bottle/Bottle



Brown/Brown

XS, S, M, L, XL, XXL



Purple/Purple



XXS-XXL: 20

013.47 Baby Rompasuit *BZ13*

- 200 gsm
- 100 % combed cotton
- American style romper suit made from soft elastic interlock
- rib trim to neck
- sleeve and ankle cuffs
- decorative stitching to shoulder/sleeve seam and legs
- nickel-free press studs on inside legs.



3-6, 6-12, 12-18

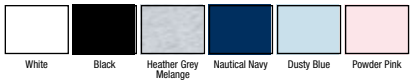

White | Black | Heather Grey Melange | Nautical Navy | Dusty Blue | Powder Pink



3/6-12/18: 50

035.47 Baby Striped Rompasuit *BZ13S*

- 200 gsm
- 100 % ring spun combed cotton
- striped long arm bodysuit
- rib knit on neckline, sleeve and leg hem
- nickel-free snap buttons along legs
- side seams
- easy re-labelling.



3-6, 6-12, 12-18

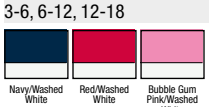

Navy/Washed White | Red/Washed White | Bubble Gum Pink/Washed White



3/6-12/18: 50

045.47 Baby Striped Short Sleeve Bodysuit *BZ10S*

- 200 gsm
- 100% ringspun combed cotton
- preshrunk
- American-style bodysuit
- rib-knit cuffs
- three nickle-free press studs on bottom hem.



0-3, 3-6, 6-12

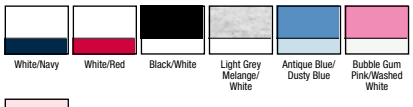

White/Navy | White/Red | Black/White | Light Grey Melange/ White | Antique Blue/ Dusty Blue | Bubble Gum Pink/Washed White



Powder Pink/ White



0/3-6/12: 50

Where several fabrics are used, the combination may vary.

019.47 Baby Ringer Bodysuit *BZ19*

- 200 gsm
- 100 % cotton (Light Grey Marl: 97.5 % cotton, 2.5 % polyester)
- interlock
- contrast-colour rib-knit neck, cuffs and leg end
- press stud crotch and shoulder openings
- tone-in-tone press studs.



3-6, 6-12, 12-18



White/Red | Light Grey Marl/ Nautical Navy | Nautical Navy/ Red | Baby Pink/ Bubble Gum Pink

3/6-12/18: 50

058.47 Baby Organic Strap Vest Bodysuit *BZ28*

- 200 gsm
- 100% combed organic cotton
- Preshrunk
- Bodysuit with straps
- Ribbed straps and binding
- 3 nickel-free tone-on-tone press studs at bottom hem
- Side seams
- Exclusively available here.



3-6, 6-12, 12-18

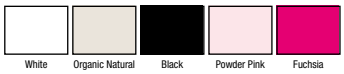

White | Organic Natural | Black | Powder Pink | Fuchsia

3/6-12/18: 50

010.47 Baby Bodysuit *BZ10*

- 200 gsm
- 100 % ring-spun combed cotton
- preshrunk
- American style bodysuit
- rib-knit cuffs
- three nickel-free tone-on-tone press studs at bottom hem.



0-3, 3-6, 6-12, 12-18



White | Black | Heather Grey Melange | Nautical Navy | Dusty Blue | Red

Powder Pink | Bubble Gum Pink | Kelly Green | Soft Yellow

0/3-12/18: 50

057.47 Baby Organic Polo Bodysuit *BZ27*

- 200 gsm
- 100% combed organic cotton
- With polo collar
- 2 matching buttons down front placket
- Binding at sleeve cuffs and leg openings
- 3 nickel-free tone-on-tone press studs at bottom hem
- Side seams
- Exclusively available here.



3-6, 6-12, 12-18

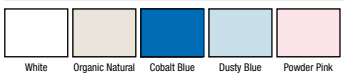

White | Organic Natural | Cobalt Blue | Dusty Blue | Powder Pink

3/6-12/18: 50

059.47 Baby Organic V-neck Bodysuit *BZ29*

- 200 gsm
- 100% combed organic cotton
- Preshrunk
- American style bodysuit
- Binding around V-neck, cuffs and leg openings
- 3 nickel-free tone-on-tone press studs at bottom hem
- Side seams
- Exclusively available here.



3-6, 6-12, 12-18

White | Organic Natural | Black | Cobalt Blue | Fuchsia

3/6-12/18: 50

012.47 Organic Baby Short Sleeve Body *BZ10-TLC*

- 200 gsm
- 100 % combed organic cotton, unbleached and natural
- body with 3 nickel-free tone-on-tone press studs
- interlock
- American style
- rib knit cuffs
- side seams.



0-3, 3-6, 6-12, 12-18

White | Organic Natural | Black | Cobalt Blue | Fuchsia | Light Olive

0/3-12/18: 50

015.47 Baby Organic LS Bodysuit *BZ30*

- 200 gsm
- 100% cotton, GOTS certified organic, ring-spun, combed
- Interlock fabric baby bodysuit
- Envelope neck opening
- Long sleeves self-bound at ends and neck
- Nickel-free snap poppers to close at leg opening
- Tear-off style label for ease of re-branding.



3-6, 6-12, 12-18

White | Organic Natural | Black | Nautical Navy | Fuchsia

3/6-12/18: 50

030.47 Organic Sleepsuit with Scratch Mitts *BZ35*

- 200 gsm
- 100% cotton (interlock, organic)
- Envelope neck opening with soft rib binding
- Narrow self-bound neck and sleeve ends
- Scratch mitts at sleeve ends which can be folded/ unfolded as required
- Nickel-free poppers between legs for ease of dressing
- Integral feet
- Tear-off label.



0-3, 3-6, 6-12

White | Organic Natural

0/3-6/12: 50

Where several fabrics are used, the combination may vary.

023.47 Organic Baby Kimono Bodysuit *BZ05-TLC*



- 200 gsm
- 100 % combed organic cotton
- unbleached natural look
- interlock
- half-length raglan sleeves
- self-bound edges with cover-stitching
- Kimono style opening
- snap poppers to front opening and bottom hem.

0-3, 3-6, 6-12

White | Organic Natural

0/3-6/12: 50

034.47 Baby Organic Hooded Blanket *BZ24*



- 200 gsm
- 100% cotton, GOTS certified organic, ring-spun, combed
- Interlock fabric baby blanket
- Generously sized with triangular hood with increased opportunities for decorating
- Single layer
- Dimensions: 80 x 80 cm

One Size

White/White

One Size: 20

025.47 Baby All-in-One *BZ25*



- 250 gsm
- 80% cotton, 20% polyester
- Brushed back super soft fabric
- Single layer hood
- Back neck taping and locker patch
- Zipper from top neck to lower leg for ease of dressing/ decorating
- Kangaroo pockets
- Extra-long ribbed cuffs at sleeve and leg which can be worn folded/unfolded (as baby grows)
- Tear-off style label for ease of re-branding.

6-12, 12-18, 18-24, 2-3 yrs

Vanilla | Washed Grey Melange | Nautical Navy | Red | Bubble Gum Pink

6/12-2/3 yrs: 20

099.47 Baby Stripy T *BZ02S*



- 200 gsm
- 100% cotton, ring-spun, combed
- Light Grey Melange: 96% cotton, 4% polyester
- Interlock fabric striped baby Tee
- Nickel-free snap popper opening at shoulder
- Tear-off style label for ease of re-branding.

3-6, 6-12, 12-18, 18-24

Light Grey Melange/ White | Navy/Washed White | Red/Washed White

3/6-18/24: 50

047.47 Baby T-Shirt *BZ02*



- 200 gsm
- 100 % combed cotton (Light Grey Marl: 75 % cotton, 25 % polyester)
- interlock
- rib-knit neck band with elastane
- decorative seam at neckline, sleeve ends and waistband
- snap closures at the shoulder.

3-6, 6-12, 12-18, 18-24

White | Black | Light Grey Marl | Nautical Navy | Dusty Blue | Red
Orange | Powder Pink | Bubble Gum Pink | Mint Green | Light Olive | Sunflower Yellow
Soft Yellow

3/6-18/24: 50

020.47 Baby Envelope Neck Tee *BZ20*



- 200 gsm
- 100 % cotton
- interlock
- American-style baby T-shirt
- trim to neck and sleeve ends
- side seams
- double seams on hem.

3-6, 6-12, 12-18

White | Black | Nautical Navy | Baby Pink

3/6-12/18: 100

028.47 Organic Baby Envelope Neck Top *BZ08-TLC*



- 200 gsm
- 100% combed organic cotton
- unbleached natural look
- interlock
- long sleeve and envelope neck top “American style”
- self-binding to neck and sleeve ends
- side seams
- double-needle stitched bottom hem.

3-6, 6-12, 12-18

White | Organic Natural | Black | Light Olive

3/6-12/18: 50

022.47 Babybugz Baby Superstar Polo *BZ78*



- 280 gsm
- 100% cotton pique
- 2-button placket
- heavyweight rib collar
- natural herringbone tape and self-colour velvet taping at back neck and side vents
- ribbed cuffs
- drop tail with side vents

6-12, 12-18

White | Swiss Navy | Punk Pink

6/12-12/18: 50

Where several fabrics are used, the combination may vary.

027.47 Organic Baby T-Shirt *BZ02-TLC*

- 200 gsm
- 100 % combed organic cotton
- unbleached natural look (except White)
- interlock
- rib/elastane trim to neckline
- cover-stitching to neckline, sleeve ends and bottom hem
- two snap poppers to shoulder opening.



3-6, 6-12, 12-18

White | Organic Natural | Black | Cobalt Blue | Dusty Blue | Powder Pink | Fuchsia

3/6-12/18: 50

011.47 Baby Longsleeve Top *BZ11*

- 200 gsm
- 100 % combed cotton
- set-in long sleeves
- elastic rib trim to neck
- nickel-free press stud opening on left shoulder
- decorative stitching to neckline
- sleeves and bottom hem
- side seams.



3-6, 6-12, 12-18

White | Black | Nautical Navy | Dusty Blue | Red | Powder Pink | Bubble Gum Pink

3/6-12/18: 50

031.47 Baby Sweatshirt *BZ31*

- 280 gsm
- 80% cotton, 20% polyester (french terry)
- Soft rib crew neck
- Crew neck sweat with 2 poppers at shoulder for ease of dressing
- Tear off label at back neck
- V stitch detail at front neck
- Soft ribbed cuffs at sleeve ends
- Straight hem with side vents and drop tail.



6-12, 12-18, 18-24

Heather Grey Melange | Nautical Navy | Bubble Gum Pink

6/12-18/24: 20

032.47 Baby Hoodie *BZ32*

- 250 gsm
- 80% cotton, 20% polyester
- Brush back fleece inside
- Deep single layer 3-piece hood
- Natural herringbone tape detail at side hood (mock drawcord effect)
- Natural herringbone back neck tape
- Tear off back neck label
- Inside locker patch to allow for decoration
- Full zip
- Kangaroo pocket
- Flatlock seams
- Straight hem with side vents and drop back tail.



6-12, 12-18, 18-24, 2-3 yrs

Heather Grey Melange | Nautical Navy | Bubble Gum Pink

6/12-2/3 yrs: 20

033.47 Baby Sweatpants BZ33



- 250 gsm
- 80% cotton, 20% polyester
- Brush back fleece inside
- Deep and soft elasticated ribbed waist
- Mock drawcord at front waistband
- Tear off label
- Extra long ribbed cuffs that can be folded/unfolded as baby grows
- Loose fit with with dropped crotch styling for modern look and extra comfort
- No centre front/back body seam for decoration potential.

6-12, 12-18, 18-24, 2-3 yrs

Heather Grey Melange | Nautical Navy | Bubble Gum Pink

6/12-2/3 yrs: 20

046.47 Baby Skate Layered Top BZ06



- 200 gsm
- 100% cotton, ring-spun and combed
- Interlock
- Locker patch at backneck
- Contrast colour inner layer to neck, bottom hem and long sleeves
- Nickel-free snap poppers to shoulder opening (for easy dressing).

3-6, 6-12, 12-18

Slate Blue/Dusty Blue | Red/White | Powder Pink/White

3/6-12/18: 50

037.47 Bandana Bib BZ23



- 200 gsm
- 100% cotton, ring-spun, combed
- Heather Grey Melange: 99% cotton, 1% polyester
- Interlock fabric baby bib
- Double layered for extra strength, resilience and absorbency
- Adjustable popper back fastening for comfort
- Reversible colourways; one side white with contrast binding, the other solid colour
- Tear-off style label for ease of re-branding.

One Size

White/Red | White/Nautical Navy | White/Powder Pink | White/Heather Grey

One Size: 100

038.47 Organic Bib with Ties BZ16-TLC



- 200 gsm
- 100% certified ring spun combed cotton
- stretchy interlock on sides
- double-needle stitching
- finished with ties
- easy re-labelling.

One Size

White | Organic Natural

One Size: 100

Where several fabrics are used, the combination may vary.

039.47 Baby Bib with Contrast Ties — BZ16C

- 220 gsm
- 100% ring-spun cotton
- double layer bib
- contrast colour rib trim to sides and self fabric ties.



One Size

White/White | White/Dusty Blue | White/Red | White/Nautical Navy | White/Powder Pink | Nautical Navy/Red

One Size: 100

042.47 Baby Bib — BZ12

- 220 gsm
- 100 % ring-spun cotton
- double layer bib
- rib trim to sides
- tear release fastening at back neck.



One Size

White | Black | Heather Grey Melange | Nautical Navy | Dusty Blue | Red | Powder Pink | Bubble Gum Pink

One Size: 100

024.47 Organic Baby Hat — BZ01-TLC

- 200 gsm
- 100% combed organic cotton
- unbleached natural look (except White)
- interlock
- bottom hem with cover stitching at seam
- finished with two knots at top of hat.



One Size

White | Organic Natural

One Size: 100

054.47 Baby 1 Knot Hat — BZ15

- 200 gsm
- 100% combed cotton
- interlock baby hat
- broad turnover with double seam
- finished with a decorative knot at top of hat.



One Size

White | Black | Heather Grey Melange | Nautical Navy | Dusty Blue | Red | Powder Pink | Bubble Gum Pink | Light Olive

One Size: 100

055.47 Baby Striped 1 Knot Hat — BZ15S

- 200 gsm
- 100% combed cotton
- interlock baby hat
- broad turnover with double seam
- finished with a decorative knot at top of hat.



One Size

White/Navy | White/Red | Black/White | Light Grey Melange/White | Antique Blue/Dusty Blue | Bubble Gum Pink/Washed White | Powder Pink/White

One Size: 100



B&C COLLECTION

CORPORATE

722.42 / Black Tie LSL Men

722.42 Men‘s Black LS Shirt — *Black Tie LSL Men*

- 135 gsm
- 97% combed cotton, 3% elastane
- 2 button cut-away boned collar with soft fusing
- Cross stitched matching mother of pearl effect buttons
- Horizontal last buttonhole
- Darts at back panel for contemporary fitted cut
- Angle cut 2 button adjustable cuffs with additional cufflinks buttonhole
- Squared cuff gauntlets with single button
- Double folded side and sleeve seams
- Rounded bottom hem with square shaped side reinforcements
- 2 spare buttons
- Stretch smooth poplin fabric



S, M, L, XL, 2XL, 3XL, 4XL

White Black Luxurious Red Coffee Bean

S-4XL: 10

723.42 Men‘s Elastane SSL Poplin Shirt — *Black Tie SSL Men*

- 135 gsm
- 97% combed cotton, 3% elastane
- 2 button cut-away boned collar with soft fusing
- cross stitched matching mother of pearl effect buttons
- horizontal last buttonhole
- darts at back panel for contemporary fitted cut
- folded sleeve hem
- double folded side and sleeve seams
- rounded bottom hem with square shaped side reinforcements
- 1 spare button
- stretch smooth poplin fabric



S, M, L, XL, 2XL, 3XL, 4XL

White Black Luxurious Red Coffee Bean

S-4XL: 10

712.42 Ladies‘ Elastane LS Poplin Shirt — *Black Tie LSL Women*

- 135 gsm
- 97% combed cotton, 3% elastane
- soft fused feminine collar
- darts at bustline, front and back panels for a contemporary fitted cut
- cross stitched matching mother of pearl effect buttons
- horizontal last buttonhole
- angle cut 2 button adjustable cuffs with additional cufflinks buttonhole
- squared cuff gauntlets
- modern rounded bottom hem
- 1 spare button
- stretch smooth poplin fabric.



XS, S, M, L, XL, 2XL, 3XL, 4XL

White Black Luxurious Red Coffee Bean

XS-4XL: 10

713.42 Ladies‘ Elastane SSL Poplin Shirt — *Black Tie SSL Women*

- 135 gsm
- 97% combed cotton, 3% elastane
- Soft fused feminine collar
- Darts at bustline, front and back panels for a contemporary fitted cut
- Cross stitched matching mother of pearl effect buttons
- Horizontal last buttonhole
- Folded sleeve hem
- Modern rounded bottom hem
- 1 spare button
- Stretch smooth poplin fabric



XS, S, M, L, XL, 2XL, 3XL, 4XL

White Black Luxurious Red Coffee Bean

XS-4XL: 10

786.42 Stretch-Hemd Langarm *London*

- 135 gsm
- 97% combed cotton, 3% elastane
- Extended shoulders
- Shoulder yoke
- Tone-in-tone buttons
- 2 button cuffs with one spare button
- Rounded bottom hem.



S, M, L, XL, 2XL

White Black Navy Deep Red

S-2XL: 20

796.42 Poplin Blouse with 3/4 Sleeves *Milano*

- 135 gsm
- 97% combed cotton, 3% elastane
- collar with 2 buttons
- 3/4 sleeves
- cuffs with 4 buttons
- darts in the back and in the front for a tailored fit
- no creases on the back making this ideal for imprinting or embroidering
- slightly curved hem

XS, S, M, L, XL, 2XL

White Black Navy Deep Red

XS-2XL: 20

710.42 Ladies' Oxford Long Sleeve Shirt *Oxford LSL Women*

- 135 gsm
- 70% combed cotton, 30% polyester
- soft fused feminine collar
- darts at bustline, front and back panels for adjusted fit
- rounded 2 button adjustable cuffs with additional cufflink buttonhole
- cross stitched matching mother of pearl effect buttons (except Oxford Blue: mother of pearl effect white buttons)
- horizontal last buttonhole
- modern rounded bottom hem
- 1 spare button
- high quality Oxford fabric with true Easy Care finish.

This product is also available for men (article 720.42, p. 268)



720.42

XS, S, M, L, XL, 2XL, 3XL, 4XL, 5XL, 6XL

White Black Silver Moon Blue Chip Oxford Blue

XS-6XL: 10

711.42 Ladies' Oxford Short Sleeve Shirt *Oxford SSL Women*

- 135 gsm
- 70% combed cotton, 30% polyester
- soft fused feminine collar
- darts at bustline, front and back panels for adjusted fit
- cross stitched matching mother of pearl effect buttons (except Oxford Blue: mother of pearl effect white buttons)
- horizontal last buttonhole
- modern rounded bottom hem
- 1 spare button
- high quality Oxford fabric with true Easy Care finish.

This product is also available for men (article 721.42, p. 268)



721.42

XS, S, M, L, XL, 2XL, 3XL, 4XL, 5XL, 6XL

White Black Silver Moon Blue Chip Oxford Blue

XS-6XL: 10

720.42 Men's Oxford Long Sleeve Shirt *Oxford LSL Men*

- 135 gsm
- 70% combed cotton, 30% polyester
- button down collar
- tie fix
- single left chest straight pocket
- rounded 2 button adjustable cuffs with additional cufflinks buttonhole
- single button on cuff gauntlets
- double folded side and sleeve seams
- back yoke with 2 side pleats and trendy topstitching
- cross stitched matching mother of pearl effect buttons (Except Oxford Blue: mother of pearl effect white buttons)
- horizontal last button hole
- rounded bottom hem with side reinforcements
- 2 spare buttons
- high quality Oxford fabric with true Easy Care finish

This product is also available for ladies (article 710.42, p. 267)



710.42

S, M, L, XL, 2XL, 3XL, 4XL, 5XL, 6XL

White Black Silver Moon Blue Chip Oxford Blue

S-6XL: 10

721.42 Men's Oxford Short Sleeve Shirt *Oxford SSL Men*

- 135 gsm
- 70% combed cotton, 30% polyester
- button down collar
- tie fix
- single left chest straight pocket
- double folded side and sleeve seams
- back yoke with 2 side pleats and trendy topstitching
- cross stitched matching mother of pearl effect buttons (Except Oxford Blue: mother of pearl effect white buttons)
- horizontal last button hole
- rounded bottom hem with side reinforcements
- 2 spare buttons
- high quality oxford fabic with true Easy Care finish

This product is also available for ladies (article 711.42, p. 267)



711.42

S, M, L, XL, 2XL, 3XL, 4XL, 5XL, 6XL

White Black Silver Moon Blue Chip Oxford Blue

S-6XL: 10

724.42 Men's Long Sleeve Poplin Shirt *Heritage LSL Men*

- 120 gsm (125 gsm colours)
- 100% combed cotton
- cut-away boned collar with soft fusing
- back yoke with 2 side pleats and trendy topstitching
- tie fix
- cross stitched matching mother of pearl effect buttons
- horizontal last buttonhole
- single left chest straight pocket
- straight cuffs with exclusive closure options (classical, with or without cufflinks)
- squared cuff gauntlets with single button
- double folded side and sleeve seams
- rounded bottom hem with square shaped side reinforcements
- 2 Spare buttons
- pure cotton Easy Care smooth poplin fabric



S, M, L, XL, 2XL, 3XL, 4XL

White Black Blue Chip Deep Red

S-4XL: 10

725.42 Men's Short Sleeve Poplin Shirt *Heritage SSL Men*

- 120 gsm (125 gsm colours)
- 100% combed cotton
- cut-away boned collar with soft fusing
- single left chest straight pocket
- tie fix
- cross stitched matching mother of pearl effect buttons
- horizontal last buttonhole
- back yoke with 2 side pleats and trendy topstitching
- folded sleeve hem
- double folded side and sleeve seams
- rounded bottom hem with square shaped side reinforcements
- 1 Spare button
- pure cotton Easy Care smooth poplin fabric



S, M, L, XL, 2XL, 3XL, 4XL

White Black Blue Chip Deep Red

S-4XL: 10

714.42 Ladies‘ Long Sleeve Poplin Shirt *Heritage LSL Women*

- 120 gsm
- 100% combed cotton
- soft fused feminine collar
- darts at bustline, front and back panels for adjusted fit
- cross stitched matching mother of pearl effect buttons
- horizontal last buttonhole
- double button straight cuffs with French cuff option
- squared gauntlets
- modern rounded bottom hem
- 1 spare button
- pure cotton Easy care smooth poplin fabric



XS, S, M, L, XL, 2XL, 3XL, 4XL

White Black Blue Chip Deep Red

XS-4XL: 10

715.42 Ladies‘ Short Sleeve Poplin Shirt *Heritage SSL Women*

- 120 gsm
- 100% combed cotton
- soft fused feminine collar
- darts at bustline, front and back panels for adjusted fit
- cross stitched matching mother of pearl effect buttons
- horizontal last buttonhole
- folded sleeve hem
- modern rounded bottom hem
- 1 spare button
- pure cotton Easy care smooth poplin fabric



XS, S, M, L, XL, 2XL, 3XL, 4XL

White Black Blue Chip Deep Red

XS-4XL: 10

726.42 Men‘s Smart Long Sleeve Poplin Shirt *Smart LSL Men*

- 115gsm
- 65% polyester, 35% combed cotton
- cut-away boned collar with soft fusing
- single left chest straight pocket
- back yoke with 2 side pleates
- angle cut 2 button adjustable cuff with additional cufflinks buttonhole
- squared cuff gauntlets with single button
- double folded side and sleeve seams
- horizontal last buttonhole
- rounded bottom hem
- 2 spare buttons
- cross stitched matching mother of pearl effect buttons
- blended polyester/cotton Easy Care poplin fabric providing comfort and durability

This product is also available for ladies (article 716.42, p. 270)



716.42

S, M, L, XL, 2XL, 3XL, 4XL

White Black Navy Blue Business Blue Deep Red

S-4XL: 10

727.42 Men‘s Smart Short Sleeve Shirt *Smart SSL Men*

- 115gsm
- 65% polyester, 35% cotton
- cut-away boned collar with soft fusing
- single left chest straight pocket
- folded sleeve hem
- double folded side and sleeve seams
- cross stitched matching mother of pearl effect buttons
- horizontal last buttonhole
- back yoke with 2 side pleats
- rounded bottom hem
- 1 spare buttons
- blended polyester/cotton Easy Care poplin fabric providing comfort and durability

This product is also available for ladies (article 717.42, p. 270)



717.42

S, M, L, XL, 2XL, 3XL, 4XL

White Black Navy Blue Business Blue Deep Red

S-4XL: 10

717.42 Ladies‘ Smart Short Sleeve Poplin Shirt *Smart SSL Women*

- 115gsm
- 65% polyester, 35% combed cotton
- soft fused feminine collar
- folded sleeve hem
- darts at bustline, front and black panels for adjusted fit
- cross stitched matching mother of pearl effect buttons
- horizontal last button hole
- modern rounded bottom hem
- 1 spare button
- blended polyester/cotton Easy Care poplin fabric providing comfort and durability

This product is also available for men (article 727.42, p. 269)



XS, S, M, L, XL, 2XL, 3XL, 4XL

White Black Navy Blue Business Blue Deep Red

XS-4XL: 10

716.42 Ladies‘ Smart Long Sleeve Poplin Shirt *Smart LSL Women*

- 115gsm
- 65% polyester, 35% combed cotton
- soft fused feminine collar
- darts at bustline, front and black panels for adjusted fit
- cross stitched matching mother of pearl effect buttons
- angle cut 2 button adjustable cuff with additional cufflinks buttonhole
- squared cuff gauntlets with single button
- horizontal last buttonhole
- modern rounded bottom hem
- 1 spare button
- blended polyester/cotton Easy Care poplin fabric providing comfort and durability

This product is also available for men (article 726.42, p. 269)



XS, S, M, L, XL, 2XL, 3XL, 4XL

White Black Navy Blue Business Blue Deep Red

XS-4XL: 10

728.42 Men‘s Sharp Twill Cotton Long Sleeve Shirt *Sharp LSL Men*

- 130gsm
- 100% combed cotton
- semi cut-away boned collar with soft fusing
- single left chest straight pocket
- tie fix
- cross stitched matching mother of pearl effect buttons
- horizontal last buttonhole
- back yoke with 2 side pleats and trendy topstitchings
- angle cut 2 button adjustable cuffs with additional cufflinks buttonhole
- squared cuff gauntlets with single button
- double folded side and sleeve seams
- rounded bottom hem with square shaped side reinforcements
- 2 spare buttons
- pure cotton Easy Care twill fabric with soft to touch peached finish



S, M, L, XL, 2XL, 3XL, 4XL

White Black Dark Grey Navy Blue Deep Red

S-4XL: 10

718.42 Ladies‘ Sharp Twill Long Sleeve Shirt *Sharp LSL Women*

- 130 gsm
- 100% combed cotton
- soft fused feminine collar
- darts at bustline, front and back panels for adjusted fit
- cross stitched matching mother of pearl effect buttons
- horizontal last buttonhole
- angle cut 2 button adjustable cuffs with additional cufflinks buttonhole
- squared cuff gauntlets with single button
- modern rounded bottom hem
- 1 spare buttons
- pure cotton Easy Care twill fabric with soft to touch peached fabric



XS, S, M, L, XL, 2XL, 3XL, 4XL

White Black Dark Grey Navy Blue Deep Red

XS-4XL: 10

729.42 Men's Sharp Twill Short Sleeve Shirt *Sharp SSL Men*

- 130 gsm
- 100% combed cotton
- semi cut-away boned collar with soft fusing
- tie fix
- single left chest straight pocket
- folded sleeve hem
- cross stitched matching mother of pearl effect buttons
- horizontal last buttonhole
- back yoke with 2 side pleats and trendy topstitching
- modern rounded bottom hem with square shaped reinforcements
- 1 spare button
- pure cotton Easy Care twill fabric with soft to touch peached fabric



S, M, L, XL, 2XL, 3XL, 4XL

White Black Dark Grey Navy Blue Deep Red

S-4XL: 10

719.42 Ladies' Sharp Twill Short Sleeve Shirt *Sharp SSL Women*

- 130gsm
- 100% combed cotton
- soft fused feminine collar
- folded sleeve hem
- darts at bustline, front and back panels for adjusted fit
- cross stitched matching mother of pearl effect buttons
- horizontal last buttonhole
- modern rounded bottom hem
- 1 spare button
- pure cotton Easy Care twill fabric with soft to touch peached fabric



XS, S, M, L, XL, 2XL, 3XL, 4XL

White Black Dark Grey Navy Blue Deep Red

XS-4XL: 10

776.00 Long Sleeve Classic Twill Shirt *R-916M-0*

- 130 gsm
- 100% cotton (twill), soft to touch peached fabric
- Long sleeves
- Relaxed, button down collar
- Dye-to-match grosgrain tape along neck seam
- Decorative fabric patch with button below back yoke
- Tonal buttons
- Attached breast pocket
- Stylish double buttoned rounded edge cuff
- Classic cut
- Pointed fabric patches on side seam hem
- Curved hem
- Spare buttons.

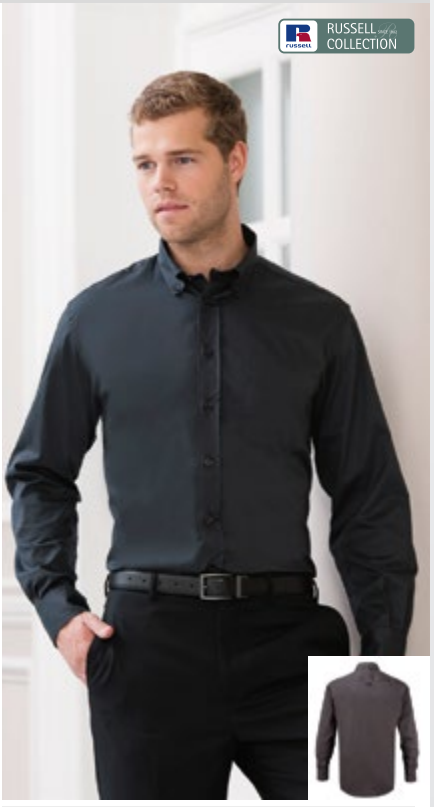

S, M, L, XL, 2XL, 3XL, 4XL

White Black Zinc French Navy Blue Khaki

S-4XL: 12

779.00 Ladies' Classic Twill Shirt LS *R-916F-0*

- 130 gsm
- 100% cotton (twill), soft to touch peached fabric
- Long sleeves
- Relaxed collar
- Dye-to-match grosgrain tape along neck seam
- Decorative fabric patch with button below back yoke
- Tonal buttons
- Stylish double buttoned rounded edge cuff
- Drawn in at the waist
- Pointed fabric patches on side seam hem
- Curved hem
- Spare buttons.

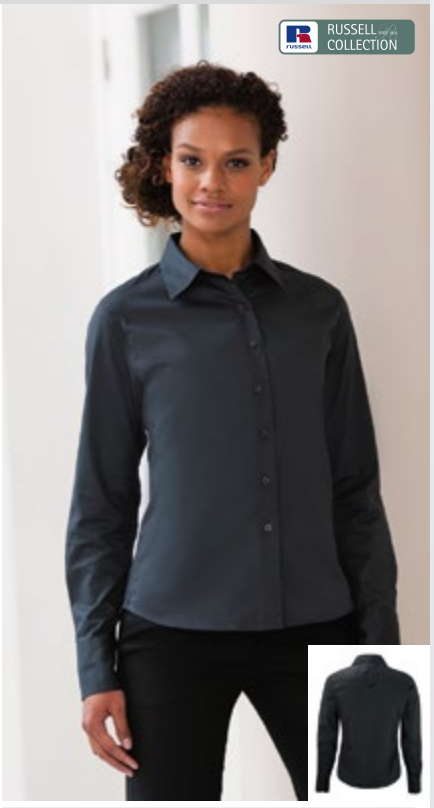

XS (34), S (36), M (38), L (40), XL (42), 2XL (44)

White Black Zinc French Navy Blue Khaki

XS-2XL: 12

777.00 Short Sleeve Classic Twill Shirt *R-917M-0*

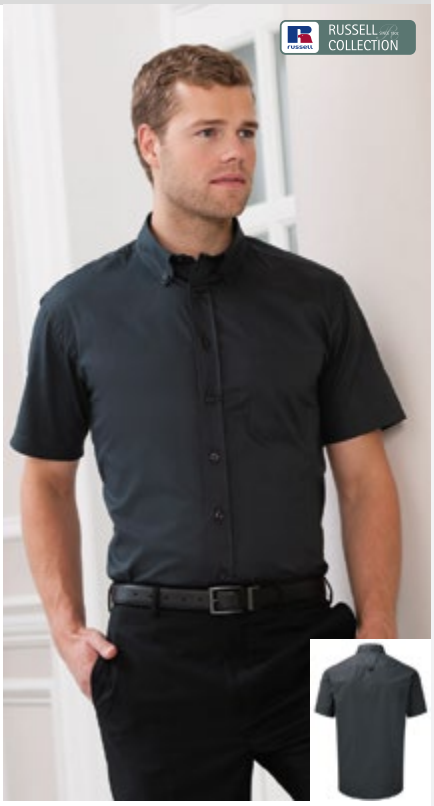

- 130 gsm
- 100% cotton (twill), soft to touch peached fabric
- Relaxed, button down collar
- Dye-to-match grosgrain tape along neck seam
- Decorative fabric patch with button below back yoke
- Tonal buttons
- Attached breast pocket
- Classic cut
- Pointed fabric patches on side seam hem
- Curved hem
- Spare buttons.

S, M, L, XL, 2XL, 3XL, 4XL

White Black Zinc French Navy Blue Khaki

S-4XL: 12

767.00 Ladies' Classic Twill Shirt *R-917F-0*

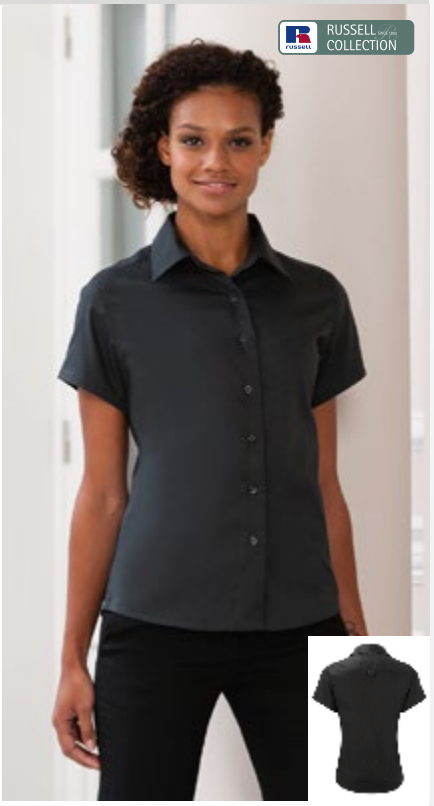

- 130 gsm
- 100% cotton (twill), soft to touch peached fabric
- Relaxed collar
- Dye-to-match grosgrain tape along neck seam
- Decorative fabric patch with button below back yoke
- Tonal buttons
- Classic cut
- Pointed fabric patches on side seam hem
- Curved hem
- Spare buttons.

XS (34), S (36), M (38), L (40), XL (42), 2XL (44)

White Black Zinc French Navy Blue Khaki

XS-2XL: 12

719.00 Men's Roll Sleeve Shirt *R-919M-0*



- 130 gsm
- 100% cotton (twill)
- Semi-cut away, relaxed collar
- Dye-to-match grosgrain tape along neck seam
- Shoulder yoke
- Tonal buttons
- Buttoned breast pockets
- Button and fabric tab on sleeve allow it to be rolled up and tabbed
- Dye-to-match grosgrain fabric patches on side seam hem
- Fitted style
- Rounded hem, slightly longer at the back
- Spare buttons.

S, M, L, XL, 2XL, 3XL, 4XL

White Black Zinc French Navy Blue Khaki

S-4XL: 12

749.00 Ladies' Roll Sleeve Shirt *R-919F-0*



- 130 gsm
- 100% cotton (twill)
- Relaxed collar
- Dye-to-match grosgrain tape along neck seam
- Tonal buttons
- Buttoned breast pockets
- Button and fabric tab on sleeve allow it to be rolled up and tabbed
- Dye-to-match grosgrain fabric patches on side seam hem
- Fitted style with shaping at waist, bust, front and back hem darts
- Rounded hem
- Spare buttons.

XS (34), S (36), M (38), L (40), XL (42), 2XL (44)

White Black Zinc French Navy Blue Khaki

XS-2XL: 12

718.00 Men's Roll Sleeve Shirt Long Sleeve *R-918M-0*



- 130 gsm
- 100% cotton (twill)
- Long sleeves
- Semi-cut away, relaxed collar
- Dye-to-match grosgrain tape along neck seam
- Shoulder yoke
- Tonal buttons
- Buttoned breast pockets
- Button and fabric tab on sleeve allow it to be rolled up and tabbed
- Square edged adjustable cuff, additional button on the selvedge
- Dye-to-match grosgrain fabric patches on side seam hem
- Fitted style
- Rounded hem, slightly longer at the back
- Spare buttons.





S, M, L, XL, 2XL, 3XL, 4XL



S-4XL: 12

748.00 Ladies' Roll 3/4 Sleeve Shirt *R-918F-0*



- 130 gsm
- 100% cotton (twill)
- 3/4 sleeves
- Relaxed collar
- Dye-to-match grosgrain tape along neck seam
- Tonal buttons
- Buttoned breast pockets
- Button and fabric tab on sleeve allow it to be rolled up and tabbed
- Square edged cuff with adjustable cuffs
- Dye-to-match grosgrain fabric patches on side seam hem
- Fitted style with shaping at waist, bust, front and back hem darts
- Rounded hem
- Spare buttons.





XS (34), S (36), M (38), L (40), XL (42), 2XL (44)



XS-2XL: 12

772.00 Tencel® Corporate Shirt LS *R-952M-0*

- 130 gsm
- 67% Tencel® lyocell, 33% cotton (poplin)
- Long sleeves
- Semi cut away boned collar
- Tonally contrasting satin ribbon along neck seam
- Tonal buttons
- Back yoke with 2 side pleats
- Mitred corner pocket on left chest
- Square-edged, 2 button adjustable angled cuff with option for cuff links
- Double ply gusset on side seam hem for added strength
- Classic cut
- Rounded hem
- Spare buttons
- Easy Care.



S, M, L, XL, 2XL, 3XL, 4XL

White Black Bright Sky

S-4XL: 12

752.00 Ladies' Tencel® Corporate LS *R-952F-0*

- 130 gsm
- 67% Tencel® lyocell, 33% cotton (poplin)
- Long sleeves
- Relaxed, long edged collar
- Tonally contrasting satin ribbon along neck seam
- Concealed button placket with tonal buttons
- Back shoulder yoke
- Square edge turn back double cuffs with button cuff link fastening and option for cuff links
- Double ply gusset on side seam hem for added strength
- Fitted style with shaping at waist, bust, front and back hem darts
- Rounded hem
- Spare buttons
- Easy Care.



XS (34), S (36), M (38), L (40), XL (42), 2XL (44), 3XL (46), 4XL (48)

White Black Bright Sky

XS-4XL: 12

773.00 Tencel® Corporate Shirt *R-953M-0*

- 130 gsm
- 67% Tencel® lyocell, 33% cotton (poplin)
- Semi cut away boned collar
- Tonally contrasting satin ribbon along neck seam
- Tonal buttons
- Back yoke with 2 side pleats
- Mitred corner pocket on left chest
- Double ply gusset on side seam hem for added strength
- Classic cut
- Rounded hem
- Spare buttons
- Easy Care.



S, M, L, XL, 2XL, 3XL, 4XL

White Black Bright Sky

S-4XL: 12

753.00 Ladies' Tencel® Corporate 3/4 *R-953F-0*

- 130 gsm
- 67% Tencel® lyocell, 33% cotton (poplin)
- 3/4 sleeves
- Relaxed, long edged collar
- Tonally contrasting satin ribbon along neck seam
- Concealed button placket with tonal buttons
- Back shoulder yoke
- Square edge turn back double cuffs with button cuff link fastening and option for cuff links
- Double ply gusset on side seam hem for added strength
- Fitted style with shaping at waist, bust, front and back hem darts
- Rounded hem
- Spare buttons
- Easy Care.



XS (34), S (36), M (38), L (40), XL (42), 2XL (44), 3XL (46), 4XL (48)

White Black Bright Sky

XS-4XL: 12

769.00 Ladies‘ LS Herringbone Shirt R-962F-0

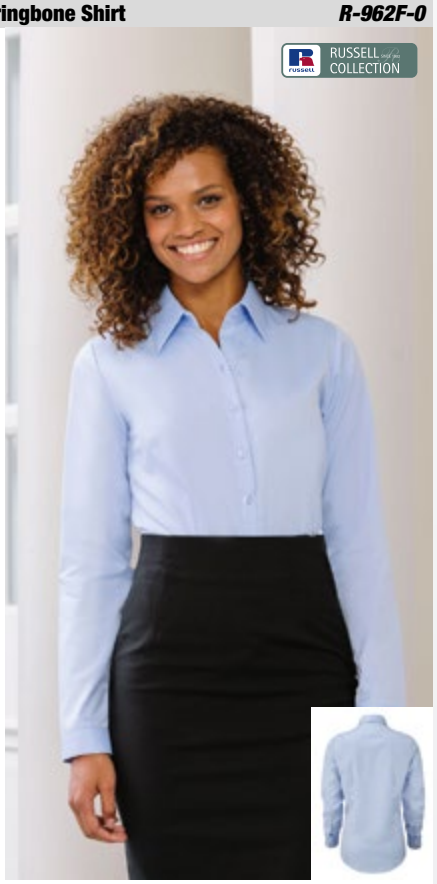

- 130 gsm (White: 125 gsm)
- 84% cotton, 16% polyester (mini herringbone)
- Classic retail fabric, no show through
- Neat, modern collar
- Narrow width placket
- Stylish, narrow cuff with extended gauntlet
- Darts at chest, front and back hem
- Fitted fit
- Easy care.

XS-4XL: 12

XS (34), S (36), M (38), L (40), XL (42), 2XL (44), 3XL (46), 4XL (48)

White Light Blue

789.00 Men‘s LS Herringbone Shirt R-962M-0



- 130 gsm (White: 125 gsm)
- 84% cotton, 16% polyester (mini herringbone)
- Classic retail fabric, no show through
- Short leaf, semi cutaway collar
- Narrow Placket
- Rounded cuffs (cuff link option)
- Tailored fit
- Easy care.

S-4XL: 12

S, M, L, XL, 2XL, 3XL, 4XL

White Light Blue

russell

Herringbone

Birth of a Contemporary Classic

EVERY FIBRE TELLS A STORY

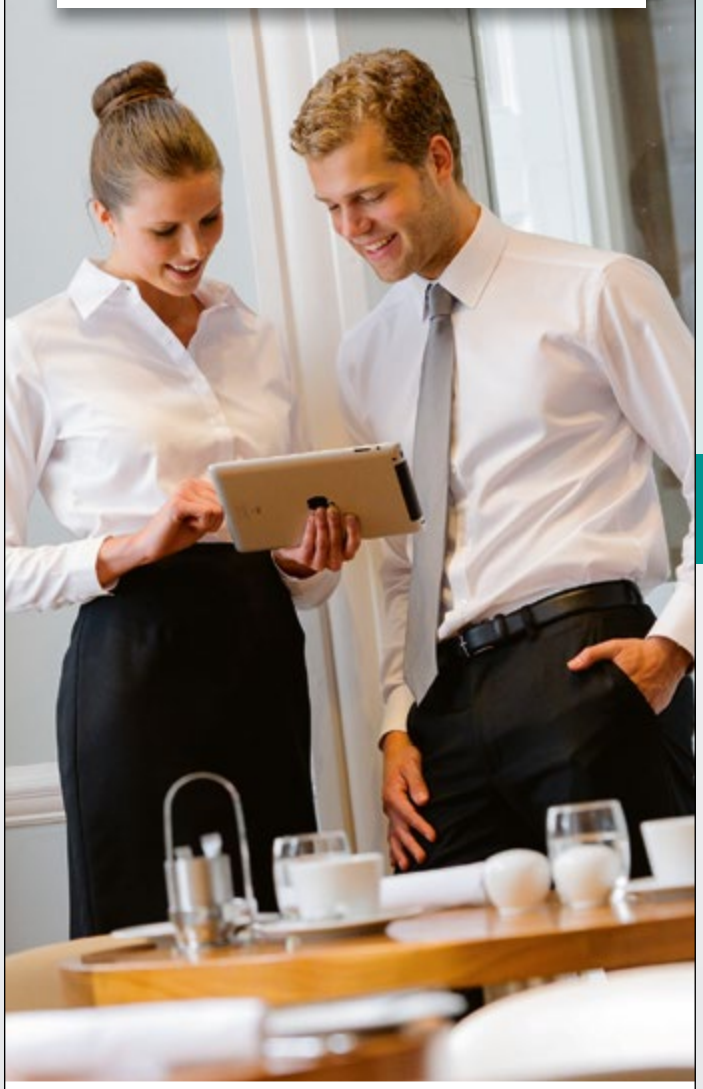

Ladies’ Long Sleeve Herringbone Shirt 962F and
Men’s Long SleeveHerringbone Shirt 962M

Why the Herringbone? Because we believe there’s space for a contemporary alternative to the best selling Oxford shirt. The first herringbone shirt to the imprint market offers you the ideal combination of style and durability.

763.00 Ladies‘ Herringbone Shirt *R-963F-0*

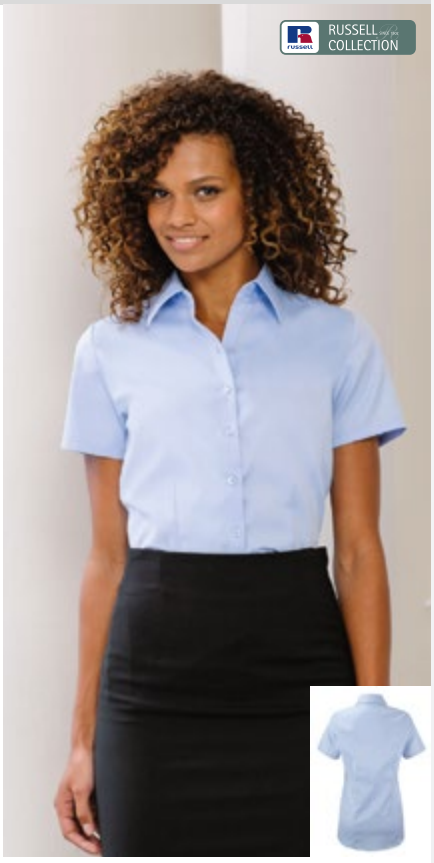

- 130 gsm (White: 125 gsm)
- 84% cotton, 16% polyester (mini herringbone)
- Classic retail fabric, no show through
- Neat, modern collar
- Narrow width placket
- Darts at chest, front and back hem
- Fitted fit
- Easy care.

XS-4XL: 12

XS (34), S (36), M (38), L (40), XL (42), 2XL (44), 3XL (46), 4XL (48)

White | Light Blue

783.00 Men‘s Herringbone Shirt *R-963M-0*



- 130 gsm (White:125 gsm)
- 84% cotton, 16% polyester (mini herringbone)
- Classic retail fabric, no show through
- Short leaf, semi cutaway collar
- Narrow Placket
- Tailored fit
- Easy care.

S-4XL: 12

S, M, L, XL, 2XL, 3XL, 4XL

White | Light Blue

711.00 Men‘s S/SL Oxford *R-923M-0*

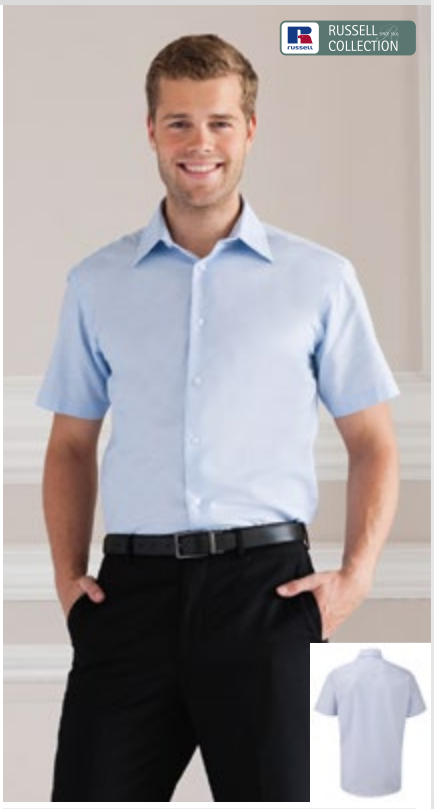

- 135 gsm (White: 130 gsm)
- 70% cotton, 30% polyester (Oxford)
- Stiffened semi-cutaway boned collar
- Tonal buttons
- Double turnback hem on sleeves
- Tailored fit
- Rounded hem
- Spare buttons
- Easy Care.

S-4XL: 12

S, M, L, XL, 2XL, 3XL, 4XL

White | Black | Oxford Blue

710.00 Men‘s L/SL Oxford *R-922M-0*



- 135 gsm (White: 130 gsm)
- 70% cotton, 30% polyester (Oxford)
- Long sleeve
- Stiffened semi-cutaway boned collar
- Back yoke
- Tonal buttons
- Double turnback hem on sleeves
- Stylish, rounded edge 2 button adjustable cuff (with option for cuff links)
- Tailored fit
- Rounded hem
- Spare buttons
- Easy Care.

S-4XL: 12

S, M, L, XL, 2XL, 3XL, 4XL

White | Black | Oxford Blue

731.00 Oxford Shirt — R-933M-0

- 135 gsm (White: 130 gsm)
- 70% cotton, 30% polyester (oxford)
- Button down collar
- Back yoke with 2 side pleats
- V-shaped pocket over left chest
- Classic cut
- Rounded hem
- Spare buttons
- Easy Care.

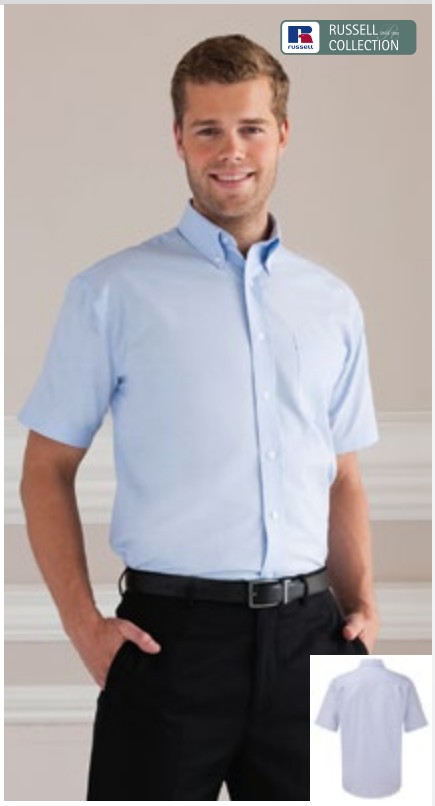

S, M, L, XL, 2XL, 3XL, 4XL, 5XL, 6XL

White | Black | Aztec Blue | Oxford Blue | Classic Pink | Silver

S-6XL: 12

701.00 Ladies' Oxford Blouse — R-933F-0

- 135 gsm (White: 130 gsm)
- 70% cotton, 30% polyester (oxford)
- 2 button collar stand with classic shaped collar
- Darts at bustline and back for tailored fit
- Rounded hem
- Spare buttons
- Easy Care.

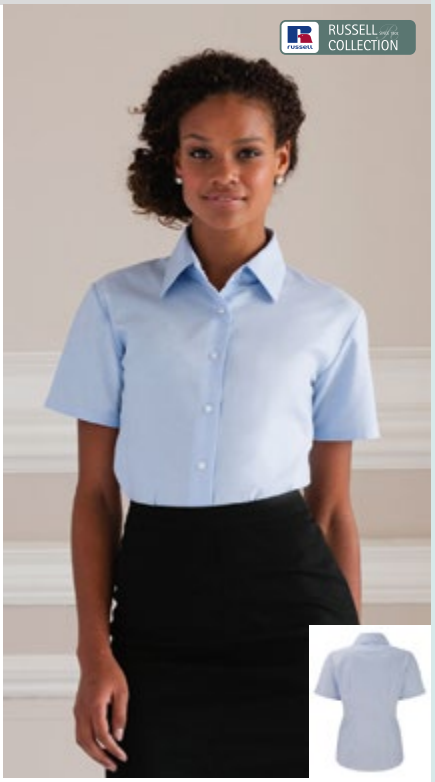

XS (34), S (36), M (38), L (40), XL (42), 2XL (44), 3XL (46), 4XL (48), 5XL (50), 6XL (52)

White | Black | Aztec Blue | Oxford Blue | Classic Pink | Silver

XS-6XL: 12

702.00 Ladies Oxford Blouse LS — R-932F-0

- 135 gsm (White: 130 gsm)
- 70% cotton, 30% polyester (oxford)
- Long sleeve
- 2 button collar stand with classic shaped collar
- Rounded 2 button adjustable cuffs
- Darts at bustline and back for tailored fit
- Rounded hem
- Spare buttons
- Easy Care.



XS (34), S (36), M (38), L (40), XL (42), 2XL (44), 3XL (46), 4XL (48), 5XL (50), 6XL (52)

White | Black | Aztec Blue | Oxford Blue | Classic Pink | Silver

XS-6XL: 12

732.00 Oxford Shirt LS — R-932M-0

- 135 gsm (White: 130 gsm)
- 70% cotton, 30% polyester (oxford)
- Long sleeves
- Button down collar
- Back yoke with 2 side pleats
- Rounded 2 button adjustable cuffs plus single button on cuff gauntlet
- V-shaped pocket over left chest
- Classic cut
- Rounded hem
- Spare buttons
- Easy care.



S, M, L, XL, 2XL, 3XL, 4XL, 5XL, 6XL

White | Black | Aztec Blue | Oxford Blue | Classic Pink | Silver

S-6XL: 12

794.00 Longsleeve Poplin Shirt *R-934M-0*

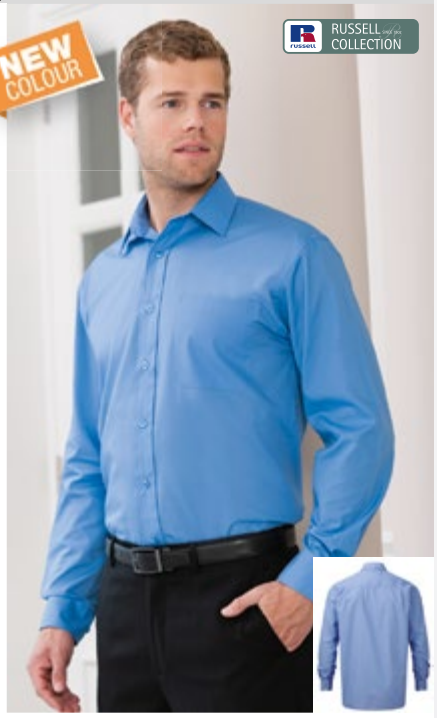

- 110 gsm (White: 100 gsm)
- 65% polyester, 35% cotton (poplin)
- Long sleeves
- Classic style boned collar
- Tonal buttons
- Back yoke with 2 side pleats
- Mitred edge pocket over left chest
- Rounded 2 button adjustable cuff plus single button on cuff gauntlet
- Straight bottom hem
- Spare button
- Easy Care.

S, M, L, XL, 2XL, 3XL, 4XL

White | Black | Corporate Blue | Purple | Classic Red | Orange | Lime | Turquoise

S-4XL: 12

795.00 Long Sleeve Poplin Blouse *R-934F-0*



- 110 gsm (White: 100 gsm)
- 65% polyester, 35% cotton (poplin)
- Long sleeves
- Classic single-button collar
- Tonal buttons
- V-shaped pocket over left chest
- Rounded 2 button adjustable cuffs
- Rounded hem
- Spare buttons
- Easy Care.

XS (34), S (36), M (38), L (40), XL (42), 2XL (44), 3XL (46), 4XL (48)

White | Black | Corporate Blue | Purple | Classic Red | Orange | Lime | Turquoise

XS-4XL: 12

740.00 3/4 SL Poplin *R-926F-0*



- 115 gsm (White: 110 gsm)
- 65% polyester, 35% cotton (poplin)
- 3/4 sleeves
- Concealed placket
- Stylish yoke design
- 2 button adjustable narrow cuff
- Fitted style with shaping at waist, bust, front and back hem darts
- Decorative top stitch on darts
- Rounded hem
- Spare buttons
- Easy Care.

XS, S, M, L, XL, 2XL, 3XL, 4XL

White | Black | Corporate Blue

XS-4XL: 12

717.00 Men's L/SL Poplin *R-924M-0*



- 115 gsm (White: 110 gsm)
- 65% polyester, 35% cotton (popelin)
- Long sleeve
- Stiffened, semi-cutaway boned collar
- Stylish yoke design
- Tonal buttons
- Stylish, rounded edge 2 button adjustable cuff (with option for cuff links)
- Tailored fit
- Rounded hem
- Spare buttons
- Easy Care.

S, M, L, XL, 2XL, 3XL, 4XL

White | Black | Corporate Blue

S-4XL: 12

712.00 Ladies L/SL Poplin — R-924F-0

- 115 gsm (White: 110 gsm)
- 65% polyester, 35% cotton (popelin)
- Long sleeve
- Concealed placket
- Stylish yoke design
- Modern rounded 2 button cuffs
- Fitted style with shaping at waist, bust, front and back hem darts
- Decorative top stitch on darts
- Rounded hem
- Spare buttons
- Easy Care.

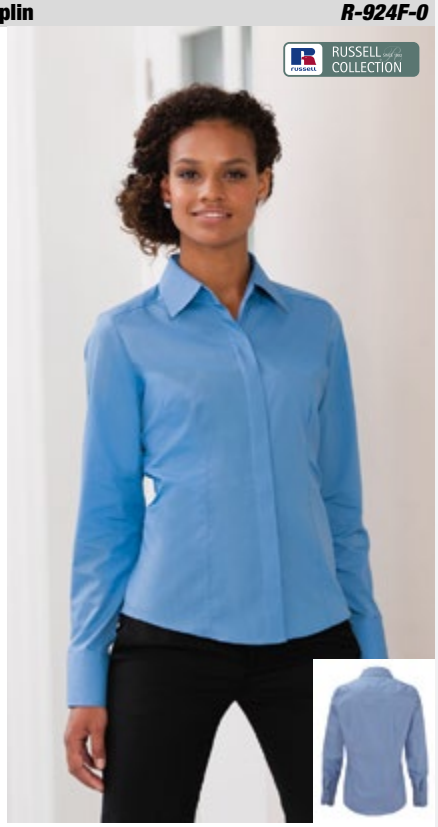

XS, S, M, L, XL, 2XL, 3XL, 4XL

White Black Corporate Blue

XS-4XL: 12

792.00 Short Sleeve Poplin Shirt — R-935M-0

- 110 gsm (White: 100 gsm)
- 65% polyester, 35% cotton (poplin)
- Classic style boned collar
- Tonal buttons
- Back yoke with 2 side pleats
- Mitred edge pocket over left chest
- Classic cut
- Straight bottom hem
- Spare buttons
- Easy Care.

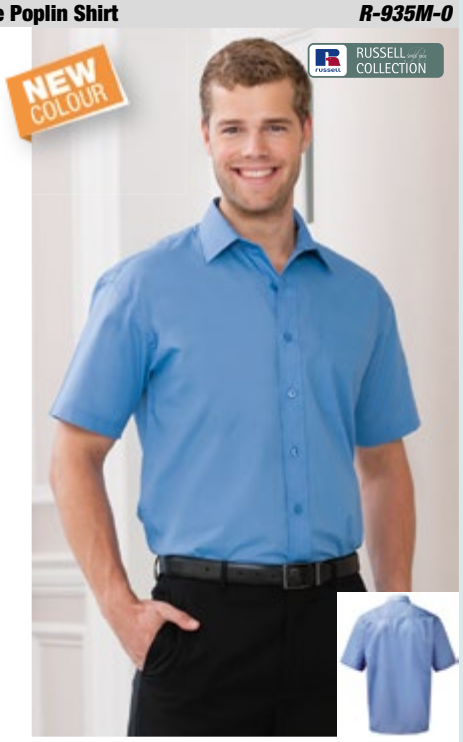

S, M, L, XL, 2XL, 3XL, 4XL

White Black Corporate Blue Purple Classic Red Orange Lime Turquoise

S-4XL: 12

730.00 Men s S/SL Poplin — R-925M-0

- 115 gsm (White: 110 gsm)
- 65% polyester, 35% cotton (poplin)
- Stiffened, semi-cutaway boned collar
- Stylish yoke design
- Tonal buttons
- Double turnback hem on sleeves
- Tailored fit
- Rounded hem
- Spare buttons
- Easy Care.



S, M, L, XL, 2XL, 3XL, 4XL

White Black Corporate Blue

S-4XL: 12

793.00 Short Sleeve Poplin Blouse — R-935F-0

- 110 gsm (White: 100 gsm)
- 65% polyester, 35% cotton (poplin)
- Classic single-button collar
- Tonal buttons
- V-shaped pocket over left chest
- Rounded hem
- Spare buttons
- Easy Care.

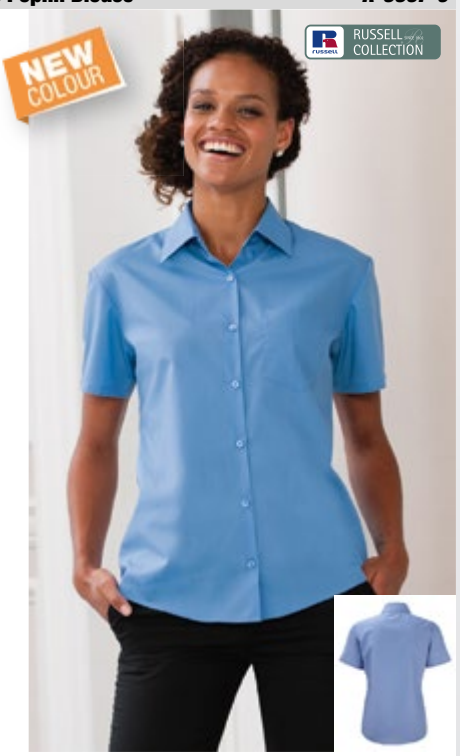

XS (34), S (36), M (38), L (40), XL (42), 2XL (44), 3XL (46), 4XL (48)

White Black Corporate Blue Purple Classic Red Orange Lime Turquoise

XS-4XL: 12

729.00 Ladies‘ S/SL Poplin — R-925F-0



- 115 gsm (White: 110 gsm)
- 65% polyester, 35% cotton (poplin)
- Fashionable cap sleeves
- Concealed placket
- Stylish yoke design
- Fitted style with shaping at waist, bust, front and back hem darts
- Decorative top stitch on darts
- Rounded hem
- Spare buttons
- Easy Care.

XS, S, M, L, XL, 2XL, 3XL, 4XL

White Black Corporate Blue

XS-4XL: 12

737.00 Cotton Poplin Shirt — R-937M-0

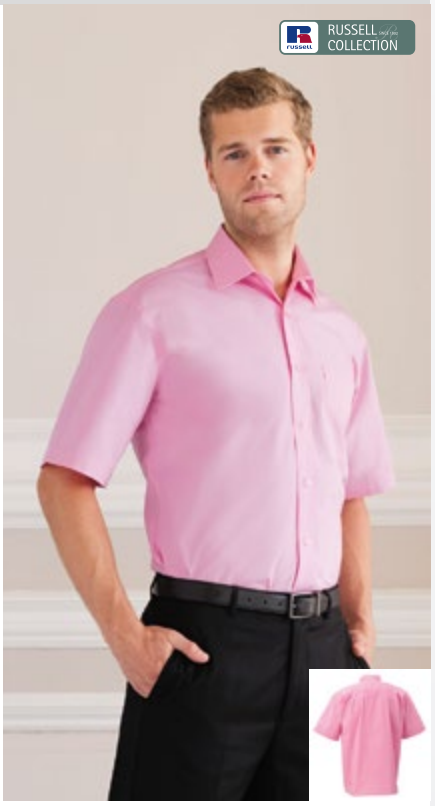

- 125 gsm (White: 120 gsm)
- 100% cotton (poplin)
- Classic style boned collar
- Tonal buttons
- Back yoke with 2 side pleats
- Pocket over left chest mitred edge pocket
- Classic cut
- Straight bottom hem
- Spare buttons
- Easy Care.

S, M, L, XL, 2XL, 3XL, 4XL

White Black Aztec Blue Classic Red Bright Pink

S-4XL: 12

736.00 Cotton Poplin Shirt LS — R-936M-0



- 125 gsm (White: 120 gsm)
- 100% cotton (poplin)
- Long sleeves
- Classic style boned collar
- Tonal buttons
- Back yoke with 2 side pleats
- Pocket over left chest mitred edge pocket
- Rounded 2 button adjustable cuff plus single button on cuff gauntlet
- Classic cut
- Straight bottom hem
- Spare buttons
- Easy Care.

S, M, L, XL, 2XL, 3XL, 4XL

White Black Aztec Blue Classic Red Bright Pink

S-4XL: 12

746.00 Cotton Poplin Blouse LS — R-936F-0

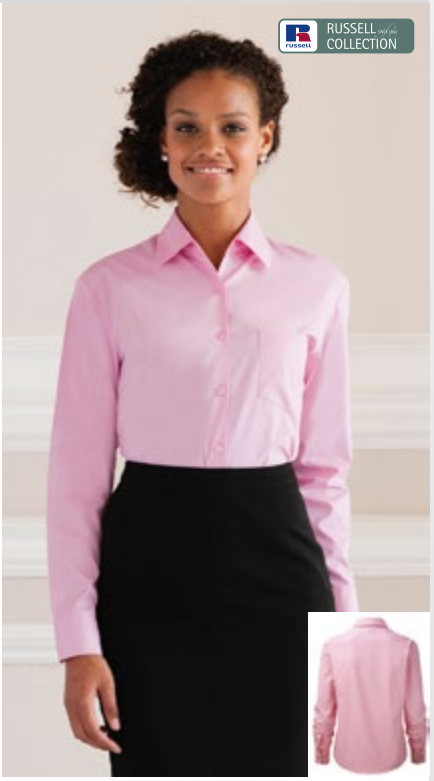

- 125 gsm (White: 120 gsm)
- 100% cotton (poplin)
- Long sleeves
- Classic single button collar
- Tonal buttons
- V-shaped pocket over left chest
- Rounded 2 button adjustable cuffs
- Classic cut
- Rounded hem
- Spare buttons
- Easy Care.

XS (34), S (36), M (38), L (40), XL (42), 2XL (44), 3XL (46), 4XL (48)

White Black Aztec Blue Classic Red Bright Pink

XS-4XL: 12

756.00 Mens LS Ultimate Non-iron Shirt R-956M-0



- 120 gsm
- 100% cotton (micro twill)
- Non-iron fabric that stays wrinkle free
- Long sleeves
- Semi-cutaway button down collar
- Back yoke with 2 side pleats
- Tonal buttons
- Patch chest pocket
- Mitred cuff, adjustable with 2 buttons and with option for cuff links
- Classic cut
- Rounded hem
- Spare buttons.

S, M, L, XL, 2XL, 3XL, 4XL

White | Black | Bright Sky | Classic Pink

S-4XL: 12

706.00 Ladies' Ultimate Non-iron Shirt LS R-956F-0

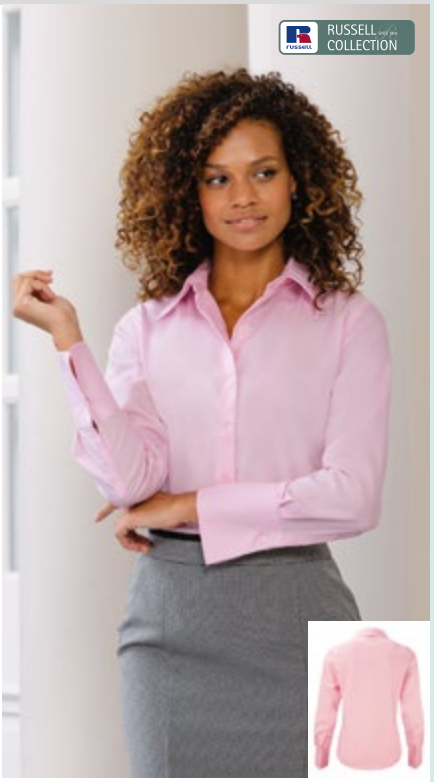

- 120 gsm
- 100% cotton (micro twill)
- Non-iron fabric that stays wrinkle free
- Long sleeves
- Relaxed long edged collar
- Tonal buttons with twin button fastening
- Long, squared edge flared cuff with single button fastening and option for cuff links
- Tailored fit
- Rounded hem
- Spare buttons.

XS (34), S (36), M (38), L (40), XL (42), 2XL (44), 3XL (46), 4XL (48)

White | Black | Bright Sky | Classic Pink

XS-4XL: 12

747.00 Cotton Poplin Blouse R-937F-0

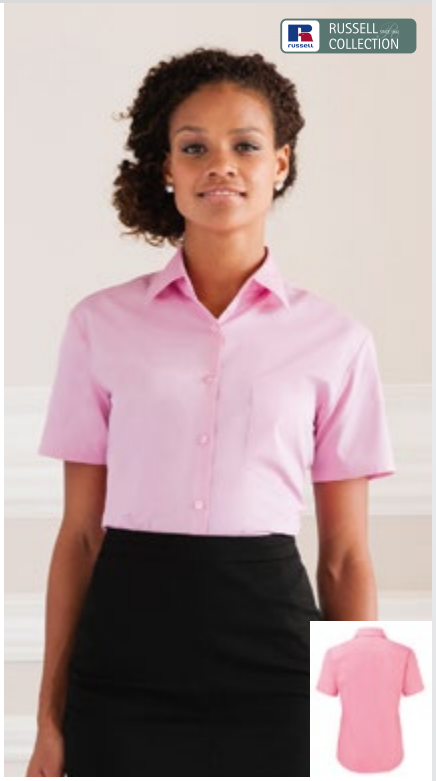

- 125 gsm (White: 120 gsm)
- 100% cotton (poplin)
- Classic single button collar
- Tonal buttons
- V-shaped pocket over left chest
- Classic cut
- Rounded hem
- Spare buttons
- Easy Care.

XS (34), S (36), M (38), L (40), XL (42), 2XL (44), 3XL (46), 4XL (48)

White | Black | Aztec Blue | Classic Red | Bright Pink

XS-4XL: 12

707.00 Ladies Ultimate Non-iron Shirt R-957F-0



- 120 gsm
- 100% cotton micro twill
- Non-iron fabric that stays wrinkle free
- Relaxed long edged collar
- Tonal buttons with twin button fastening
- Double turnback hem on sleeves
- Tailored fit
- Rounded hem
- Spare buttons.

This product is also available for men (article 757.00, p. 282)

XS (34), S (36), M (38), L (40), XL (42), 2XL (44), 3XL (46), 4XL (48)

White | Black | Bright Sky | Classic Pink

XS-4XL: 12

759.00 Men´s Short Sleeve Tailored Ultimate Non-iron *R-959M-0*

- 120 gsm
- 100% cotton (micro twill)
- Non-iron fabric that stays wrinkle free
- Stiffened, semi-cutaway boned collar
- Shoulder yoke
- Tonal buttons
- Double turnback hem on sleeves
- Tailored fit
- Rounded hem
- Spare buttons.



S, M, L, XL, 2XL, 3XL, 4XL

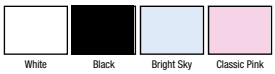

S-4XL: 12

758.00 Tailored Ultimate Non-iron Shirt LS *R-958M-0*

- 120 gsm
- 100% cotton (micro twill)
- Non-iron fabric that stays wrinkle free
- Long sleeves
- Stiffened, semi-cutaway boned collar
- Shoulder yoke
- Tonal buttons
- Mitred cuff, adjustable with 2 buttons and with option for cuff links
- Tailored fit
- Rounded hem
- Spare buttons.



S, M, L, XL, 2XL, 3XL, 4XL

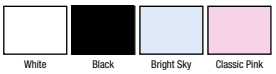

S-4XL: 12

757.00 Men‘s Ultimate Non-iron Shirt *R-957M-0*

- 120 gsm
- 100% cotton (micro twill)
- Non-iron fabric that stays wrinkle free
- Semi-cutaway button down collar
- Back yoke with 2 side pleats
- Tonal buttons
- Patch chest pocket
- Rounded hem
- Spare buttons.

This product is also available for ladies (article 707.00, p. 281)



S, M, L, XL, 2XL, 3XL, 4XL

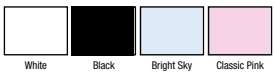

S-4XL: 12

786.00 Fitted Longsleeve Stretch Shirt *R-946M-0*

- 140 gsm
- 97% cotton 3% elastane
- Smooth fabric with a slight stretch for added comfort and fit
- Smart, semi cut-away collar with single button
- Tonal buttons
- Shoulder yoke
- Mitred double buttoned cuff with single button on cuff gauntlet
- Fitted style
- Rounded hem
- Spare buttons
- Easy Care.



S, M, L, XL, 2XL, 3XL, 4XL

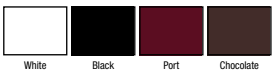

S-4XL: 12

796.00 Tailored Blouse with 3/4 Sleeves — R-946F-0

- 140 gsm
- 97% cotton, 3% elastane
- wash-and-wear
- classic collar with button
- matching buttons
- vented 3/4 sleeves
- 2 darts both on the front and back for a tailored fit
- curved hem.



XS, S, M, L, XL, 2XL

White Black Port Chocolate

XS-2XL: 12

787.00 Tailored Shortsleeve Shirt — R-947M-0



797.00 Fitted Shortsleeve Blouse — R-947F-0

- 140 gsm
- 97% cotton, 3% elastane
- Classic single button collar
- Stylish capped short sleeves
- Tonal Buttons
- Fitted style with shaping at waist, bust, front and back hem darts
- Rounded hem
- Spare buttons
- Easy Care.

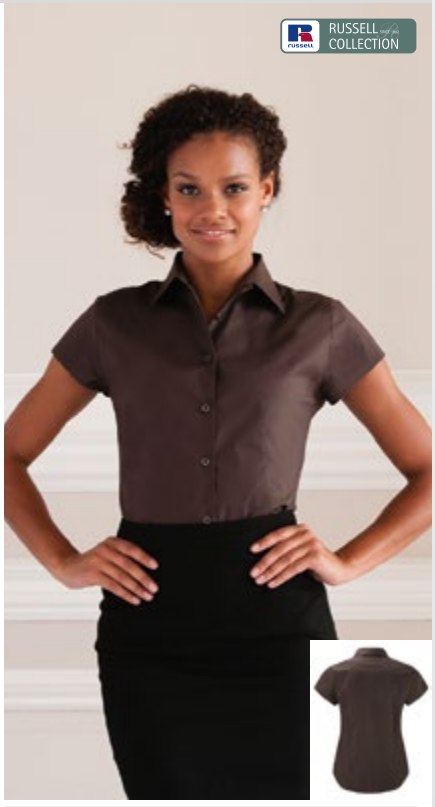

XS, S, M, L, XL, 2XL

White Black Port Chocolate

XS-2XL: 12

- 140 gsm
- 97% cotton, 3% elastane
- Smooth fabric with a slight stretch for added comfort and fit
- Smart, semi cut-away collar with single button
- Tonal buttons
- Shoulder yoke
- Fitted style
- Rounded hem
- Spare buttons
- Easy Care.

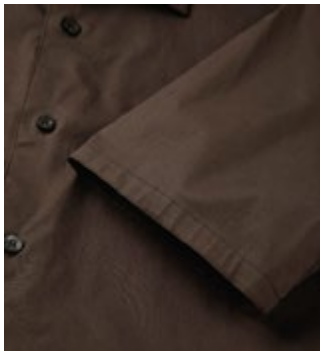



S, M, L, XL, 2XL, 3XL, 4XL

White Black Port Chocolate

S-4XL: 12

761.00 Ladies‘ Ultimate Stretch Shirt R-961F-0

- 130 gsm (White: 125 gsm)
- 75% cotton, 25% Elastomultiester (LYCRA® T400® fibre)
- Excellent shape retention for a lasting fit
- Durable fabric with moisture management for cool comfort
- Neat, modern collar
- Concealed placket
- Darts at back
- Princess panel seam (No side seams)
- LYCRA® swing ticket
- Fitted fit.



XS (34), S (36), M (38), L (40), XL (42), 2XL (44), 3XL (46), 4XL (48)

XS-4XL: 12

White Black

781.00 Men‘s Ultimate Stretch Shirt R-961M-0

- 130 gsm (White:125 gsm)
- 75% cotton, 25% Elastomultiester (LYCRA® T400® fibre)
- Excellent shape retention for a lasting fit
- Durable fabric with moisture management for cool comfort
- Short leaf, semi cutaway collar
- Narrow placket
- Darts at back
- Fitted fit.

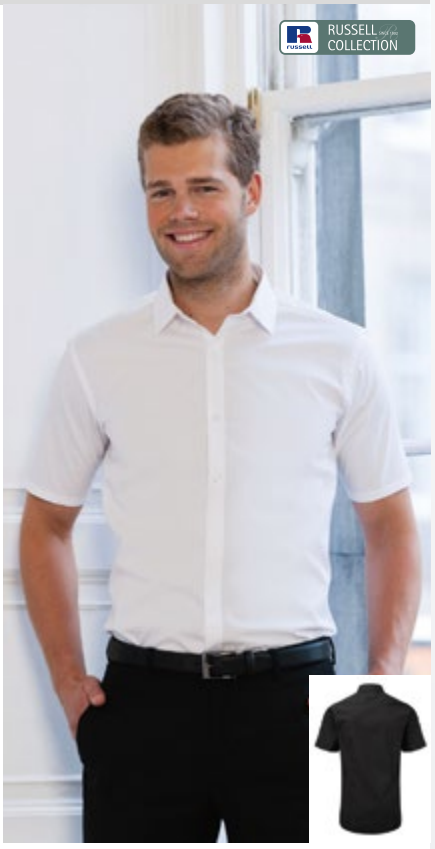

S, M, L, XL, 2XL, 3XL, 4XL

S-4XL: 12

White Black

755.00 Tencel® Fitted Shirt R-955M-0

- 136 gsm
- 54% cotton, 46% Tencel® Lyocell
- Stiffened, semi cut away boned collar with smart double button collar stand
- Contrasting deep pink satin ribbon along neck seam (white ribbon for white shirts)
- Silver pearl buttons on colours and white buttons on white
- Back shoulder yoke
- Stitched down box pleat on back of sleeve
- Notched „V“ turn back cuff on sleeve
- Gusset panel on side seam hem
- Fitted style
- Rounded hem
- Spare buttons
- Easy Care.



S, M, L, XL, 2XL, 3XL, 4XL

S-4XL: 12

White Black Navy Chocolate

735.00 Ladies‘ Tencel® Fitted R-955F-0

- 136 gsm
- 54% cotton, 46% Tencel® Lyocell
- Stylish and relaxed long edged collar
- Contrasting deep pink satin ribbon at neck seam (white ribbon for white shirts)
- Silver pearl buttons on colours and white buttons on white
- Gusset panel on side seam hem
- Fitted style with shaping at waist, bust, front and back hem darts
- Rounded hem
- Spare buttons
- Easy Care.



XS (34), S (36), M (38), L (40), XL (42), 2XL (44)

XS-2XL: 12

White Black Navy Chocolate

768.00 Ladies‘ LS Ultimate Stretch Shirt *R-960F-0*

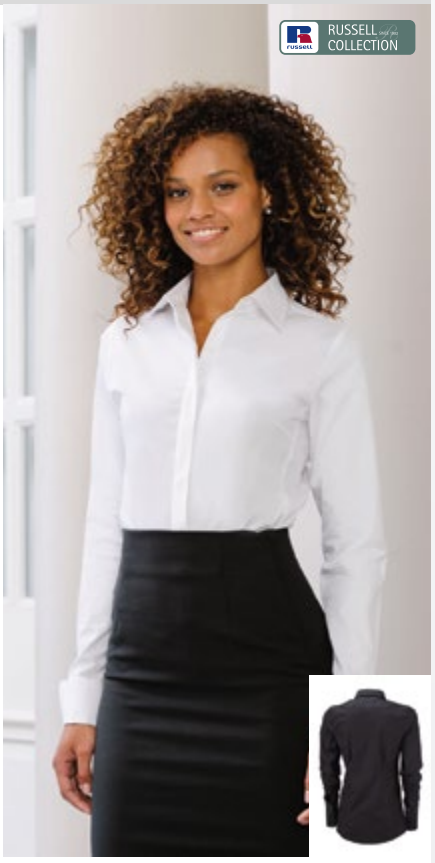

- 130 gsm (White: 125 gsm)
- 75% cotton, 25% Elastomultiester (LYCRA® T400® fibre)
- Excellent shape retention for a lasting fit
- Durable fabric with moisture management for cool comfort
- Neat, modern collar
- Concealed placket
- Cocktail cuffs
- Darts at back
- Princess panel seams (no side seams)
- LYCRA® swing ticket
- Fitted fit.

XS-4XL: 12

XS (34), S (36), M (38), L (40), XL (42), 2XL (44), 3XL (46), 4XL (48)

White Black

788.00 Men‘s LS Ultimate Stretch Shirt *R-960M-0*



- 130 gsm (White: 125 gsm)
- 75% cotton, 25% Elastomultiester (LYCRA® T400® fibre)
- Excellent shape retention for a lasting fit
- Durable fabric with moisture management for cool comfort
- Short leaf, semi cutaway collar
- Narrow placket
- Square edged cuffs (cuff link option)
- Darts at back
- Fitted fit.



S-4XL: 12

S, M, L, XL, 2XL, 3XL, 4XL

White Black

russell

CRISPER, SHARPER, LONGER

EVERY FIBRE TELLS A STORY

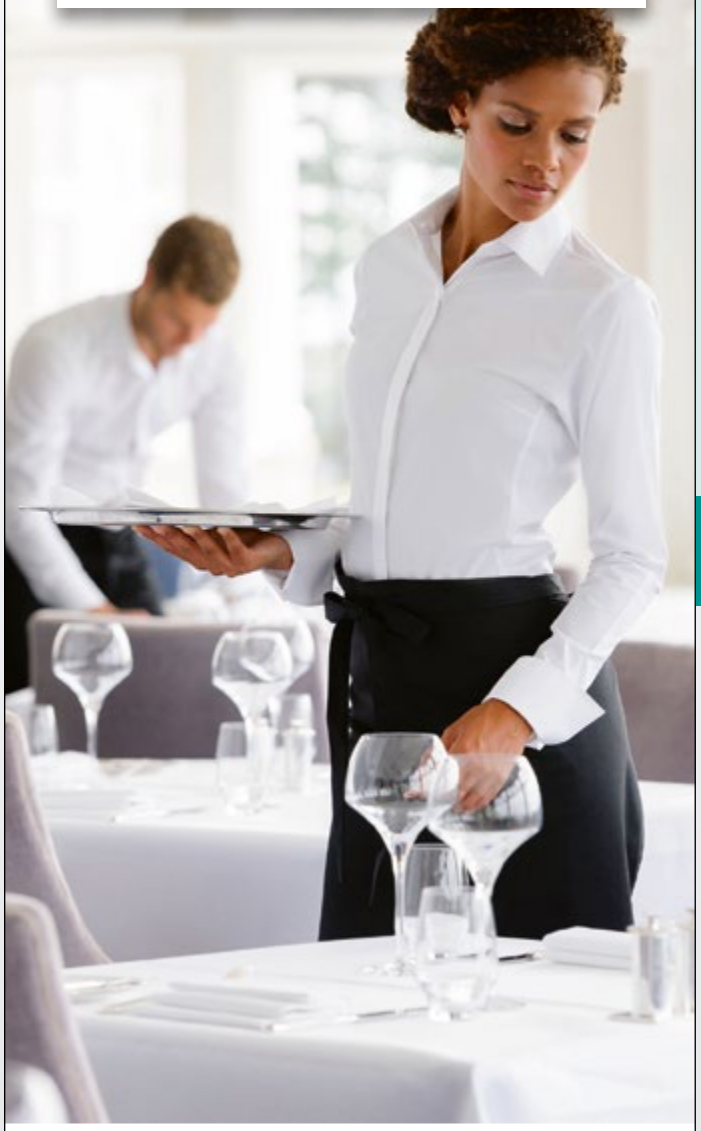

Ladies’ Long Sleeve Ultimate Stretch Shirt 960F and Men’s Long Sleeve Ultimate Stretch Shirt 960M

Our Ultimate Stretch shirt is the first in the market to use the revolutionary elastomultiester (LYCRA® T400 fibre). It gently stretches and recovers in every direction for a premium shirt that retains its fit, all day long.

734.00 Ladies‘ Tencel® Fitted 3/4 sleeve R-954F-0



- 136 gsm
- 54% cotton, 46% Tencel® Lyocell
- 3/4 sleeves
- Stylish and relaxed long edged collar
- Contrasting deep pink satin ribbon at neck seam (white ribbon for white shirts)
- Silver pearl buttons on colours and white buttons on white
- Square ended deep cuffs with side splits for ease of movement
- Gusset panel on side seam hem
- Fitted style with shaping at waist, bust, front and back hem darts
- Rounded hem
- Spare buttons
- Easy Care.

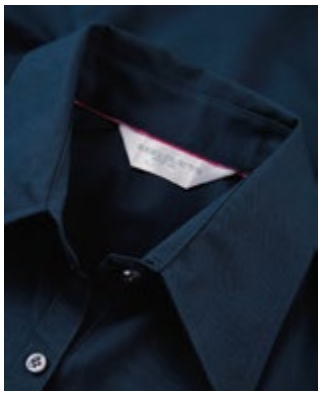



XS (34), S (36), M (38), L (40), XL (42), 2XL (44)

White Black Navy Chocolate

XS-2XL: 12

754.00 Tencel® Fitted Shirt LS R-954M-0



- 136 gsm
- 54% cotton, 46% Tencel® Lyocell
- Long sleeves
- Stiffened, semi cut away boned collar with smart double button collar stand
- Contrasting deep pink satin ribbon along neck seam (white ribbon for white shirts)
- Silver pearl buttons on colours and white buttons on white
- Back shoulder yoke
- Stitched down box pleat on back of sleeve
- Gusset panel on side seam hem
- Fitted style
- Rounded hem
- Spare buttons
- Easy Care.





S, M, L, XL, 2XL, 3XL, 4XL

White Black Navy Chocolate

S-4XL: 12

105.00 Sleeveless Stretch Top — R-990F-0



- 220 gsm (White: 215 gsm)
- 90% cotton (combed), 10% elastane
- Sleeveless top with raglan shoulder
- Fabric quality ensures minimal show-through
- Slim ribbed neckline
- Neck band
- Double topstitching on bottom hem
- Side seams.

XS (34), S (36), M (38), L (40), XL (42), 2XL (44), 3XL (46), 4XL (48)

White Black

XS-4XL: 36

181.00 Short Sleeve Stretch Top — R-991F-0



- 220 gsm (White: 215 gsm)
- 90% cotton (combed), 10% elastane
- Fabric quality ensures minimal show-through
- Trim on crew neckline
- Neck band
- Capped sleeves with ribbed sleeve ends
- Extra wide ribbed and double topstitched bottom hem
- Side seams.

XS (34), S (36), M (38), L (40), XL (42), 2XL (44), 3XL (46), 4XL (48)

White Black

XS-4XL: 36

187.00 3/4 Sleeve Stretch Top — R-992F-0



- 220 gsm (White: 215 gsm)
- 90% combed cotton, 10% elastane
- Fabric quality ensures minimal show through
- Wide crew neck
- Neck band
- Extra wide trim on neckline, sleeve and bottom hem
- 3/4 sleeve
- Double topstitching on sleeve and bottom hem
- Side seams.

XS (34), S (36), M (38), L (40), XL (42), 2XL (44), 3XL (46), 4XL (48)

White Black

XS-4XL: 36

709.00 Long Sleeve Shirt Stretch Top — R-993F-0



- 220 gsm (White: 215 gsm)
- 90% cotton (combed), 10% elastane
- Collar, placket and cuffs: 140 gsm, 97% cotton and 3% elastane
- Fabric quality ensures minimal show-through
- Classic collar
- Tonal buttons
- 2-button cuffs
- Curved bottom hem with double-needle stitching
- Side seams.

XS (34), S (36), M (38), L (40), XL (42), 2XL (44), 3XL (46), 4XL (48)

White Black

XS-4XL: 36

705.20 Splendesto Shirt Extra Long 3005



- 115 gsm
- 100% cotton
- Kent collar
- Iron-free
- Normal-fit
- Extra long sleeves
- Double seams
- Breast pocket
- 2 spare buttons
- Washable up to 40°C.





38, 39, 40, 41, 42, 43, 44, 45, 46, 47

White Mid Blue Light Blue

38-47: 8

724.20 Splendesto Shirt LS 3000/1000



- 120 gsm
- 100% cotton
- Kent collar
- Iron-free
- Normal-fit
- Double seams
- Breast pocket
- 2 spare buttons
- Washable up to 40°C.

38, 39, 40, 41, 42, 43, 44, 45, 46, 47

White Black Anthracite Mid Blue Light Blue

38-47: 8

775.20 Splendesto Shirt 3001/1001



- 120 gsm
- 100% cotton
- Kent collar
- Iron-free
- Normal-fit
- Double seams
- Breast pocket
- 2 spare buttons
- Washable up to 40°C.

38, 39, 40, 41, 42, 43, 44, 45, 46, 47

White Black Anthracite Mid Blue Light Blue

38-47: 8

744.20 Seidensticker Blouse LS 80604



- 120 gsm
- 100% cotton
- Kent collar
- Iron-free
- Normal-fit
- Double seams
- 2 spare buttons
- Washable up to 40°C.





34, 36, 38, 40, 42, 44, 46, 48

White Black Anthracite Mid Blue Light Blue

34-48: 8

745.20 Seidensticker Blouse 80605

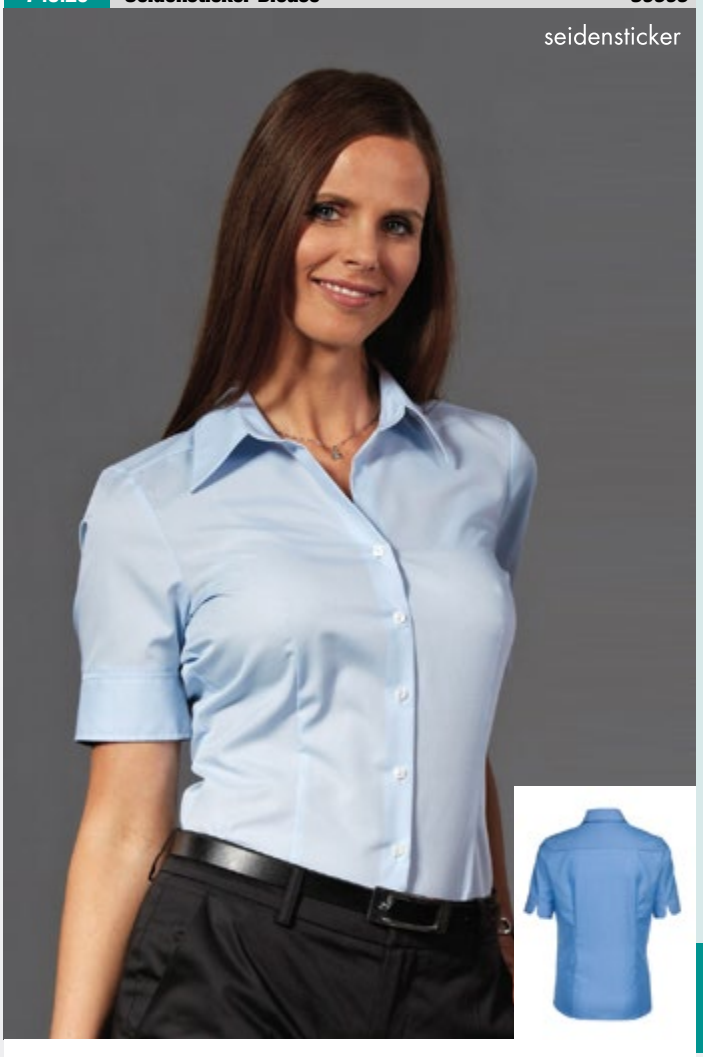

- 120 gsm
- 100% cotton
- Kent collar
- Iron-free
- Normal-fit
- Double seams
- 2 spare buttons
- Washable up to 40°C.





34, 36, 38, 40, 42, 44, 46, 48

White Black Anthracite Mid Blue Light Blue

34-48: 8

759.20 Schwarze Rose Shirt Craig *21001/241601*

seidensticker



- 125 gsm
- 100% cotton
- Kent collar
- Iron-free
- Slimfit
- Double seams
- 2 spare buttons
- Washable up to 40°C.

37, 38, 39, 40, 41, 42, 43, 44, 45, 46

White Black Anthracite Mid Blue

37-46: 8

758.20 Schwarze Rose Shirt LS *21000/22000*

EN0

seidensticker



- 125 gsm
- 100% cotton
- Kent collar
- Iron-free
- Slimfit
- Double seams
- 2 spare buttons
- Washable up to 40°C.

37, 38, 39, 40, 41, 42, 43, 44, 45, 46

White Black Anthracite Mid Blue

37-46: 8

707.20 Schwarze Rose Blouse Regina *80614*

seidensticker



- 125 gsm
- 100% cotton
- Kent collar
- Iron-free
- Slimfit
- Double seams
- 2 spare buttons
- Washable up to 40°C.

34, 36, 38, 40, 42, 44, 46

White Black Anthracite Mid Blue

34-46: 8

706.20 Schwarze Rose Blouse LS *80613*

seidensticker



- 125 gsm
- 100% cotton
- Kent collar
- Iron-free
- Slimfit
- Double seams
- 2 spare buttons
- Washable up to 40°C.

34, 36, 38, 40, 42, 44, 46

White Black Anthracite Mid Blue

34-46: 8

784.01 Oxford Shirt — 65-112-0

- 135 gsm (White: 130 gsm)
- 70% cotton, 30% polyester
- easy care Oxford shirt
- button down collar
- buttons in mother-of-pearl look (for Black and Navy tone-on-tone)
- back yoke with two inverted pleats
- patch chest pocket
- curved bottom hem.



S, M, L, XL, 2XL, 3XL

White | Black | Oxford Grey | Navy | Oxford Blue

S-3XL: 12

701.01 Oxford Blouse — 65-000-0

- 135 gsm (white: 130 gsm)
- 70% cotton, 30% polyester
- easy care
- Oxford blouse with classic collar
- mother-of-pearl effect buttons (for Black and Navy tone-on-tone buttons)
- front darts and back darts for a fitted waist
- curved bottom hem.



XS, S, M, L, XL, 2XL, 3XL

White | Black | Oxford Grey | Navy | Oxford Blue

XS-3XL: 12

778.01 Oxford Shirt LS — 65-114-0

- 135 gsm (White: 130 gsm)
- 70% cotton, 30% polyester
- easy care
- long sleeve Oxford shirt
- button down collar
- buttons in mother-of-pearl look (for Black and Navy tone-on-tone)
- back yoke with two inverted pleats
- patch chest pocket
- sleeve ends with cuffs
- curved bottom hem.



S, M, L, XL, 2XL, 3XL

White | Black | Oxford Grey | Navy | Oxford Blue

S-3XL: 12

702.01 Oxford Blouse LS — 65-002-0

- 135 gsm (White: 130 gsm)
- 70% cotton, 30% polyester
- easy care
- long sleeve Oxford blouse
- classic collar
- cuffs with 2 buttons
- mother-of-pearl effect buttons (for Black and Navy tone-on-tone buttons)
- front darts and back darts for a fitted waist
- curved bottom hem.



XS, S, M, L, XL, 2XL, 3XL

White | Black | Oxford Grey | Navy | Oxford Blue

XS-3XL: 12

793.01 Poplin Blouse — 65-014-0

- 120 gsm (White: 115 gsm)
- 55% cotton, 45% polyester
- easy care Poplin blouse
- classic collar
- front and back darts for a fitted waist
- tone-on-tone buttons
- patch chest pocket
- curved bottom hem.



XS, S, M, L, XL, 2XL, 3XL

White Black Navy Mid Blue Red

XS-3XL: 12

792.01 Poplin Shirt — 65-116-0

- 120 gsm (White: 115 gsm)
- 55% cotton, 45% polyester
- easy care
- Poplin shirt with classic reinforced collar
- back yoke with two inverted pleats
- tone-on-tone buttons
- patch chest pocket
- curved bottom hem.



S, M, L, XL, 2XL, 3XL

White Black Navy Mid Blue Red

S-3XL: 12

795.01 Long Sleeve Poplin Blouse — 65-012-0

- 120 gsm (White: 115 gsm)
- 55% cotton, 45% polyester
- easy care
- long sleeve Poplin blouse
- classic collar
- cuffs with 2 buttons
- front and back darts for a fitted waist
- tone-on-tone buttons
- patch chest pocket
- curved bottom hem.



XS, S, M, L, XL, 2XL, 3XL

White Black Navy Mid Blue Red

XS-3XL: 12

794.01 Long Sleeve Poplin Shirt — 65-118-0

- 120 gsm (White: 115 gsm)
- 55% cotton, 45% polyester
- easy care
- long sleeve Poplin shirt
- classic reinforced collar
- back yoke with two inverted pleats
- tone-on-tone buttons
- patch chest pocket
- rounded cuffs
- curved bottom hem.



S, M, L, XL, 2XL, 3XL

White Black Navy Mid Blue Red

S-3XL: 12

757.11 Premium Non Iron Corporate Shirt *KK115*

KUSTOM KIT

NEW COLOUR



- 110 gsm
- 100% cotton
- Fused collar
- Chest pocket
- Double folded side seams
- Shirt tail bottom
- Spare button
- Classic fit
- Woven label.

14.5“ (37cm), 15“ (38cm), 15.5“ (39/40cm), 16“ (41cm), 16.5“ (42cm), 17“ (43cm), 17.5“ (44cm), 18“ (45/46cm), 18.5“ (47cm)

White Black Light Blue

14.5“-18.5“: 24

756.11 Premium Non Iron Corporate Shirt LS *KK116*

KUSTOM KIT

NEW COLOUR



- 110 gsm
- 100% cotton
- Fused collar
- Chest pocket
- Double folded side seams
- Two buttoned cuffs
- Shirt tail bottom
- 2 spare buttons
- Classic fit
- Woven label.

14.5“ (37cm), 15“ (38cm), 15.5“ (39/40cm), 16“ (41cm), 16.5“ (42cm), 17“ (43cm), 17.5“ (44cm), 18“ (45/46cm), 18.5“ (47cm)

White Black Light Blue

14.5“-18.5“: 24

740.11 Executive Premium Oxford Hemd *KK117*

KUSTOM KIT



- 125 gsm
- 85% cotton, 15% polyester
- easy-iron Oxford shirt
- reinforced short modern collar
- back yoke with 2 inverted pleats
- separate chest pocket included
- tone-on-tone buttons
- curved bottom hem.

15“ (38cm), 15½“ (39/40cm), 16“ (41cm), 16½“ (42cm), 17“ (43cm), 17½“ (44cm), 18“ (45/46cm), 18½“ (47cm)

White Black Light Blue

15“-18½“: 24

741.11 Superior Premium Oxford Shirt LS *KK118*

KUSTOM KIT



- 125 gsm
- 85% cotton, 15% polyester
- easy-iron Oxford shirt
- reinforced short modern collar
- back yoke with 2 inverted pleats
- separate chest pocket included
- tone-on-tone buttons
- cuffs with buttons
- curved bottom hem.

15“ (38cm), 15½“ (39/40cm), 16“ (41cm), 16½“ (42cm), 17“ (43cm), 17½“ (44cm), 18“ (45/46cm), 18½“ (47cm)

White Black Light Blue

15“-18½“: 24

790.11 Contrast Premium Oxford Button Down Shirt LS *KK190*

NEW COLOUR

KUSTOM KIT



- 105 gsm
- 85% cotton, 15% polyester
- Fused stand up button down collar
- Back yoke
- Contrast inner collar stand, inner cuffs and cuff placket
- Twin needle stitched sleeve and side seams
- Single needle stitched armholes
- Rounded hem
- 2 spare buttons
- Tailored fit
- Woven label
- Easy iron.



S-2XL: 24

S (37cm), M (39/40cm), L (42cm), XL (44cm), 2XL (47cm)

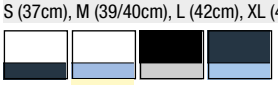

White/Navy | White/Mid Blue | Black/Silver | Navy/Light Blue

707.11 Contrast Premium Oxford Shirt LS *KK189*

KUSTOM KIT

- 125 gsm
- 85% cotton, 15% polyester
- Fused stand up collar
- Contrast inner collar stand
- Contrast inner cuff
- Twin needle stitched sleeve and side seams
- Back yoke
- Rounded hem
- Spare button
- Woven Kustom Kit label.



S-2XL: 24

S (37 cm), M (39/40cm), L (42cm), XL (44cm), 2XL (47cm)

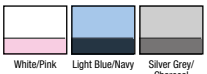

White/Pink | Light Blue/Navy | Silver Grey/ Charcoal

767.11 Women's Contrast Premium Oxford Shirt LS *KK789*

KUSTOM KIT

EASY IRON

- 125 gsm
- 85% cotton, 15% polyester
- Fused collar
- Back yoke
- Contrast inner collar stand, inner cuffs and cuff placket
- Twin needle stitched sleeve and side seams
- Single needle stitched armholes
- 2 curved panels at front and back
- Rounded hem
- Spare button
- Woven label
- Easy iron.



XS-2XL: 24

XS (8), S (10), M (12), L (14), XL (16), 2XL (18)

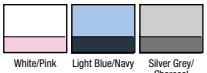

White/Pink | Light Blue/Navy | Silver Grey/ Charcoal

701.11 Ladies Corporate Oxford Blouse *KK701*

KUSTOM KIT

EASY IRON

- 125 gsm
- 85% cotton, 15% polyester
- button-down collar
- back yoke
- short-sleeved
- tailored cut
- rounded hem.



S (10), M (12), L (14), XL (16), 2XL (18), 3XL (20), 4XL (22), 5XL (24), 6XL (26)

White Black Light Blue Red

S (10), M (12), L (14), XL (16), 2XL (18), 3XL (20)

Charcoal Midnight Navy Royal Lilac Lemon Silver Grey

S-3XL: 24
4XL-6XL: 12

702.11 Ladies Corporate Oxford Blouse LS *KK702*

KUSTOM KIT

EASY IRON

- 125 gsm
- 85% cotton, 15% polyester
- classic collar
- long-sleeved
- adjustable cuffs
- darts on chest and back for a tailored fit
- rounded hem.



S (10), M (12), L (14), XL (16), 2XL (18), 3XL (20), 4XL (22), 5XL (24), 6XL (26)

White Black Light Blue

S (10), M (12), L (14), XL (16), 2XL (18), 3XL (20)

Royal Silver Grey

S-3XL: 24
4XL-6XL: 12

721.11 Tailored Fit Premium Oxford Shirt *KK187*

KUSTOM KIT

- 125 gsm
- 85% cotton, 15% polyester
- Fused collar
- Stand up button down collar
- Single needle stitched armholes
- Twin needle stitched sleeve and side seams
- Back yoke
- Rounded hem
- 2 spare buttons
- Woven Kustom Kit label.



14.5“ (37cm), 15“ (38cm), 15.5“ (39/40cm), 16“ (41cm), 16.5“ (42cm), 17“ (43cm), 17.5“ (44cm), 18“ (45/46cm), 18.5“ (47cm), 19“ (48cm)

White Black Light Blue

14.5“-19“: 24

720.11 Tailored Fit Premium Oxford Shirt LS *KK188*

KUSTOM KIT

- 125 gsm
- 85% cotton, 15% polyester
- Fused collar
- Stand up button down collar
- Single needle stitched armholes
- Twin needle stitched sleeve and side seams
- Back yoke
- Rounded hem
- 2 spare buttons
- Woven Kustom Kit label.



14.5“ (37cm), 15“ (38cm), 15.5“ (39/40cm), 16“ (41cm), 16.5“ (42cm), 17“ (43cm), 17.5“ (44cm), 18“ (45/46cm), 18.5“ (47cm), 19“ (48cm)

White Black Light Blue

14.5“-19“: 24

784.11 Corporate Oxford Shirt *KK109*

KUSTOM KIT



- 125 gsm
- 85% cotton, 15% polyester
- button-down collar
- breast pocket
- back pleats
- round hem
- dark colours with buttons in matching colour
- light colours with buttons in mother-of-pearl look.

14½“ (37cm), 15“ (38cm), 15½“ (39/40cm), 16“ (41cm), 16½“ (42cm), 17“ (43cm), 17½“ (44cm), 18“ (45/46cm), 18½“ (47cm), 19“ (48cm)

White, Black, Charcoal, Midnight Navy, Royal, Light Blue, Red, Burgundy, Bottle Green, Lemon, Silver Grey

14½“ 37cm-19“ 48cm: 24

778.11 Corporate Oxford Shirt LS *KK105*

KUSTOM KIT



- 125 gsm
- 85% cotton, 15% polyester
- button-down collar
- shoulder yoke
- inverted pleat
- long sleeves
- adjustable cuffs
- breast pocket
- round hem
- dark colours with buttons in matching colour
- light colours with buttons in mother-of-pearl look.

14½“ (37cm), 15“ (38cm), 15½“ (39/40cm), 16“ (41cm), 16½“ (42cm), 17“ (43cm), 17½“ (44cm), 18“ (45/46cm), 18½“ (47cm), 19“ (48cm)

White, Black, Charcoal, Midnight Navy, Royal, Light Blue, Red, Burgundy, Bottle Green, Lemon, Silver Grey

14½“-19“: 24

731.11 Workwear Oxford Shirt *KK350*

KUSTOM KIT



- 135 gsm
- 70% cotton, 30% polyester
- short sleeve shirt with button down collar
- back yoke with two inverted pleats
- chest patch pocket
- curved bottom hem.

14½“ (37cm), 15½“ (39/40cm), 16½“ (42cm), 17½“ (44cm), 18½“ (47cm)

White, Black, French Navy, Italian Blue, Light Blue, Red

14½“-18½“: 24

760.11 Workwear Oxford Blouse *KK360*

KUSTOM KIT



- 135 gsm
- 70% cotton, 30% polyester
- short sleeve blouse
- classic collar with button
- back yoke
- front darts and back darts for a fitted waist
- curved bottom hem.

XS (8), S (10), M (12), L (14), XL (16), 2XL (18), 3XL (20)

White, Black, French Navy, Italian Blue, Light Blue, Red, Pink

XS-3XL: 24

732.11 Workwear Oxford Shirt Long Sleeve *KK351*

KUSTOM KIT



- 135 gsm
- 70% cotton, 30% polyester
- long sleeve shirt with button down collar
- back yoke with 2 inverted pleats
- patch chest pocket
- rounded cuffs
- curved bottom hem.

14½"-18½": 24

14½" (37cm), 15½" (39/40cm), 16½" (42cm), 17½" (44cm), 18½" (47cm)

White | Black | French Navy | Light Blue | Red

761.11 Workwear Oxford Blouse LS *KK361*

KUSTOM KIT



- 135 gsm
- 70% cotton, 30% polyester
- long sleeve blouse
- classic collar with button
- back yoke
- front darts and back darts for a fitted waist
- adjustable cuffs
- curved bottom hem.

XS-3XL: 24

XS (8), S (10), M (12), L (14), XL (16), 2XL (18), 3XL (20)

White | Black | French Navy | Light Blue | Red

700.11 Workforce Shirt *KK100*

KUSTOM KIT



- 115 gsm
- 35% cotton, 65% polyester
- button down collar
- tone-on-tone buttons
- double-needle stitched sides
- slightly curved bottom hem
- easy iron
- comes with separate chest pocket
- shirt suitable for printing.

S-2XL: 24

S (37 cm), M (39/40cm), L (42cm), XL (44cm), 2XL (47cm)

White | Black | Light Blue | Purple | Orange | Lime

728.11 Workforce Shirt Ladies *KK728*

KUSTOM KIT



- 115 gsm
- 65% polyester, 35% cotton
- classic collar
- tone-on-tone buttons
- back yoke
- double-needle stitched sides
- under chest darts and back darts for a fitted waist
- slightly curved bottom hem
- easy to iron
- comes with separate chest pocket
- blouse suitable for printing.

S-3XL: 24

S (10), M (12), L (14), XL (16), 2XL (18), 3XL (20)

White | Black | Purple | Orange | Raspberry | Lime

703.11 Kustom Kit Workforce Long Sleeve Shirt *KK140*

KUSTOM KIT

- 115 gsm
- 65% polyester, 35% cotton poplin
- fused collar
- stand up button down collar
- optional pocket
- twin needle stitched sleeve and side seams
- single needle stitched armholes
- back yoke
- rounded hem
- spare button
- woven label



S-2XL: 24

S (37 cm), M (39/40cm), L (42cm), XL (44cm), 2XL (47cm)

White Black Orange Lime

705.11 Ladies Long Sleeve Workforce Shirt *KK729*

KUSTOM KIT

- 115 gsm
- 65% polyester, 35% cotton poplin
- fused collar
- stand up collar
- woven label
- optional pocket
- twin needle stitched sleeve and side seams
- single needle stitched armholes
- semi fitted
- front and back darts
- back yoke
- rounded hem
- spare button



36-46: 24

36 (S), 38 (M), 40 (L), 42 (XL), 44 (2XL), 46 (3XL)

White Black Orange Lime

791.11 Slim Fit Business Shirt *KK191*

KUSTOM KIT

- 105 gsm
- 55% cotton, 45% polyester
- Fused stand up collar
- Back yoke
- Single needle stitched armholes
- Twin needle stitched sleeve and side seams
- 2 back darts
- Rounded hem
- Spare button
- Slim fit
- Woven label
- Easy iron.



14“-18“: 24

14“ (36cm), 14.5“ (37cm), 15“ (38cm), 15.5“ (39/40cm), 16“ (41cm), 16.5“ (42cm), 17“ (43cm), 17.5“ (44cm), 18“ (45/46cm)

White Black Light Blue

798.11 Slim Fit Business Shirt LS *KK192*

KUSTOM KIT

- 105 gsm
- 55% cotton, 45% polyester
- Fused stand up collar
- Back yoke
- Single needle stitched armholes
- Twin needle stitched sleeve and side seams
- Rounded hem
- 2 back darts
- Spare button
- Slim fit
- Woven label
- Easy iron.



14“-18“: 24

14“ (36cm), 14.5“ (37cm), 15“ (38cm), 15.5“ (39/40cm), 16“ (41cm), 16.5“ (42cm), 17“ (43cm), 17.5“ (44cm), 18“ (45/46cm)

White Black Light Blue

792.11 Business Shirt — KK102

KUSTOM KIT



- 105 gsm
- 55% cotton, 45% polyester
- reinforced classical collar
- back yoke
- sewn-on breast pocket
- slightly transparent white buttons (when black: buttons tone-on-tone)
- curved hem.

14½“-19“: 24

14½“ (37cm), 15½“ (39/40cm), 16½“ (42cm), 17½“ (44cm), 18½“ (47cm), 19“ (48cm)

White Black Light Blue

794.11 Business Shirt LS — KK104

KUSTOM KIT



- 105 gsm
- 55% cotton, 45% polyester
- reinforced classical collar
- back yoke
- sewn-on breast pocket
- slightly transparent white buttons (when black: buttons tone-on-tone)
- adjustable cuffs
- curved hem.

14½“-19“: 24

14½“ (37cm), 15½“ (39/40cm), 16½“ (42cm), 17½“ (44cm), 18½“ (47cm), 19“ (48cm)

White Black Light Blue

793.11 Business Ladies Shirt — KK742

KUSTOM KIT



- 105 gsm
- 55% cotton, 45% polyester
- easy-iron blouse
- classic collar
- shoulder yoke
- tone-on-tone buttons
- tailored fit with two decorative seams on chest and back
- curved bottom hem.

S-3XL: 24

S (10), M (12), L (14), XL (16), 2XL (18), 3XL (20)

White Black Light Blue

795.11 Business Ladies Shirt LS — KK743

KUSTOM KIT



- 105 gsm
- 55% cotton, 45% polyester
- easy-iron long-sleeve blouse
- classic collar
- tone-on-tone buttons
- cuffs with 3 buttons
- tailored fit with two decorative seams on chest and back
- curved bottom hem.

S-3XL: 24

S (10), M (12), L (14), XL (16), 2XL (18), 3XL (20)

White Black Light Blue

730.11 Slim Fit Business Shirt LS *KK131*

KUSTOM KIT



- 105 gsm
- 55% cotton, 45% polyester
- reinforced classic collar
- back yoke
- slightly transparent white buttons
- cuffs with buttons
- rounded hem
- tight fit.

14½"-18½": 24

14½" (37cm), 15½" (39/40cm), 16½" (42cm), 17½" (44cm), 18½" (47cm)

White Black Light Blue

715.11 Blouse with 3/4 sleeve *KK715*

KUSTOM KIT



- 115 gsm
- 65% polyester, 35% cotton
- 3/4 sleeves
- slit cuffs
- tailored (seams on back)
- easy iron
- rounded hem
- covered placket.

XS-3XL: 24
4XL: 12

XS (8), S (10), M (12), L (14), XL (16), 2XL (18), 3XL (20), 4XL (22)

White Black

796.11 Oxford Blouse with 3/4 Sleeves *KK710*

KUSTOM KIT



- 125 gsm
- 85% cotton, 15% polyester
- easy iron Oxford blouse
- tone-on-tone buttons
- buttonless placket at neckline
- 3/4 sleeves with vented cuffs
- 2 back darts and 2 front darts for a fitted waist
- seam across back
- slightly rounded bottom hem.

XS-3XL: 24

XS (8), S (10), M (12), L (14), XL (16), 2XL (18), 3XL (20)

White Black Light Blue Red

735.11 Womens City Business Shirt *KK387*

KUSTOM KIT



- 120/125 gsm
- 100% cotton easy iron
- Soft fused collar
- Single needle stitched armholes
- Twin needle stitched sleeve and side seams
- Back yoke
- Rounded hem
- Spare button
- Woven Kustom Kit label.

XS-3XL: 24

XS (8), S (10), M (12), L (14), XL (16), 2XL (18), 3XL (20)

White Black Light Blue

797.11 Continental Blouse Mandarin Collar *KK727*

KUSTOM KIT



- 115 gsm
- 65% polyester, 35% cotton
- Asian style blouse
- small mandarin collar
- capped sleeves
- tone-on-tone buttons to be buttoned into visible loops (no buttonholes)
- under chest darts and back darts for a fitted waist
- curved bottom hem
- easy to iron.

XS-3XL: 24

XS (8), S (10), M (12), L (14), XL (16), 2XL (18), 3XL (20)

White Black

725.11 City Business Shirt *KK385*

KUSTOM KIT

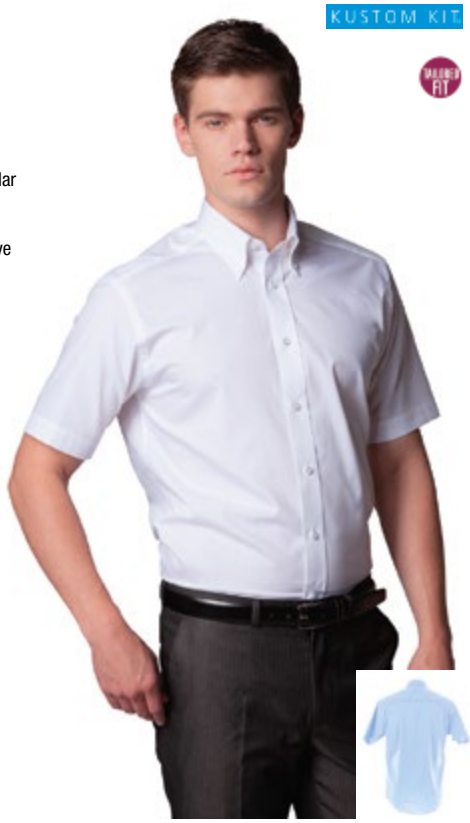

- 120/125 gsm
- 100% cotton easy care
- Fused collar
- Stand up button down collar
- Single needle stitched armholes
- Twin needle stitched sleeve and side seams
- Back yoke
- Rounded hem
- 2 spare buttons
- Woven Kustom Kit label.

14.5“-19“: 24

14.5“ (37cm), 15“ (38cm), 15.5“ (39/40cm), 16“ (41cm), 16.5“ (42cm), 17“ (43cm), 17.5“ (44cm), 18“ (45/46cm), 18.5“ (47cm), 19“ (48cm)

White Black Light Blue

724.11 City Business Shirt LS *KK386*

KUSTOM KIT



- 120/125 gsm
- 100% cotton easy iron
- Fused collar
- Stand up button down collar
- Single needle stitched armholes
- Twin needle stitched sleeve and side seams
- Back yoke
- Rounded hem
- 2 spare buttons
- Woven Kustom Kit label.

14.5“-19“: 24

14.5“ (37cm), 15“ (38cm), 15.5“ (39/40cm), 16“ (41cm), 16.5“ (42cm), 17“ (43cm), 17.5“ (44cm), 18“ (45/46cm), 18.5“ (47cm), 19“ (48cm)

White Black Light Blue

734.11 Womens City Business Shirt LS *KK388*

KUSTOM KIT



- 120/125 gsm
- 100% cotton easy iron
- Soft fused collar
- Single needle stitched armholes
- Twin needle stitched sleeve and side seams
- Back yoke
- Rounded hem
- Spare button
- Woven Kustom Kit label.

XS-3XL: 24

XS (8), S (10), M (12), L (14), XL (16), 2XL (18), 3XL (20)

White Black Light Blue

157.11 Corporate Top Keyhole Neck *KK755*

KUSTOM KIT

- 200 gsm
- 95% ring-spun cotton, 5% elastane
- narrow rib trim to deep round neckline
- mandarin collar
- capped sleeves
- double-needle stitched sleeves and bottom hem
- side seams.



S-XL: 60

S (34/36), M (38/40), L (42/44), XL (46/48)

White Black

159.11 Corporate Top Scoop Neck *KK760*

KUSTOM KIT

- 200 gsm
- 95% ring-spun cotton, 5% elastane
- piping to raglan shoulders and deep scoop neck
- narrow rib trim to neckline
- double-needle stitched raglan shoulders and bottom hem
- side seams.



S-XL: 60

S (34/36), M (38/40), L (42/44), XL (46/48)

White Black

109.11 Corporate Short Sleeve V-Neck Top *KK770*

KUSTOM KIT

- 200 gsm
- 95% ring-spun cotton, 5% elastane
- deep narrow V-neck
- mandarin collar
- short sleeves
- double-needle stitched sleeves and bottom hem
- side seams.



S-XL: 60

S (34/36), M (38/40), L (42/44), XL (46/48)

White Black

219.11 Womens Arundel V-Neck Sweater *KK353*

KUSTOM KIT

- 50% cotton, 50% acrylic
- 12 gauge knit
- 1x1 rib linked Ladies' V-neck
- 1x1 rib cuffs and welt
- Kustom Kit woven back neck label.



XXS-3XL: 25

XXS (6), XS (8), S (10), M (12), L (14), XL (16), 2XL (18), 3XL (20)

Black Navy

762.11 Arundel V-Neck Sweater *KK352*

KUSTOM KIT

- 50% cotton, 50% acrylic
- 12 gauge knit
- 1x1 rib linked V-neck
- 1x1 rib cuffs and welt
- Kustom Kit woven back neck label.



XXS-3XL: 25

XXS, XS, S, M, L, XL, 2XL, 3XL

Black Navy

774.11 Women's Arundel V-Neck Cardigan *KK354*

KUSTOM KIT

- 50% cotton, 50% polyester
- 12 gauge knit
- V-neck
- Rib linked stolling all around front, rib cuffs and welt
- Placket and button detail on cuffs
- Reinforced shoulder seams
- Woven label.



XXS-3XL: 25

XXS (6), XS (8), S (10), M (12), L (14), XL (16), 2XL (18), 3XL (20)

Black Navy

775.11 Women's Arundel Round Neck Cardigan *KK355*

KUSTOM KIT

- 50% cotton, 50% polyester
- 12 gauge knit
- Crew neck
- Rib linked neck and front openings, rib cuffs and welt
- Placket and button detail on cuffs
- Reinforced shoulder seams
- Woven label.



XXS-3XL: 25

XXS (6), XS (8), S (10), M (12), L (14), XL (16), 2XL (18), 3XL (20)

Black Navy

210.06 Unisex Triblend Cardigan *3900*

- 190 gsm
- 50% polyester, 37.5% combed ring-spun cotton, 12.5% rayon
- Signature triblend fabric
- V-neckline
- 5 buttons
- Side seams
- Two structured front pockets
- Slim Fit.



XS-L: 12

XS, S, M, L

Solid Black Grey Triblend Navy Triblend

762.00 V-Neck Knit Pullover *R-710M-0*

- 275 gsm
- 50% cotton, 50% acrylic
- Easy care CottonBlend™ fabric
- classic smooth knit V-Neck pullover
- cuffs and hem ribbed with elastane
- ideal for embroidery.



XXS, XS, S, M, L, XL, 2XL, 3XL, 4XL

Black French Navy

XXS-4XL: 12

219.00 Ladies' V-Neck Knitted Pullover *R-710F-0*

- 275 gsm
- 50% cotton, 50% acrylic
- Smooth knit
- Ribbed V-neckline
- Wide ribbed band on sleeve and bottom hem
- Side seams.



XXS, XS, S, M, L, XL, 2XL, 3XL, 4XL

Black French Navy

XXS-4XL: 12

704.00 Mens V-Neck Sleeveless Knitted Pullover *R-716M-0*

- 275 gsm
- 50% cotton, 50% acrylic
- Easy care CottonBlend™ fabric
- Smooth knit
- Ribbed V-neckline
- Ribbed sleeve end and wide ribbed band on bottom hem
- Side seams.



XXS, XS, S, M, L, XL, 2XL, 3XL, 4XL

Black French Navy

XXS-4XL: 12

774.00 Ladies' V-Neck Knitted Cardigan *R-715F-0*

- 275 gsm
- 50% cotton, 50% acrylic
- Easy care CottonBlend™ fabric
- Smooth knit
- Ribbed V-neckline
- Colour-matching buttons
- Wide ribbed band on sleeve and bottom hem
- Side seams.

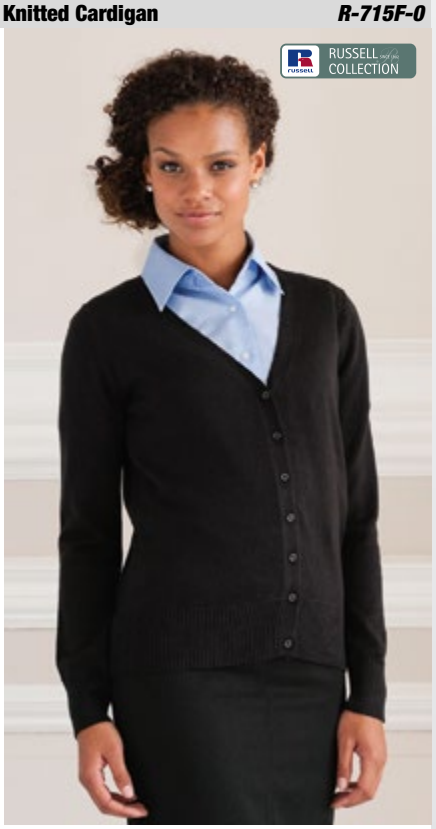

XXS, XS, S, M, L, XL, 2XL, 3XL, 4XL

Black French Navy

XXS-4XL: 12



CARSON

TROUSERS

193.42 / DNM Plug in Men **I** **932.65** / KTHK

904.65 Jeans - length 32” CJ1



- 410 gsm
- 100 % cotton
- classic 5-pocket design
- YKK zipper
- straight cut
- belt not included.

28“-42“: 18

28“ (71cm), 30“ (76cm), 32“ (81cm), 34“ (86cm), 36“ (91cm), 38“ (96cm), 40“ (101cm), 42“ (106cm)

Dark Jeans Blue

905.65 Jeans - length 34” CJ1



- 410 gsm
- 100 % cotton
- classic 5-pocket design
- YKK zipper
- straight cut
- belt not included.

30“-44“: 18

30“ (76cm), 32“ (81cm), 34“ (86cm), 36“ (91cm), 38“ (96cm), 40“ (101cm), 42“ (106cm), 44“ (111cm)

Dark Jeans Blue

932.65 Carson Classic Length 32” KTHK



- 100 % combed cotton
- preshrunk
- wrinkle-free
- 5 integrated pockets
- back pockets with button
- Belt not included.

28“/32“-42“/32“: 18

28“/32“ (71cm), 30“/32“ (76cm), 32“/32“ (81cm), 34“/32“ (86cm), 36“/32“ (91cm), 38“/32“ (96cm), 40“/32“ (101cm), 42“/32“ (106cm)

Black Deep Navy Khaki

934.65 Carson Classic Length 34” KTHK



- 100 % combed cotton
- preshrunk
- wrinkle-free
- 5 integrated pockets
- back pockets with button
- Belt not included.

30“/34“-44“/34“: 18

30“/34“ (76cm), 32“/34“ (81cm), 34“/34“ (86cm), 36“/34“ (91cm), 38“/34“ (96cm), 40“/34“ (101cm), 42“/34“ (106cm), 44“/34“ (111cm)

Black Deep Navy Khaki

991.65 Classic Cargo Short — KTHKS



- 280 gsm
- 100 % combed cotton
- preshrunk
- double belt loops in the front
- side pockets
- back pockets with button
- cargo pockets with flap and tear release fastener
- Belt not included.



28“, 30“, 32“, 34“, 36“, 38“, 40“, 42“



28“-42“: 18

991.00 Twill Workwear Shorts — R-002M-0



- 245 gsm
- 65% polyester, 35% cotton twill
- shorts with elastic waistband for comfortable fit
- trendy design
- two back pockets with pocket flaps
- mobile phone pocket
- cargo pocket on right leg.

28“ (71cm), 30“ (76cm), 32“ (81cm), 34“ (86cm), 36“ (91cm), 38“ (96cm), 40“ (101cm), 42“ (106cm), 44“ (111cm), 46“ (117cm)

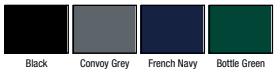

28“-46“: 12

911.33 Work-Guard Technical Shorts — R311X



- 270 gsm
- 65% polyester, 35% cotton
- Contrast fabric: 210 gsm, 100% polyester
- Front zip with rivet fastening
- Elasticised waistband with belt loops
- Various pockets
- Triple stitched, partly reinforced seams with bar tacked pockets and stress points
- Decorative reflective stripe
- Suitable for embroidery.

XS, S, M, L, XL, 2XL, 3XL

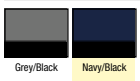

XS-3XL: 10

909.33 Work-Guard Action Shorts — R309X



- 270 gsm
- 65% polyester, 35% cotton
- Front zip with button fastening
- Expandable waistband with belt loops
- Handwarmer side pockets, varoius other pockets
- Twin needle stitched seams, critical stress point bar tacking
- Durable and hardwearing finish
- Suitable for embroidery.

XS, S, M, L, XL, 2XL, 3XL, 4XL



XS-4XL: 20

916.65 Working Shorts Contrast — CC709S

- 65% combed cotton, 35% polyester
- Klettomatic system fastener (adjustable press studs secured with hook and loop fastener)
- gussets in contrast colour
- reflective piping on side seams
- welt pockets (some with zip closure)
- washable up to 60°C.



44-62: 18

44, 46, 48, 50, 52, 54, 56, 58, 60, 62

White/Grey | Grey/Black | Black/Grey | Deep Navy/Grey | Blue/Grey | Red/Grey

916.82 Industry300 Shorts — IN30050

- 300 gsm
- 65% polyester, 35% cotton
- Elasticated waist
- 2 side pockets
- 2 back pockets with flaps
- 2 cargo pockets with mobile phone pocket on right
- YKK branded zipper
- 50 bartacks.



44-62: 25

44, 46, 48, 50, 52, 54, 56, 58, 60, 62

Grey/Black | Black/Black | Green/Black

922.77 Over Trousers Yellow — HVS461

- 100% polyester with PVC coating
- waterproof (taped seams)
- safety trouser with 3M reflective stripes
- elastic waistband
- side welt pockets
- adjustable bottom hem with snap button closure
- EN 471 class 1.



S-3XL: 60

S, M, L, XL, 2XL, 3XL

Hi-Vis Yellow

923.77 Over Trousers Orange — HVS462/3M

- 100% polyester with PVC coating
- waterproof (taped seams)
- safety trouser with 3M reflective stripes
- elastic waistband
- side welt pockets
- adjustable bottom hem with snap button closure.
- EN 471 Class 1.



S-3XL: 60

S, M, L, XL, 2XL, 3XL

Hi-Vis Orange

970.82 Industry260 Trousers Short *IN1001S*

NEW COLOUR



- 260 gsm
- 65% polyester, 35% cotton
- Adjustable waist
- 2 side pockets
- 2 back pockets
- Cargo and mobile phone pocket
- External knee pad pockets
- High visibility piping.

24-29: 20

24, 25, 26, 27, 28, 29

White/Grey | Grey/Black | Red/Black

971.82 Industry260 Trousers Regular *IN1001R*

NEW COLOUR



- 260 gsm
- 65% polyester, 35% cotton
- Adjustable waist
- 2 side pockets
- 2 back pockets
- Cargo and mobile phone pocket
- External knee pad pockets
- High visibility piping.

44-62: 20

44, 46, 48, 50, 52, 54, 56, 58, 60, 62

White/Grey | Grey/Black | Red/Black

972.82 Industry260 Trousers Tall *IN1001T*

NEW COLOUR



- 260 gsm
- 65% polyester, 35% cotton
- Adjustable waist
- 2 side pockets
- 2 back pockets
- Cargo and mobile phone pocket
- External knee pad pockets
- High visibility piping.

90-110: 20

90, 94, 98, 102, 106, 110

White/Grey | Grey/Black | Red/Black

973.82 Industry300 Trousers Short *IN30030S*



- 300 gsm
- 65% polyester, 35% cotton
- Elasticated waist
- Hammer loop
- External kneepad pouches
- 2 side pockets
- 2 back pockets with bellow
- 2 cargo pockets, with mobile phone pocket to the right
- Wide belt loops
- Double ruler pocket
- YKK branded zipper
- 70 bartacks.

24-29: 20

24, 25, 26, 27, 28, 29

Grey/Black | Black/Black | Navy/Royal | Royal/Navy | Green/Black | Khaki/Black

974.82 Industry300 Trousers Regular — IN30030R

- 300 gsm
- 65% polyester, 35% cotton
- Elasticated waist
- Hammer loop
- External kneepad pouches
- 2 side pockets
- 2 back pockets with bellow
- 2 cargo pockets, with mobile phone pocket to the right
- Wide belt loops
- Double ruler pocket
- YKK branded zipper
- 70 bartacks.



44-62: 20

44, 46, 48, 50, 52, 54, 56, 58, 60, 62

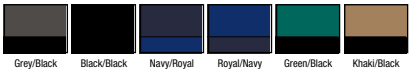

975.82 Industry300 Trousers Tall — IN30030T

- 300 gsm
- 65% polyester, 35% cotton
- Elasticated waist
- Hammer loop
- External kneepad pouches
- 2 side pockets
- 2 back pockets with bellow
- 2 cargo pockets, with mobile phone pocket to the right
- Wide belt loops
- Double ruler pocket
- YKK branded zipper
- 70 bartacks.



90-110: 20

90, 94, 98, 102, 106, 110

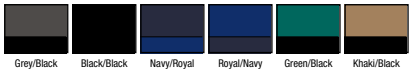

972.65 Working Trousers Contrast - Short Sizes — CC 709 H

- 300 gsm
- 65% combed cotton, 35% polyester
- Flexible waistband with adjustable press stud and hook-and-loop fastener
- YKK metal zip
- Side pockets
- Inside hip pockets
- Multifunctional folding ruler and cargo pockets
- Adjustable knee cushion pockets (e.g. for knee cushion 990.65)
- Reflecting piping on both sides.



25-29: 18

25, 26, 27, 28, 29

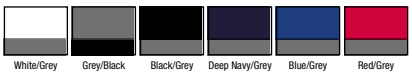

974.65 Working trousers Contrast — CC 709 H

- 300 gsm
- 65% combed cotton, 35% polyester
- Flexible waistband with adjustable press stud and hook-and-loop fastener
- YKK metal zip
- Side pockets
- Inside hip pockets
- Multifunctional folding ruler and cargo pockets
- Adjustable knee cushion pockets (e.g. for knee cushion 990.65)
- Reflecting piping on both sides.



44-62: 18

44, 46, 48, 50, 52, 54, 56, 58, 60, 62

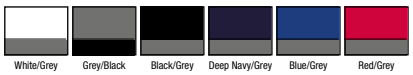

973.65 Working Trousers Contrast - Tall Sizes — CC 709 H

- 300 gsm
- 65% combed cotton, 35% polyester
- Flexible waistband with adjustable press stud and hook-and-loop fastener
- YKK metal zip
- Side pockets
- Inside hip pockets
- Multifunctional folding ruler and cargo pockets
- Adjustable knee cushion pockets (e.g. for knee cushion 990.65)
- Reflecting piping on both sides.



90, 94, 98, 102, 106, 110

White/Grey | Grey/Black | Black/Grey | Deep Navy/Grey | Blue/Grey | Red/Grey

90-110: 18

976.65 Workwear Trousers — KTH 709 H

- 285 gsm
- 100% cotton
- drill quality
- preshrunk
- trousers with elasticated waist and belt loops
- 4 pockets (including pocket for folding ruler)
- knee reinforcement
- belt not included.



44, 46, 48, 50, 52, 54, 56, 58, 60, 62

White | Navy | Royal | Orange

44-62: 18

977.65 Workwear Bib Trousers Reinforced Knees — KTH 726

- 285 gsm
- 100% cotton
- drill quality
- preshrunk
- movement-friendly bib trousers with high cut adjustable hem
- doubled bib pocket with zip
- side pockets.



44, 46, 48, 50, 52, 54, 56, 58, 60, 62

White | Navy | Royal | Orange

44-62: 18

990.65 Knee Cushion — KSAB

- 100% vinyl acetate copolymer foam (pressed)
- Weight approx. 60 g per pair
- Size: 17 cm x 21 cm
- EN 1404
- For insertion into knee pockets of workware waistband and bib trousers.



One Size: 75

One Size

Black

976.00 Hard Wearing Work Trouser Länge 30 *R-015M-0*



- 260 gsm
- 65% polyester, 35% cotton (hardwearing canvas)
- DuPontTM Teflon® fabric protector
- Wide belt loops
- YKK zip
- Triple stitched inner leg seams and pocket openings triple
- Reinforced seat area
- 2 back pockets, one open, one with flap
- Cargo pockets on both legs, with practical compartments on right leg
- Mobile phone pouch below waistband
- Internal pockets for knee pads (max. 21x 15 cm)
- Machine washable up to 60 degree.

28“ (71cm), 30“ (76cm), 32“ (81cm), 34“ (86cm), 36“ (91cm), 38“ (96cm), 40“ (101cm), 42“ (106cm), 44“ (111cm), 46“ (117cm)

Black | Convoy Grey | French Navy | Bottle Green

28“-46“: 12

978.00 Hard Wearing Work Trouser Length 32“ *R-015M-0*



- 260 gsm
- 65% polyester, 35% cotton (hardwearing canvas)
- DuPontTM Teflon® fabric protector
- Wide belt loops
- YKK zip
- Triple stitched inner leg seams and pocket openings triple
- Reinforced seat area
- 2 back pockets, one open, one with flap
- Cargo pockets on both legs, with practical compartments on right leg
- Mobile phone pouch below waistband
- Internal pockets for knee pads (max. 21x 15 cm)
- Machine washable up to 60 degree.

28“ (71cm), 30“ (76cm), 32“ (81cm), 34“ (86cm), 36“ (91cm), 38“ (96cm), 40“ (101cm), 42“ (106cm), 44“ (111cm), 46“ (117cm)

Black | Convoy Grey | French Navy | Bottle Green

28“-46“: 12

980.00 Hard Wearing Work Trouser Length 34“ *R-015M-0*



- 260 gsm
- 65% polyester, 35% cotton (hardwearing canvas)
- DuPontTM Teflon® fabric protector
- Wide belt loops
- YKK zip
- Triple stitched inner leg seams and pocket openings triple
- Reinforced seat area
- 2 back pockets, one open, one with flap
- Cargo pockets on both legs, with practical compartments on right leg
- Mobile phone pouch below waistband
- Internal pockets for knee pads (max. 21x 15 cm)
- Machine washable up to 60 degree.

28“ (71cm), 30“ (76cm), 32“ (81cm), 34“ (86cm), 36“ (91cm), 38“ (96cm), 40“ (101cm), 42“ (106cm), 44“ (111cm), 46“ (117cm)

Black | Convoy Grey | French Navy | Bottle Green

28“-46“: 12

910.33 Work-Guard Technical Trouser *R310X*



- 270 gsm
- 65% polyester, 35% cotton
- Contrast knee fabric: 210 gsm, 100% polyester
- Front zip with rivet fastening
- Elasticised waistband with belt loops
- Various pockets
- Knee pad pockets
- Triple stitched, partly reinforced seams with bar tacked pockets and stress points
- Decorative reflective stripe
- Suitable for embroidery.

XS, S, M, L, XL, 2XL, 3XL, 4XL, 5XL

Grey/Black | Navy/Black

XS-5XL: 10

932.00 Twill Workwear Trousers length 32” *R-001M-0*



- 245 gsm
- 65% polyester, 35% cotton twill
- elastic waistband for comfortable fit
- trendy design
- two back pockets with pocket flaps
- mobile phone pocket
- cargo pocket on right leg.

28“, 30“, 32“, 34“, 36“, 38“, 40“, 42“, 44“, 46“

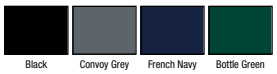

28“-46“: 12

934.00 Twill Workwear Trousers length 34” *R-001M-0*



- 245 gsm
- 65% polyester, 35% cotton twill
- elastic waistband for comfortable fit
- trendy design
- two back pockets with pocket flaps
- mobile phone pocket
- cargo pocket on right leg.

28“ (71cm), 30“ (76cm), 32“ (81cm), 34“ (86cm), 36“ (91cm), 38“ (96cm), 40“ (101cm), 42“ (106cm), 44“ (111cm), 46“ (117cm)

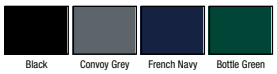

28“-46“: 12

976.42 Advanced Workwear Trousers *Performance Pro*



- 245 gsm
- 65% polyester 35% cotton twill with Cordura reinforcements
- Adjustable, elasticated waistband with belt loops
- Back pockets (with hook-and-loop fastening and flap on the right)
- Wide access pockets as well as various bellowed partitioned pockets
- D-ring
- Cargo pockets with various utility pockets
- Exterior envelope pouches for knee pads (pads not included).

28“, 30“, 32“, 34“, 36“, 38“, 40“, 42“, 44“, 46“



28“-46“: 10

932.42 Basic Workwear Trousers *Universal Pro*



- 245 gsm
- 65% polyester 35% cotton twill with Cordura reinforcements
- Adjustable, elasticated waistband with belt loops
- Back pockets (with hook-and-loop fastening and flap on the right)
- Large diagonal side slit pockets
- Cargo pocket on the left with various utility pockets
- Ruler pocket on the right
- Exterior pouch envelope for knee pads (pads not included).

28“, 30“, 32“, 34“, 36“, 38“, 40“, 42“, 44“, 46“



28“-46“: 10

990.42 Knee Pads — *Kneepads Pro*

- 100% Ethylene vinyl acetate (EVA)
- comfortable knee pad
- suitable for all B&C Pro trousers
- cut to fit



One Size

Black

One Size: 24

990.82 Grafter Knee Pads — *SA66*

- 100% vinyl acetate copolymer
- flexible cushioned knee pads easily inserted into Dickies' knee pad pouches
- format: 13,5 cm x 23,5 cm
- EN14404.



One Size: 50

One Size

Black

978.65 Bib Trousers Contrast - Short — *CC 726*

- 300 gsm
- 65% combed cotton, 35% polyester
- Doubled bib pocket
- Flexible waistband with adjustable press stud and hook-and-loop fastener
- Side pockets
- Inside hip pockets
- Multifunctional folding ruler and cargo pockets
- Adjustable knee cushion pockets (e.g. for knee cushion 990.65)
- Reflecting piping on both sides.



25, 26, 27, 28, 29

White/Grey | Grey/Black | Black/Grey | Deep Navy/Grey | Blue/Grey | Red/Grey

25-29: 18

975.65 Bib Trousers Contrast — *CC 726*

- 300 gsm
- 65% combed cotton, 35% polyester
- Doubled bib pocket
- Flexible waistband with adjustable press stud and hook-and-loop fastener
- Side pockets
- Inside hip pockets
- Multifunctional folding ruler and cargo pockets
- Adjustable knee cushion pockets (e.g. for knee cushion 990.65)
- Reflecting piping on both sides.



44, 46, 48, 50, 52, 54, 56, 58, 60, 62

White/Grey | Grey/Black | Black/Grey | Deep Navy/Grey | Blue/Grey | Red/Grey

44-62: 18

979.65 Bib Trousers Contrast - Tall — CC 726



- 300 gsm
- 65% combed cotton, 35% polyester
- Doubled bib pocket
- Flexible waistband with adjustable press stud and hook-and-loop fastener
- Side pockets
- Inside hip pockets
- Multifunctional folding ruler and cargo pockets
- Adjustable knee cushion pockets (e.g. for knee cushion 990.65)
- Reflecting piping on both sides.

90, 94, 98, 102, 106, 110

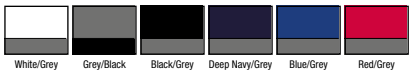

90-110: 18

976.82 Industry300 Bib&Brace Short — IN30040S



- 300 gsm
- 65% polyester, 35% cotton
- Elasticated waist
- Hammer loop
- External kneepad pouches
- 2 side pockets
- 2 back pockets with bellow
- 2 cargo pockets, with mobile phone pocket to the right
- Adjustable waist (jeans button)
- Double ruler pocket
- YKK branded zipper
- 70 bartacks.

24-29: 15

24, 25, 26, 27, 28, 29

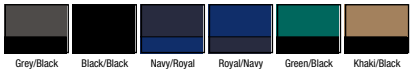

977.82 Industry300 Bib&Brace Regular — IN30040R



- 300 gsm
- 65% polyester, 35% cotton
- Elasticated waist
- Hammer loop
- External kneepad pouches
- 2 side pockets
- 2 back pockets with bellow
- 2 cargo pockets, with mobile phone pocket to the right
- Adjustable waist (jeans button)
- Double ruler pocket
- YKK branded zipper
- 70 bartacks.

44-62: 15

44, 46, 48, 50, 52, 54, 56, 58, 60, 62

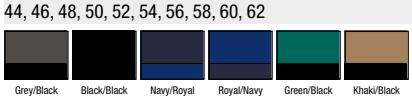

978.82 Industry300 Bib&Brace Tall — IN30040T



- 300 gsm
- 65% polyester, 35% cotton
- Elasticated waist
- Hammer loop
- External kneepad pouches
- 2 side pockets
- 2 back pockets with bellow
- 2 cargo pockets, with mobile phone pocket to the right
- Adjustable waist (jeans button)
- Double ruler pocket
- YKK branded zipper
- 70 bartacks.

90-110: 15

90, 94, 98, 102, 106, 110

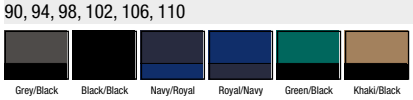

908.33 Work-Guard Action Trousers *R308X (R)*

- 270 gsm
- 65% polyester, 35% cotton
- Front zip with stud fastening
- Expandable waistband with belt loops
- Handwarmer side pockets, various other pockets
- Twin needle stitched seams, critical stress point bar tacking
- Durable & hardwearing finish
- Leg lenth 32“ inches, with additional 5 cm let out material for longer length
- Suitable for embroidery.



XS (30/32“), S (32/32“), M (34/32“), L (36/32“), XL (38/32“), 2XL (40/32“), 3XL (42/32“), 4XL (44/32“), 5XL (46/32“)

Black Grey Navy

XS-5XL: 20

903.33 Work Guard Stretch Trousers Reg *R303X (R)*

- 63% polyester, 34% cotton, 3% elastane
- Soft, high performance stretch fabric & ergonomic comfort fit
- Front zip with button fastening (interchangeable colour zip pull system)
- Elasticised waistband, belt loops
- Various multi use pockets
- Articulated knee stitching
- Twin needle stitched seams, critical stress point bar tacking
- Reinforced hem panel for increased resistance
- Suitable for embroidery.



XS (30/32“), S (32/32“), M (34/32“), L (36/32“), XL (38/32“), 2XL (40/32“), 3XL (42/32“), 4XL (44/32“), 5XL (46/32“)

Black Navy

XS-5XL: 10

904.33 Work Guard Stretch Trousers Long *R303X (L)*

- 63% polyester, 34% cotton, 3% elastane
- Soft, high performance stretch fabric & ergonomic comfort fit
- Front zip with button fastening (interchangeable colour zip pull system)
- Elasticised waistband, belt loops
- Various multi use pockets
- Articulated knee stitching
- Twin needle stitched seams, critical stress point bar tacking
- Reinforced hem panel for increased resistance
- Suitable for embroidery.



XS (30/34“), S (32/34“), M (34/34“), L (36/34“), XL (38/34“), 2XL (40/34“), 3XL (42/34“), 4XL (44/34“), 5XL (46/34“)

Black Navy

XS-5XL: 10

987.65 Workwear Overall *KTH 735*

- 285 gsm
- 100% cotton
- drill quality
- preshrunk
- overall with concealed 2-way zip
- elastic waistband
- 4 pockets to the front
- one hip pocket
- two pockets for folding ruler



44, 46, 48, 50, 52, 54, 56, 58, 60, 62

White Navy Orange

44-62: 18

032.33 Performance Soft Shell Trousers *R132M*

- 300 gsm
- Outer: 93% polyester, 7% elastane
- Mid-layer: breathable, wind and waterproof TPU membrane
- Inner: 100% polyester (ripstop microfleece)
- Lining: 100% Nylon with PU coating
- Breathable (3,000 gsm in 24h) and quick drying
- Wind- and waterproof (5,000 mm)
- Stretch hip inserts and belt loops
- Zipped pockets, one waterproof zip pocket
- Zipper on leg end
- Suitable for embroidery.



XS-2XL: 10

XS, S, M, L, XL, 2XL

Black

033.33 Ladies Soft Shell Trousers *R132F*

- 300 gsm
- Outer: 93% polyester, 7% elastane
- Mid-layer: breathable, wind and waterproof TPU membrane
- Inner: 100% polyester (ripstop microfleece)
- Lining: 100% Nylon with PU coating
- Breathable (3,000 gsm in 24h) and quick drying
- Wind- and waterproof (5,000 mm)
- Stretch hip inserts and belt loops
- Zipped pockets, one waterproof zip pocket
- Zipper on leg end
- Suitable for embroidery.



XS-XL: 10

XS, S, M, L, XL

Black

097.33 Max Performance Training Trousers *R097X*

- Outer: 100% polyester (high density HydraDri, with PU coating)
- Lining: 100% polyester (mesh), with polyester (190T Taffeta) panels around lower legs
- Wind and waterproof (10.000 mm)
- Breathable (6.000 gsm in 24h)
- Elasticated waist and raised back panel; belt loops
- Zip closing fly with strong tear release closing front
- 2 front closing pockets
- Piping to lower legs incorporating 3M™ Scotchlite™ reflective materials
- Zip opening to lower legs
- Embroidered logo to lower leg
- Cut for enhanced freedom of movement.



XS-3XL: 10

XS, S, M, L, XL, 2XL, 3XL

Black

996.33 Waterproof 2000 Pro-Coach Trouser *R156X*

- Outer: 100% polyester (210T ripstop) with PU coating
- Lining: 100% polyester
- Wind- and waterproof (2,000 mm), taped seams
- Elastic hem with drawcord
- 2 zip closing side pockets and back pocket with zip
- Zipped side vents
- Zip opening to lower legs
- Reflective piping to lower legs
- Contains recycled material
- Suitable for embroidery, transfer print, direct print.



S/M-2XL: 25

S/M, L/XL, 2XL

Black Navy

995.33 Weatherguard Schlechtwetter-Anzug *R095X*

- 100% polyester (190T StormDri 2000 coated)
- Wind and waterproof (2.000 mm)
- Set comprises: jacket and trousers
- Hood with tear release fastening
- Full zip
- Inner storm cuffs
- Mesh ventilated back
- Adjustable drawcord hem on jacket
- 2 spacious front pockets to jacket and 2 access pockets to trousers
- Elasticated waist on trousers
- Triangles incorporating 3M™ Scotchlite™ reflective materials
- Zip closing stuff bag.



S-2XL: 20

S, M, L, XL, 2XL



Black Navy Royal Red Olive/Olive Fluorescent Yellow

998.33 Kids Bad Weather Outfit *R095J*

- 100% polyester (190T StormDri 2000 coated)
- Wind and waterproof (2.000 mm)
- Set comprises: jacket and trousers
- Hood with tear release fastening
- Full zip
- Inner storm cuffs
- Mesh ventilated back
- Adjustable drawcord hem on jacket (EN14682 compliant)
- 2 spacious front pockets to jacket and 2 access pockets to trousers
- Elasticated waist on trousers
- Triangles incorporating 3M™ Scotchlite™ reflective materials
- Zip closing stuff bag.



XS-XL: 20

XS (104), S (116), M (128), L (140), XL (152)



Navy Red

926.33 Stormdri Trousers *R226X*

- 100% polyester (190T) with PVC coating
- Elasticated waistband
- Waist vents to access inner pockets
- Fully taped seams (waterproof)
- Wind and waterproof (2.000 mm)
- Adjustable snap closing ankles
- Suitable for direct print, digital transfer print.



S-3XL: 25

S, M, L, XL, 2XL, 3XL

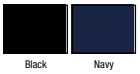

Black Navy

928.33 Junior Stormdri Trousers *R226J*

- 100% polyester (190T) with PVC coating
- Elasticated waistband
- Waist vents to access inner pockets
- Fully taped seams
- Wind and waterproof (2.000 mm)
- Adjustable snap closing ankles
- Suitable for direct print, digital transfer print.



XS-XL: 25

XS (3-4), S (5-6), M (7-8), L (9-10), XL (11-12)

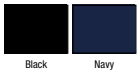

Black Navy



KARLOWSKY®
CORPORATE WEAR FÜR GASTRONOMIE . HOTELLERIE UND KLINIKEN

BISTRO

953.67 / BWM1 | **982.67** / BHM 2/1
952.67 / BWF 1 | **980.67** / BRF 1/1 | **989.67** / AK4

946.67 Rock Chef Stripe Bib Apron — RCLS 7



- 185 gsm
- 100% cotton, pre-shrunk, high quality fabric
- Apron fabric ribbons with reinforced stress points
- Neck ribbon continuously adjustable until 70 cm
- Patch pocket with 2 sections
- Multi-coloured imprint „Rock-Chef“ on front
- Washable up to 40°C
- Dimensions: 75 x 95 cm.

One Size

One Size: 130

Black/White Navy/White

947.67 Rock Chef Bib Apron — RCLS 8/1



- 215 gsm
- 65% polyester, 35% cotton, pre-shrunk, high quality fabric
- Apron fabric ribbons with reinforced stress points
- Neck ribbon continuously adjustable until 70 cm
- Multi-coloured imprint „Rock Chef“ on front
- Colorfast and easy care
- Washable up to 40°C
- Dimensions: 75 x 95 cm.

One Size

One Size: 130

Black

991.67 ROCK CHEF® Safety Shoe — RCBS 4/1 Step 4



- Upper: 100% cowhide
- Lining: 100% polyester (Airmesh)
- Sole: 100% polyurethane, antistatic
- Plastic safety cap (200 joules)
- Breathable and abrasion-proof lining
- Oil and fuel proof, anti-penetration sole
- High energy absorbing heel
- EN ISO 20345:2011, S3
- Actual size is about 1 size bigger.

37, 38, 39, 40, 41, 42, 43, 44, 45, 46

37-46: 10

Black/White/Red

992.67 ROCK CHEF® Safety Shoe — RCBS 1/23 Step 1



- Upper: synthetic texfiber
- Lining: 100% polyester (Airmesh), breathable
- Sole: 100% polyurethane, antistatic
- Plastic safety cap (200 joules)
- Anti-slip, oil and fuel proof
- High energy absorbing heel
- Non-metallic anti-penetration sole
- EN ISO 20345:2007, S1 P-SRC
- Washable up to 40°C.

37, 38, 39, 40, 41, 42, 43, 44, 45, 46

37-46: 10

Black/Orange

993.67 ROCK CHEF® Safety Shoe — RCBS 2/1 Step 3



- Upper: synthetic nubuk leather
- Lining: 100% polyester (Airmesh), breathable
- Sole: 100% polyurethane, antistatic
- Plastic safety cap (200 joules)
- Anti-slip, oil and fuel proof
- High energy absorbing heel
- EN ISO 20345:2007, S1 P-SRC
- Washable up to 40°C.

38, 39, 40, 41, 42, 43, 44, 45, 46, 47

38-47: 10

Black

934.67 Chef Jacket Lars Long Sleeve — JM 14



- 215 gsm
- 65% polyester, 35% cotton, pre-shrunk, high quality fabric
- Single-row 5 button jacket with press studs
- Slanted chest pocket with biro compartment
- Sleeve cuffs with slit
- Regular fit, Vienna seams on the back
- Colorfast and easy care
- Suitable for industrial laundry
- Washable up to 95°C.

46 (S), 48 (M), 50 (M), 52 (L), 54 (L), 56 (XL), 58 (XL), 60 (2XL), 62 (2XL)

46-62: 25

White Cream Black Anthracite

933.67 Fashionable Rock Chef's Jacket — RCJM 2

- Upper: 210 gsm, 100% cotton, pre-shrunk, Beau-Fix equipment
- Mesh inlay: 55 gsm, 100% polyester
- Lining: 140 gsm, 100% cotton, pre-shrunk
- Modern fashionable chef's jacket „Rock Chef style"
- Single-row 5 button jacket with press studs in Rock Chef design
- back yoke
- Optimum ventilation by rear movement wrinkles out of mesh and eyelets under the arms
- Sleeve pocket on the left with biro section and logo patch
- Button and strap on upper arm for rolling up sleeve, shoulder bolt
- Printed lining on the inner sleeves and collar
- Rock Chef embroidery on the collar and yoke
- Red contrast stitching, decorative button at the bottom hem
- Colorfast, easy to iron and easy care
- Washable up to 60°C.



46-64: 20

46 (S), 48 (M), 50 (M), 52 (L), 54 (L), 56 (XL), 58 (XL), 60 (2XL), 62 (2XL), 64 (3XL)

White Black

932.67 Rock Chef's Jacket — RCJM 1

- Upper: 230 gsm, 100% cotton, pre-shrunk
- Mesh inlay: 85 gsm, 100% polyester
- Modern chef's jacket „Rock Chef Style"
- Single-row 5 button jacket with round-shaped buttons in antique silver
- Button and strap on upper arm for rolling up sleeve, shoulder bolt
- Sleeve pocket with biro section on the left
- Air vents with mesh insert in back
- Rock Chef embroidery on sleeve pocket and neck
- Washable up to 60°C.



46-64: 20

46 (S), 48 (M), 50 (M), 52 (L), 54 (L), 56 (XL), 58 (XL), 60 (2XL), 62 (2XL), 64 (3XL)

White Black Grey

931.67 Rock Chef's Jacket — RCJM 6

- Upper: 210 gsm, 100% cotton, pre-shrunk
- Mesh inlay: 55 gsm, 100% polyester
- Lining: 140 gsm, 100% cotton, pre-shrunk
- Modern chef's jacket „Rock Chef Style"
- Single-row 5 button jacket with press studs in Rock Chef design
- Back yoke
- Optimum ventilation by rear movement wrinkles out of mesh and eyelets under the arms
- Sleeve pocket on the left with biro section and logo patch
- Button and strap on upper arm for rolling up sleeve, shoulder bolt
- Rock Chef embroidery on the collar and yoke
- Additional embroidery on left button placket
- Decorative stitching on yoke and button placket
- Colorfast, easy to iron and easy care.



46-64: 20

46 (S), 48 (M), 50 (M), 52 (L), 54 (L), 56 (XL), 58 (XL), 60 (2XL), 62 (2XL), 64 (3XL)

White Black

937.67 Ladies Chef Jacket Larissa — JF 3

- 215 gsm
- 65% polyester, 35% cotton
- High quality fabric and sanforised
- Colourfast
- 5-button-jacket with pressstuds
- Patched, slanted chest pocket with pen pocket on the left
- Sleeve cuffs with slit
- Bust darts, flank seams at the front and back
- Tight fit
- Washable 95°C.



34, 36, 38, 40, 42, 44, 46, 48, 50

White Cream Black Anthracite

34-50: 25

CONFIDENCE IN TEXTILES Tested for harmful substances according to Oeko-Tex Standard 100

Where several fabrics are used, the combination may vary.

954.67 Basic Chef's Jacket Unisex — BJM 1



- 185 gsm
- 100% cotton
- 10-button double-breasted jacket, including 10 colour matching buttons
- Patch pocket on left chest
- Cuffs with slit
- Regular fit.

XS, S, M, L, XL, 2XL, 3XL

XS-3XL: 60

White, Black

935.67 Chef Jacket Gustav Short Sleeve — JM 15



- 215 gsm
- 65% polyester, 35% cotton, pre-shrunk, high quality fabric
- Single-row 5 button jacket with press studs
- Slanted chest pocket with biro compartment
- Short sleeves
- Regular fit, Vienna seams on the back
- Colorfast and easy care
- Suitable for industrial laundry.

46 (S), 48 (M), 50 (M), 52 (L), 54 (L), 56 (XL), 58 (XL), 60 (2XL), 62 (2XL)

46-62: 30

White, Cream, Black, Anthracite

938.67 Ladies Chef Jacket Greta — JF 4



- 215 gsm
- 65% polyester, 35% cotton
- High quality fabric and sanforised
- Colourfast
- 5-button-jacket with pressstuds
- Patched, slanted chest pocket with pen pocket on the left
- Short sleeves
- Bust darts, flank seams at the front and back
- Tight fit
- Washable 95°C.

34, 36, 38, 40, 42, 44, 46, 48, 50

34-50: 30

White, Cream, Black, Anthracite

936.67 Chef Jacket Basic Unisex — BJM 2



- 215 gsm
- 65% polyester, 35% cotton
- Unisex in regular fit
- Chest pocket on the left
- Sleeve cuffs with slit
- 10-button double-breasted jacket with 10 press studs
- Washable up to 60°C.

XS, S, M, L, XL, 2XL, 3XL

XS-3XL: 25

White, Black

956.67 Basic Trousers — BHM 1



- 240 gsm
- 100% cotton
- Elastic waistband on the sides
- Belt loops
- 2 side pockets, back patch pocket on the right
- Creases.

S, M, L, XL, 2XL, 3XL

S-3XL: 45

Black/White Check

952.67 Basic Waistcoat Women — BWF 1



- Upper: 170 gsm, 100% polyester
- Lining: 60 gsm, 100% polyester
- 3-button placket
- 2 side pockets, inner pocket
- Vienna seams
- Loose and comfortable fit.

XS, S, M, L, XL, 2XL

XS-2XL: 50

Black

953.67 Basic Waistcoat Men — BWM 1



- Upper: 170 gsm, 100% polyester
- Lining: 60 gsm, 100% polyester
- 4-button placket
- 2 side pockets, breast pocket
- Bust darts
- Loose and comfortable fit.

S-3XL: 50

S, M, L, XL, 2XL, 3XL

Black

982.67 Waiter Trousers Basic — BHM 2/1



- Outer: 170 gsm, 100% polyester
- Lining: 60 gsm, 100% polyester
- Regular fit
- Belt loops
- 2 side pockets, 1 back welt pocket
- Creases
- Washable up to 30°C.

S-3XL: 30

S, M, L, XL, 2XL, 3XL

Black

980.67 Waitress Skirt Basic — BRF 1/1



- Outer: 170 gsm, 100% polyester
- Lining: 60 gsm, 100% polyester
- Regular fit
- Adjustable waist by elastic band with button
- 2 side pockets
- Slit in the center back (approx.15 cm length)
- Washable up to 30°C.

XS-2XL: 30

XS, S, M, L, XL, 2XL

Black

981.67 Waitress Trousers Basic — BHF 1/1



- Outer: 170 gsm, 100% polyester
- Lining: 60 gsm, 100% polyester
- Regular fit
- Belt loops
- 2 side pockets, 1 back welt pocket
- Creases
- Washable up to 30°C.

XS-2XL: 30

XS, S, M, L, XL, 2XL

Black

Where several fabrics are used, the combination may vary.

989.67 Necktie — AK 4



- 215 gsm
- 65% polyester, 35% cotton, pre-shrunk, high quality fabric
- Necktie to tie, in modern narrow shape
- Suitable for industrial laundry
- Washable up to 95°C
- Colorfast and easy care
- Dimensions: 140 x 6 cm.

One Size: 350

One Size



949.67 Service Tie — AK 3



- 215 gsm
- 65% polyester, 35% cotton, pre-shrunk, high quality fabric
- No binding, easy handling by permanent knot attachment
- Suitable for industrial laundry
- Washable up to 95°C
- Colorfast and easy care
- Dimensions: 94 x 5 cm.

One Size: 300

One Size



945.67 Apron Denmark — LS 7



- 215 gsm
- 65% polyester, 35% cotton, pre-shrunk, high quality fabric
- Apron fabric ribbons with reinforced stress points
- Neck ribbon 60 cm
- Patch pocket with 2 sections
- Suitable for industrial laundry
- Washable up to 95°C
- Colorfast and easy care
- Dimensions: 75 x 95 cm.

One Size: 130

One Size



940.67 Apron Ibiza — BSS 3



- 215 gsm
- 65% polyester, 35% cotton, pre-shrunk, high quality fabric
- Continuous ribbons out of apron fabric with reinforced stress points
- Suitable for industrial laundry
- Washable up to 95°C
- Colorfast and easy care
- Dimensions: 110 x 90 cm.

One Size: 100

One Size



944.67 Basic Bib Apron Pinafore — BLS 3



- 215 gsm
- 65% polyester, 35% cotton
- Apron fabric ribbons with reinforced stress points
- Neck ribbon 60 cm
- Washable up to 60°C
- Dimensions: 75 x 100 cm.

One Size: 70

One Size



942.67 Basic Bistro Apron — BBSS 1



- 215 gsm
- 65% polyester, 35% cotton
- Continuous ribbons out of apron fabric with reinforced stress points
- Washable up to 60°C
- Dimensions: 100 x 75 cm.

One Size: 140

One Size



943.67 Basic Waist Apron — BVS 1



- 185 gsm
- 100% cotton
- Continuous ribbons out of apron fabric
- Washable up to 60°C
- Dimensions: 70 x 55 cm.

One Size: 170

One Size



941.67 Bib Apron Press Stud — LS 14



- 215 gsm
- 65% polyester, 35% cotton, pre-shrunk, high quality fabric
- Apron fabric ribbons with reinforced stress points
- Neck ribbon 60 cm, adjustable with press studs
- Suitable for industrial laundry
- Washable up to 95°C
- Colorfast and easy care
- Dimensions: 75 x 95 cm.

One Size: 130

One Size



921.67 Worksmock Marilies — KS 38/39



- 215 gsm
- 65% polyester, 35% cotton
- Bust darts
- 2 front patch pockets
- Loops to tie
- Back length for size I approx. 83 cm
- Suitable for industrial laundry
- High quality fabric, sanforised, colourfast, easy care
- Washable 60°C.

0-IV: 30

0 (XS/S), I (S/M), II (M/L), III (L/XL), IV (XL/2XL)



Where several fabrics are used, the combination may vary.

939.67 Bib Apron Lanzarote — LS 18

- Stripes: 180 gsm, one-coloured: 215 gsm
- 65% polyester, 35% cotton
- High quality fabric and sanforised
- Colourfast and easy care
- 3 press studs for adjusting the length of the neck ribbon
- Patch pocket (50 x 19 cm) with 2 compartments (centre dividing seam)
- Suitable for industrial laundry
- Washable 60°C.

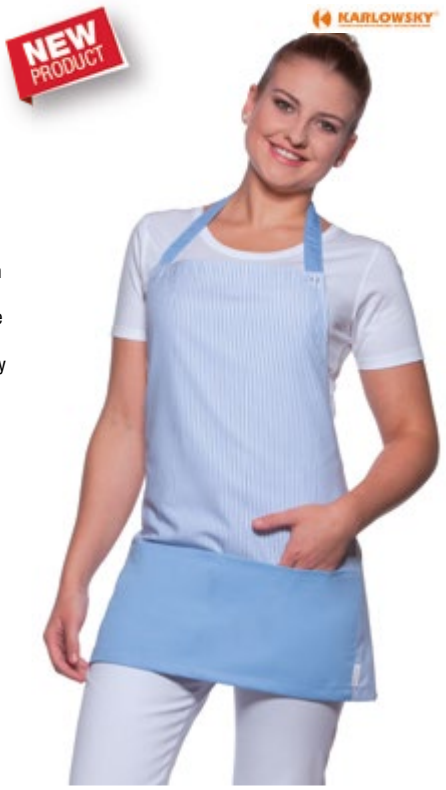

One Size

Blue | Light Blue | Red | Bordeaux | Ochre | Light Grey

One Size: 70

919.67 Ladies Worksmock Laila — KS 51

- Stripes: 180 gsm, one-coloured: 215 gsm
- 65% polyester, 35% cotton
- High quality fabric and sanforised
- Colourfast and easy care
- Sleeveless
- Hidden pocket with 2 openings
- Panel seams
- Can be closed by press studs at the sides
- Back length for size I (S/M) approx. 82 cm
- Suitable for industrial laundry
- Washable 60°C.



0 (XS/S), I (S/M), II (M/L), III (L/XL), IV (XL/2XL)

Blue | Light Blue | Red | Bordeaux | Ochre | Light Grey

0-IV: 30

948.67 Bib Apron Sylt — LS 19

- Stripes: 180 gsm, one-coloured: 215 gsm
- 65% polyester, 35% cotton
- High quality fabric and sanforised
- Colourfast and easy care
- 3 press studs for adjusting the length of the neck ribbon
- Patch pocket (34 x 17 cm) with 2 compartments (centre dividing seam)
- Suitable for industrial laundry
- Washable 60°C.



One Size

Blue | Light Blue | Red | Bordeaux | Ochre | Light Grey

One Size: 40

918.67 Ladies Worksmock Sabrina — KS 52

- Stripes: 180 gsm, one-coloured: 215 gsm
- 65% polyester, 35% cotton
- High quality fabric and sanforised
- Colourfast and easy care
- Sleeveless
- Chest pocket on the left, 2 side pockets
- Decorative belt on the back
- Back length for size 38 approx. 82 cm
- Washable 60°C.



34, 36, 38, 40, 42, 44, 46, 48, 50, 52

Blue | Light Blue | Red | Bordeaux | Ochre | Light Grey

34-52: 30

917.67 Ladies Worksmock Penelope — KS 53

- Stripes: 180 gsm, one-coloured: 215 gsm
- 65% polyester, 35% cotton
- High quality fabric and sanforised
- Colourfast and easy care
- Short sleeves
- 2 side pockets
- Decorative belt on the back
- Panel seams
- Back length for size 38 approx. 83 cm
- Suitable for industrial laundry
- Washable 60°C.



34, 36, 38, 40, 42, 44, 46, 48, 50, 52

Blue | Light Blue | Red | Bordeaux | Ochre | Light Grey

34-52: 30

900.67 Cash Holder — KZB 38

- 100% cowhide
- 2 pockets
- Biro compartment
- With belt loop for an easy attachment to apron and belt
- Dimensions: 16 x 22 cm.



One Size

One Size: 280

Black

903.67 Waiter‘s Purse — KZB 29

- 100% polyvinyl chloride (PVC)
- 5 compartments for bills
- 1 zip compartment
- Coin pocket
- Head lock
- Dimensions: 18,2 x 10 cm.



One Size

One Size: 76

Black

902.67 Leather Waiter‘s Purse — KZB 27

- 100% cowhide
- 5 compartments for bills
- 1 zip compartment
- Coin pocket
- Head lock
- Dimensions: 18,2 x 10 cm.



One Size

One Size: 100

Black

925.67 Stronger Dishcloth — GT 7

- 100% cotton
- Colorfast
- Dimensions: 45 x 90 cm
- ATTENTION! Price for 1 piece of product.



One Size

One Size: 30

Blue/white

926.67 Dishcloth — GT 7/0

- 100% cotton
- Dimensions: 50 x 70 cm
- ATTENTION! Price for 1 piece of product.

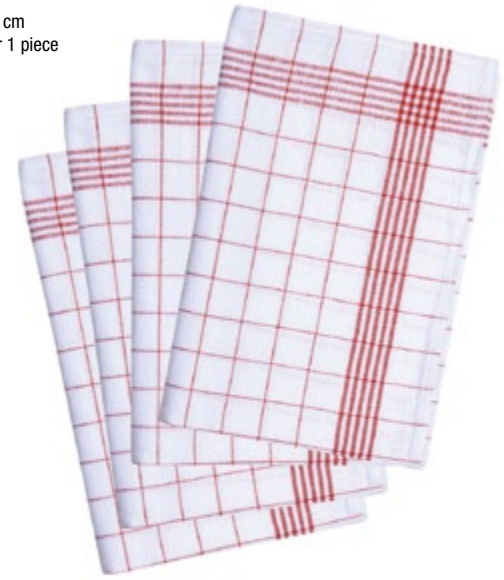

One Size

One Size: 43

Blue/white Red/White

Where several fabrics are used, the combination may vary.

905.67 Worksmock Nala — KS 50

NEW PRODUCT

- 180 gsm (striped), 215 gsm (uni)
- 65% polyester, 35% cotton
- Worksmock for ladies with panel seams
- 1 chest pocket on the left, 3 side pockets
- Laterally to close with press studs
- Suitable for industrial laundry
- Back length for size I approx. 83 cm
- high quality fabric, sanforised, colourfast, easy care
- Washable 60°C.



0 (XS/S), I (S/M), II (M/L), III (L/XL), IV (XL/2XL)

Blue | Light Blue | Red | Bordeaux | Ochre | Light Grey

0-IV: 30

904.67 Worksmock Sara — KS 40

NEW PRODUCT

- 215 gsm
- 65% polyester, 35% cotton
- Loose and comfortable fit
- 2 hidden side pockets, 1 chest pocket on the left
- 4 press studs
- Back length for size I approx. 82 cm
- High quality fabric, sanforised, colourfast, easy care
- Washable 95°C.



36, 38, 40, 42, 44, 46, 48, 50

White | Black | Blue | Grey Blue | Red | Dark Red

36-50: 30

927.67 Dishcloth Uni — GT 12

NEW PRODUCT

- 100% half-linen
- Dimensions: 50 x 70 cm.



One Size: 430

One Size

White | Black

920.67 Worksmock Bea — KS 17/18

NEW PRODUCT

- 215 gsm
- 65% polyester, 35% cotton
- Bust darts
- 2 front patch pockets
- Loops to tie
- Back length for size I approx. 83 cm
- Suitable for industrial laundry
- High quality fabric, sanforised, colourfast, easy care
- Washable up to 60°C.



0 (XS/S), I (S/M), II (M/L), III (L/XL), IV (XL/2XL)

White/Dark Red | Anthracite/White | Anthracite/Black | Anthracite/Dark Red | Anthracite/Apple

0-IV: 30

625.28 Tea Towel — W701

- 72 grams approximate weight
- 100% cotton, 170 gsm
- rectangular in shape
- 50 x 70cm.



One Size: 250

One Size

White | Natural

Bistro

970.67 Cotton Workcoat Basic Women — BMF 1/3

- 205 gsm
- 100% cotton
- Workcoat for ladies in a loose and comfortable fit
- Lapel collar
- 2 side pockets,chest pocket on the left
- 4 buttons
- Bust darts
- washable 60°C.



XS, S, M, L, XL, 2XL

XS-2XL: 25

White

971.67 Cotton Workcoat Basic Men — BMM1/3

- 205 gsm
- 100% cotton
- Workcoat for men in a loose and comfortable fit
- Lapel collar
- 2 side pockets, chest pocket on the left
- 4 buttons
- Washable up to 60°C.



S, M, L, XL, 2XL, 3XL

S-3XL: 25

White

972.67 Poly/Cotton Workcoat Basic Women — BMF 3/3

- 195 gsm
- 65% polyester, 35% cotton
- Workcoat for ladies in a loose and comfortable fit
- Lapel collar
- 2 side pockets,chest pocket on the left
- 4 buttons
- Bust darts
- Washable 60°C.



XS, S, M, L, XL, 2XL

XS-2XL: 25

White

973.67 Poly/Cotton Workcoat Basic Men — BMM 2/3

- 195 gsm
- 65% polyester, 35% cotton
- Workcoat for men in a loose and comfortable fit
- Lapel collar
- 2 side pockets, chest pocket on the left
- 4 buttons
- Washable up to 60°C.



S, M, L, XL, 2XL, 3XL

S-3XL: 25

White

916.67 Spa Worksmock Aphrodite — KS 60

- 215 gsm
- 65% polyester, 35% cotton
- High quality fabric and sanforised
- Colourfast
- Wide open stand-up collar
- Asymmetric front with black piping and 8 black press studs
- Back-pleat (high wearing comfort)
- Short sleeves
- Vienna seams
- Tight-fitting spa worksmock.



34, 36, 38, 40, 42, 44, 46, 48

White, Black, Navy, Blue, Light Blue, Pink, Bordeaux, Apple

34-48: 20

Where several fabrics are used, the combination may vary.

915.67 Spa Worksmock Harmonia — KS 62



- 215 gsm
- 65% polyester, 35% cotton
- High quality fabric and sanforised
- Colourfast
- Wide open stand-up collar
- Asymmetric front with black piping and full zip
- Short sleeves
- Side slits
- Back darts and english seams on the front
- Tight-fitting spa worksmock.

34, 36, 38, 40, 42, 44, 46, 48

White, Black, Navy, Blue, Light Blue, Pink, Bordeaux, Apple

34-48: 20

983.67 Trousers Luzern — OPH 1



- 185 gsm
- 50% polyester, 50% cotton
- High quality fabric and sanforised
- Comfortable pull-on pants with straps to tie at the side
- Patched hip pocket
- Inside leg length approx. 81 cm
- Regular rise, straight cut
- Suitable for industrial laundry.

0 (XS/S), I (S/M), II (M/L), III (L/XL), IV (XL/2XL), V (2XL/3XL)

White, Blue, Light Blue, Green, Mint

0-V: 30

984.67 Trousers Konstanz — OPH 2



- 185 gsm
- 50% polyester, 50% cotton
- High quality fabric and sanforised
- Comfortable pull-on pants with elastic waistband
- Patched hip pocket
- Inside leg length approx. 81 cm
- Regular rise, straight cut
- Suitable for industrial laundry.

0 (XS/S), I (S/M), II (M/L), III (L/XL), IV (XL/2XL), V (2XL/3XL)

White, Blue, Light Blue, Green, Mint

0-V: 30

914.67 Worksmock Basel — OPK 1



- 185 gsm
- 50% polyester, 50% cotton
- High quality fabric, sanforised
- V-neck
- Chest pocket
- 2 side pockets
- Suitable for industrial laundry
- Loose and comfortable fit
- Unisex.

0 (XS/S), I (S/M), II (M/L), III (L/XL), IV (XL/2XL), V (2XL/3XL)

White, Blue, Light Blue, Green, Mint

0-V: 30

946.59 Kinderschürze — JG21K



- 205 gsm
- 65% polyester, 35% cotton
- Colourfast
- Easy-care
- Reactive-dyed
- Bib apron with safety fastener on neck tie (no danger of suffocation)
- Dimensions: 80 x 60 cm
- Washable up to 60°C.

One Size

White, Royal, Red, Bottle Green

One Size: 50

942.59 Bistroschürze — JG13



- 205 gsm
- 65% polyester, 35% cotton
- Colourfast
- Easy-care
- Reactive-dyed
- Medium-length bistro apron with sturdy end-to-end waistband
- Dimensions: 78 x 100 cm
- Washable up to 60°C.

One Size: 50

One Size

White, Black, Grey, Navy, Royal, Caribbean Blue, Purple, Red, Orange, Burgundy, Bright Green, Bottle Green, Chocolate, Khaki

943.59 Bistroschürze — JG14



- 205 gsm
- 65% polyester, 35% cotton
- Short bistro apron with sturdy end-to-end waistband
- Colourfast
- Easy-care
- Dimensions: 50 x 78 cm
- Washable up to 60°C
- Reactive-dyed.

One Size: 60

One Size

White, Black, Grey, Navy, Royal, Caribbean Blue, Purple, Red, Orange, Burgundy, Bright Green, Bottle Green, Toffee, Chocolate, Khaki

940.59 Long Bistro Apron — JG11



- 205 gsm
- 65% polyester, 35% cotton
- Easy-care
- Reactive-dyed
- Classic long bistro apron with sturdy end-to-end waistband
- Dimensions: 100 x 100 cm
- Washable up to 60°C.

One Size: 50

One Size

White, Black, Grey, Navy, Royal, Red, Orange, Burgundy, Bottle Green, Toffee, Chocolate, Khaki

941.59 Lange Bistroschürze mit Schlitz + Tasche — JG12



- 205 gsm
- 65% polyester, 35% cotton
- Colourfast and reactive-dyed
- Easy-care
- Two patch pockets
- Long vent for ample legroom
- Sturdy end-to-end apron ties
- Dimensions: 100 x 100 cm
- Washable up to 60°C.

One Size: 50

One Size

White, Black, Grey, Navy, Royal, Red, Orange, Burgundy, Bottle Green, Toffee, Chocolate, Khaki

944.59 Bib apron — JG21



- 205 gsm
- 65% polyester, 35% cotton
- Functional
- Comfortable and stylish bib apron with reinforced stress points for extra wear and tear
- Dimensions: 110 x 78 cm
- Washable up to 60°C.

One Size: 50

One Size

White, Black, Grey, Navy, Royal, Caribbean Blue, Purple, Red, Burgundy, Bright Green, Bottle Green, Toffee, Chocolate

945.59 Latzschürze mit Tasche — JG22



- 205 gsm
- 65% polyester, 35% cotton
- Colourfast
- Easy-care
- Reactive-dyed
- Functional, comfortable bib apron
- Adjustable neck tie
- Divided patch pocket
- Ties with bar-tacked seams
- Dimensions: 110 x 78 cm
- Washable up to 60°C.

One Size: 50

One Size

White, Black, Grey, Navy, Royal, Caribbean Blue, Purple, Red, Orange, Burgundy, Bright Green, Bottle Green, Toffee

Where several fabrics are used, the combination may vary.

947.59 Damen-Latzschürze JG23

- 205 gsm
- 65% polyester, 35% cotton
- Comfortable and stylish V-neck bib apron
- Adjustable neck tie
- Patch pocket on the right
- Easy-care
- Colourfast
- Reactive-dyed
- Dimensions: 60 x 78 cm
- Washable up to 60°C.



One Size: 50

One Size



909.59 Festival Apron JG10

- 130 gsm (Natural: 140 gsm)
- 100% cotton
- Bib apron for one time use only (do not wash)
- Dimensions: 99 x 65 cm.



One Size: 100

One Size



948.59 Damen Kasack JG24

- 205 gsm
- 65% polyester, 35% cotton
- Stylish women's cobbler apron
- 3-way adjustable waist
- Patch pocket
- Easy-care
- Colourfast
- Reactive-dyed
- Bar-tacked ties and pockets
- Washable up to 60°C.



1-2: 50

1 (XS-M), 2 (L-2XL)



744.11 Bargear™ Shirt Mandarin Collar KK122

- 120 gsm
- 57% cotton, 40% polyester, 3% lycra
- Asia-style easy-care short sleeve shirt
- small stand-up collar
- back yoke with two inverted pleats
- tone-on-tone buttons
- concealed placket (only top button visible)
- curved bottom hem.



S-2XL: 24

S (37 cm), M (39/40cm), L (42cm), XL (44cm), 2XL (47cm)

Black

749.11 Bargear™ Mandarin Shirt Lady KK736

- 120 gsm
- 57% cotton, 40% polyester, 3% lycra
- Asia-style easy-care short sleeve blouse
- small stand-up collar
- tone-on-tone buttons
- concealed placket (only top button visible)
- front darts for a fitted waist
- side vents
- slightly rounded hem.



XS-3XL: 24

XS (8), S (10), M (12), L (14), XL (16), 2XL (18), 3XL (20)

Black

759.11 Bargear™ Mandarin Shirt Lady LS KK740

- 120 gsm
- 57% cotton, 40% polyester, 3% lycra
- Asia-style easy-care long sleeve blouse
- small stand-up collar
- tone-in-tone buttons
- concealed placket (only top button visible)
- front darts for a fitted waist
- adjustable cuffs
- side vents
- slightly rounded hem.

This product is also available for men (article 764.11, p. 333)



XS-3XL: 24

XS (8), S (10), M (12), L (14), XL (16), 2XL (18), 3XL (20)

Black

764.11 Bargear™ Shirt Mandarin Collar LS *KK123*



- 120 gsm
- 57% cotton, 40% polyester, 3% lycra
- Asia-style easy-care long sleeve shirt
- small stand-up collar
- back yoke with two inverted pleats
- tone-in-tone buttons
- concealed placket (only top button visible)
- adjustable cuffs
- curved bottom hem.

This product is also available for ladies (article 759.11, p. 332)

S (37 cm), M (39/40cm), L (42cm), XL (44cm), 2XL (47cm)

S-2XL: 24

Black

151.11 Men's Café Bar T-Shirt *KK511*



- 200 gsm
- 95% cotton, 5% elastane
- Narrow mitred high V-neck
- Comfort finish cuff seams
- Taped back neck, self fabric taped shoulder seams
- Single needle stitching around neck
- Semi fitted
- Woven label.

S, M, L, XL, 2XL

S-2XL: 60

Black

743.11 Bargear™ Bar Shirt LS *KK121*



- 120 gsm
- 57% cotton, 40% polyester, 3% lycra
- easy care long sleeve shirt
- reinforced collar
- tone-in-tone buttons
- adjustable cuffs
- rounded hem.

S (37 cm), M (39/40cm), L (42cm), XL (44cm), 2XL (47cm)

S-2XL: 24

Black

742.11 Bargear™ Bar Shirt *KK120*



- 120 gsm
- 57% cotton, 40% polyester, 3% lycra
- easy care short sleeve shirt
- slightly reinforced collar
- back yoke
- tone-in-tone buttons
- turn back cuff
- double seam to sleeve ends and sides
- curved hem.

S (37 cm), M (39/40cm), L (42cm), XL (44cm), 2XL (47cm)

S-2XL: 24

Black

751.11 Bargear™ Bar Lady Shirt LS *KK738*



- 120 gsm
- 57% cotton, 40% polyester, 3% lycra
- easy care long sleeve blouse
- slightly reinforced collar
- tone-in-tone buttons
- front and back darts for a fitted waist
- curved hem.

XS (8), S (10), M (12), L (14), XL (16), 2XL (18), 3XL (20)

XS-3XL: 24

Black

748.11 Bargear™ Bar Shirt Lady *KK735*



- 120 gsm
- 57% cotton, 40% polyester, 3% lycra
- easy care short sleeve blouse
- slightly reinforced collar
- tone-in-tone buttons
- front and back darts for a fitted waist
- curved hem.

XS (8), S (10), M (12), L (14), XL (16), 2XL (18), 3XL (20)

XS-3XL: 24

Black

Where several fabrics are used, the combination may vary.

945.42 Denim Bib Apron — DNM Master

- 100% cotton, denim twill
- Garment wash
- Full-size bib style apron
- Adjustable neckband with overall buckle
- One front patch pocket with extra ticket pocket, metallic rivets for reinforcement.



One Size

Deep Blue Denim

One Size: 25

949.42 Denim Tie — DNM Tie

- Outer: 100% cotton, denim twill
- Lining: 65% polyester, 35% cotton
- Garment wash
- Tone-on-tone stitch
- Loop on backside to use for a tie fix.



One Size

Deep Blue Denim

One Size: 10

969.42 Denim Bow-Tie — DNM Bow-Tie

- Outer: 100% cotton, denim twill
- Garment wash
- Contrast topstitch
- Hook and loop fastener tape for easy closure.



One Size

Deep Blue Denim

One Size: 10

910.42 Denim Placemat with Cutlery Pocket — DNM Surface

- 100% cotton, denim twill
- Garment wash
- Rectangle shape
- Cutlery pocket with decoration yoke (iconic jeans pocket inspiration) and loop for napkins
- Loop at left top corner.



One Size

Deep Blue Denim

One Size: 40

911.42 Denim Table Bread Basket — DNM Please

- Outer: 100% cotton, denim twill
- Inner: 100% cotton in Deep Blue
- Garment wash
- Adjustable height by folding over the border
- Loop for hanging.



One Size

Deep Blue Denim

One Size: 25



WORK-GUARD by Result®

PROFESSIONAL WEAR

036.33 / S254M **I** **437.33** / R071X **I** **910.33** / R310X

967.33 Ladies' Platinum Managers Jacket *R307F*



- Outer: 100% nylon (oxford, 420D) with PU coating
- Lining: 100% polyester (210T)
- Filling: 160 gsm, 85% polyester, 15% aluminium (foil coating)
- Concealed fold-away zip-off adjustable hood
- 2-way full zip with stud closing stormflap
- Under arm mesh eyelets
- Various pockets
- Inner ribbed cuffs
- Adjustable shock cord hem
- Shaped waist
- Wind and waterproof (2,000 mm), fully taped seams
- Breathable (2,000 gsm in 24h)
- Decoration access: inside lower back, internal left chest zip access
- Suitable for embroidery.

XS (8), S (10), M (12), L (14), XL (16)

Black

XS-XL: 10

907.33 Platinum Managers Jacket *R307M*



- Outer: 100% nylon (oxford, 420D) with PU coating
- Lining: 100% polyester (210T)
- Filling: 160 gsm, 85% polyester, 15% aluminium (foil coating)
- Concealed fold-away zip-off adjustable hood
- 2-way full zip with stud closing stormflap
- Under arm mesh eyelets
- Various pockets
- Inner ribbed cuffs
- Adjustable shock cord hem
- Wind and waterproof (2,000 mm), fully taped seams
- Breathable (2,000 gsm in 24h)
- Decoration access: inside lower back, internal left chest zip access
- Suitable for embroidery.

S, M, L, XL, 2XL, 3XL, 4XL

Black

S-XL: 10
2XL-4XL: 8

911.33 Work-Guard Technical Shorts *R311X*



- 270 gsm
- 65% polyester, 35% cotton
- Contrast fabric: 210 gsm, 100% polyester
- Front zip with rivet fastening
- Elasticised waistband with belt loops
- Various pockets
- Triple stitched, partly reinforced seams with bar tacked pockets and stress points
- Decorative reflective stripe
- Suitable for embroidery.

XS-3XL: 10

XS, S, M, L, XL, 2XL, 3XL

Grey/Black Navy/Black

909.33 Work-Guard Action Shorts *R309X*



- 270 gsm
- 65% polyester, 35% cotton
- Front zip with button fastening
- Expandable waistband with belt loops
- Handwarmer side pockets, varoius other pockets
- Twin needle stitched seams, critical stress point bar tacking
- Durable and hardwearing finish
- Suitable for embroidery.

XS-4XL: 20

XS, S, M, L, XL, 2XL, 3XL, 4XL

Black Grey Navy

910.33 Work-Guard Technical Trouser *R310X*



- 270 gsm
- 65% polyester, 35% cotton
- Contrast knee fabric: 210 gsm, 100% polyester
- Front zip with rivet fastening
- Elasticised waistband with belt loops
- Various pockets
- Knee pad pockets
- Triple stitched, partly reinforced seams with bar tacked pockets and stress points
- Decorative reflective stripe
- Suitable for embroidery.

XS-5XL: 10

XS, S, M, L, XL, 2XL, 3XL, 4XL, 5XL

Grey/Black Navy/Black

905.33 Work-Guard Vostex Long Coat — R305X



- Outer: 100% polyester Oxford 300D with PVC coating
- Lining (with wadding): 100% polyester Taffeta 210T (diamond quilted)
- Wind and waterproof (2.000 mm)
- Fully taped seams
- Zip-off adjustable hood, soft feel tricot lined collar
- Full 2-way zip with 4 interchangeable colour zip pulls and stud & tear release stormflap
- Adjustable shockcord hem
- Tear release cuffs
- Reflective piping detail
- Decoration access: left chest and lower back
- Suitable for embroidery and transfer print.

S-XL: 10
2XL-4XL: 8

S, M, L, XL, 2XL, 3XL, 4XL

Black

906.33 Work-Guard Vostex Bodywarmer — R306X



- Outer: 100% polyester Oxford 300D with PVC coating
- Lining (with wadding): 100% polyester Taffeta 210T (diamond quilted)
- Wind and waterproof fabric (2.000 mm)
- Critical taped seams
- Soft feel tricot lined collar
- Deep armholes with elasticated weather protectors
- Full 2-way zip with 4 interchangeable colour zip pulls and inner stormflap
- Reflective piping detail
- Decoration access inside left chest and lower back
- Suitable for embroidery and transfer print.

S-XL: 10
2XL-4XL: 8

S, M, L, XL, 2XL, 3XL, 4XL

Black

908.33 Work-Guard Action Trousers — R308X (R)



- 270 gsm
- 65% polyester, 35% cotton
- Front zip with stud fastening
- Expandable waistband with belt loops
- Handwarmer side pockets, various other pockets
- Twin needle stitched seams, critical stress point bar tacking
- Durable & hardwearing finish
- Leg lenth 32“ inches, with additional 5 cm let out material for longer length
- Suitable for embroidery.

XS-5XL: 20

XS (30/32“), S (32/32“), M (34/32“), L (36/32“), XL (38/32“), 2XL (40/32“), 3XL (42/32“), 4XL (44/32“), 5XL (46/32“)

Black Grey Navy

903.33 Work Guard Stretch Trousers Reg — R303X (R)



- 63% polyester, 34% cotton, 3% elastane
- Soft, high performance stretch fabric & ergonomic comfort fit
- Front zip with button fastening (interchangeable colour zip pull system)
- Elasticised waistband, belt loops
- Various multi use pockets
- Articulated knee stitching
- Twin needle stitched seams, critical stress point bar tacking
- Reinforced hem panel for increased resistance
- Suitable for embroidery.

XS-5XL: 10

XS (30/32“), S (32/32“), M (34/32“), L (36/32“), XL (38/32“), 2XL (40/32“), 3XL (42/32“), 4XL (44/32“), 5XL (46/32“)

Black Navy

904.33 Work Guard Stretch Trousers Long — R303X (L)



- 63% polyester, 34% cotton, 3% elastane
- Soft, high performance stretch fabric & ergonomic comfort fit
- Front zip with button fastening (interchangeable colour zip pull system)
- Elasticised waistband, belt loops
- Various multi use pockets
- Articulated knee stitching
- Twin needle stitched seams, critical stress point bar tacking
- Reinforced hem panel for increased resistance
- Suitable for embroidery.

XS-5XL: 10

XS (30/34“), S (32/34“), M (34/34“), L (36/34“), XL (38/34“), 2XL (40/34“), 3XL (42/34“), 4XL (44/34“), 5XL (46/34“)

Black Navy

982.33 Work-Guard Brink Stretch Jacket — R315X



- 380 gsm (main body), 300 gsm (contrast)
- Outer: 80% polyester, 20% cotton (main body), 94% polyester (Ripstop) , 6% elastane (contrast)
- Mid: TPU Waterproof Membrane
- Inner: 100% polyester (microfleece)
- 3 Layer Bonded Fabric
- Stand up collar
- Full front zip
- 2 front zip pockets, 1 chest zip pocket
- Shaped back panel
- Back stitch detail
- Chunky knitted rib waist, cuff & inner collar
- Windproof and waterrepellent
- Breathable (1,000 gsm in 24h)
- Decoration access inside chest
- Suitable for embroidery.

S, M, L, XL, 2XL, 3XL



Grey/Black

S-3XL: 10

902.33 Work-Guard Sabre Stretch Jacket — R302X



- Main body: 63% polyester, 34% cotton, 3% elastane
- Contrast: 320 gsm, outer: 93% polyester, 7% elastane, mid: TPU membrane (8,000 mm), inner: 100% polyester (microfleece)
- Lining: 65% polyester, 35% cotton
- 3 layer bonded layer softshell, breathable (1,000 gsm in 24h)
- Windproof and waterrepellent
- Stand up collar
- Full front zip with interchangeable colour zip system and inner stormflap
- Decorative front, back & sleeve panel
- Zipped chest and side pockets, zipped sleeve pocket with reflective detail
- Adjustable tear release cuffs
- Long back panel
- Siutable for embroidery.

XS, S, M, L, XL, 2XL, 3XL, 4XL

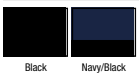

Black Navy/Black

XS-2XL: 10
3XL-4XL: 5

900.33 Work-Guard Sabre Pilot Jacket — R300X



- Outer: 320 gsm, 100% polyester (oxford) with PVC coating
- Lining: 100% polyester (Taffeta 190T)
- Filling: 160 gsm, 100% Polyester (wadding)
- Wind and waterproof (3.000 mm)
- Fully taped seams
- Fleece lined stand-up collar
- Hanging loop, various pockets, D-ring
- Reflective piping detail
- Critical seam twin needling
- Decoration access left chest and lower back
- Suitable for embroidery, transfer print.

XS-2XL: 10
3XL-4XL: 5

XS, S, M, L, XL, 2XL, 3XL, 4XL



Black Navy

497.33 Lance Bodywarmer — R127X



- Outer: 100% polyester (ripstop) with PVC-coating
- Insulation: 180 gsm, 100% polyester
- Lining: 100% polyester
- Windproof and water repellent
- Stand-up collar
- Quilted body
- Deep armholes with elasticated weather protectors
- Concealed zip with storm flap and press studs
- Various pockets
- Longer back panel
- Decoration access: back and left chest pocket
- Suitable for embroidery, transfer print.

S-3XL: 20

S, M, L, XL, 2XL, 3XL

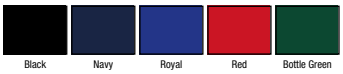

Black Navy Royal Red Bottle Green

901.33 Work-Guard Sabre Long Coat — R301X



- Outer: 320 gsm, 100% polyester (oxford) with PVC coating
- Lining: 100% polyester (Taffeta 190T)
- Filling: 160 gsm, 100% polyester (wadding)
- Wind and waterproof (3.000 mm)
- Fully taped seams
- Concealed hood with drawcord
- Fleece lined stand-up collar
- Hanging loop, pockets, D-ring
- Reflective detail across chest and pockets
- Decoration access: left chest and lower back
- Suitable for embroidery an transfer print.

XS-2XL: 10
3XL-4XL: 5

XS, S, M, L, XL, 2XL, 3XL, 4XL

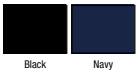

Black Navy



FULL LINE LIST
Result
OUTDOOR WEAR
DISTRIBUTOR

WORK-GUARD
by Result®

ALL GARMENTS ARE SUITABLE FOR DECORATION



R300X SABRE PILOT JACKET



R301X SABRE LONG COAT



R303X SABRE STRETCH TROUSERS



R308X ACTION TROUSERS



R302X SABRE STRETCH JACKET



R306X VOSTEX BODYWARMER



R309X ACTION SHORTS



R311X TECHNICAL SHORTS



R305X VOSTEX LONG COAT



R315X BRINK STRETCH JACKET

DURABILITY & STRENGTH

TOUGH CO-ORDINATED WORKWEAR RANGE



INTERCHANGEABLE
4 COLOUR ZIP PULLS FOR
CORPORATE COLOUR MATCH



R307M&F PLATINUM MANAGERS JACKET



R310X TECHNICAL TROUSERS

410.33 Management Coat — R023X

- 100% polyester 190T with PVC coating
- lining: 140 gsm, 100% polyester, diamond quilted
- integrated hood
- waterproof seams
- zip and press stud placket
- large hidden outside pockets with press studs
- inside pocket
- 3M reflective stripes on front and back
- zip in back lining for decoration.

S-3XL: 10



S, M, L, XL, 2XL, 3XL


Navy

418.33 Safety Jacket — R018X

- Outer: 100% polyester (oxford with PU coating)
- Insulation: 140 gsm, 100% polyester (wadding)
- Lining: 100% polyester (190T, diamond quilted)
- Breathable and waterproof (3.000 mm)
- Fully taped seams
- Concealed hood in collar
- Seamless watershed shoulders
- Full zip with stormflap
- Underarm ventilation eyelets
- various pockets
- 50 mm sewn on safety tapes incorporating 3M™ Scotchlite™
- EN471, class 3
- Conforms to 89/686/EEC directive.

S-3XL: 10



S, M, L, XL, 2XL, 3XL


Fluorescent Orange | Fluorescent Yellow

437.33 Heavy Duty Jacket — R071X

- Outer: 100% polyester (600D oxford taslon) with PU-coating
- Insulation: 160 gsm, 100% polyester (thermo protec)
- Lining: 100% polyester (190T)
- Windproof and water repellent
- Full zip with outer storm flap and press studs
- Zip out sleeves
- Several out and inside pockets, cable loops, ID-card holder
- Reflective piping on chest and sleeves
- Decoration access: back zip and left chest pocket
- Suitable for embroidery, screen printed transfer, digital transfer print.

S-3XL: 10



S, M, L, XL, 2XL, 3XL


Grey/Black | Navy | Royal/Navy | Red/Navy | Tan/Black

472.33 Heavy Duty Combo Coat — R072X

- Outer: 100% polyester (600D oxford taslon) with PU-coating
- Insulation: 160 gsm, 100% polyester
- Lining: upper body: 100% polyester (fleece); lower body: 100% nylon (190T Taffeta®)
- Windproof and water repellent
- Concealed zip with storm flap
- Elasticated cuffs with tear release adjusters
- Adjustable waist with drawcord and stoppers
- Reflective piping
- Decoration access: back and left chest pocket
- Suitable for embroidery, screen printed transfer, digital transfer print.

S-3XL: 10



S, M, L, XL, 2XL, 3XL


Grey/Black | Navy | Royal/Navy | Bottle/Black | Tan/Black

819.33 Core High Viz Winter Blouson — R217X

- Outer: 100% polyester (300D PU coated oxford)
- Filling: quilted 4 oz PolarTherm™ polyester wadding
- Lining: 100% polyester (190T diamond quilted)
- Tough, durable and warm
- Wind and waterproof (1.000 mm)
- Fully taped seams
- Concealed foldaway hood with drawstring adjuster
- Heavy duty two way full zip with stud closing storm flap
- 2 patch pockets
- Inside right pocket
- Elasticated waist band
- 50 mm sewn on safety tapes
- EN471 specification class 3.

S-3XL: 10



S, M, L, XL, 2XL, 3XL


Hi-viz Yellow

818.33 Core High Viz Motorway Coat — R218X

- Outer: 100% polyester (300D PU coated oxford)
- Filling: quilted PolarTherm™ polyester wadding
- Lining: 100% polyester (190T diamond quilted)
- Tough, durable and warm
- Wind and waterproof (1.000 mm)
- Fully taped seams
- Concealed foldaway hood with drawstring adjuster
- Heavy duty two way full zip with stud closing storm flap
- 2 large stormflap covered pockets
- Inside right pocket
- 50 mm sewn on safety tapes
- EN471 specification class 3.

S-3XL: 10



S, M, L, XL, 2XL, 3XL


Hi-viz Yellow

421.33 Safety Vest — R021X

- 150 gsm
- 100% polyester
- Grey polyester bound edges
- Easy close tear release front fastening
- Generous in size allowing to be worn as an over garment
- 50 mm sewn on safety tapes incorporating 3M™ Scotchlite™
- EN1150 specification
- Conforms to 89/686/EEC directive.

This product is also available for kids (article 435.33, p. 342)



S/M, L/XL, 2XL, 3XL

Fluorescent Orange | Fluorescent Yellow

S/M-3XL: 50

433.33 Safety Vest — R211X

- 100% polyester (knitted)
- Grey polyester bound edges
- Easy close tear release front fastening
- Generous in size allowing to be worn as an over garment
- 50 mm sewn on safety tapes incorporating 3M™ Scotchlite™
- EN471, class 2
- Conforms to 89/686/EEC directive.



S/M, L/XL, 2XL

Fluorescent Orange | Fluorescent Yellow

S/M-2XL: 50

434.33 Pocket for Safety Vests — R213X

- 100% polyester
- With clear plastic front
- Zip opening to back
- Carry handle
- Holds 4 x R211X (433.33) Motorist Safety Vest keeping them clean (garments not included).



One Size

Fluorescent Orange

One Size: 200

427.33 High-Viz Soft Shell Jacket — R117X

- 345 gsm
- Outer: 93% polyester, 7% elastane
- Mid-layer: TPU membrane
- Inner: 100% polyester (microfleece)
- Lining: 100% polyester (Taffeta), to upper back
- Wind and waterproof (5.000 mm)
- Breathable (3.000 gsm in 24h)
- Full zip with inner storm flap
- Decorative front yoke
- 2 zipped side pockets, zipped chest pocket, 2 large inside pockets and 1 inside phone pocket
- Longer back panel with adjustable shockcord hem
- 50 mm sewn on safety tapes incorporating 3M™ Scotchlite™
- EN471, class 2.



S, M, L, XL, 2XL, 3XL

Fluorescent Orange | Fluorescent Yellow

S-3XL: 10

922.33 High Profile Rain Trousers — R022X

- 100% polyester (with PU coating)
- Wind and waterproof
- Taped seams
- Elasticated waist and draw cord adjuster
- 2 side access pockets and 1 back key pocket
- Stud closing ankle adjuster
- 50 mm sewn on safety tapes incorporating 3M™ Scotchlite™
- EN471, class 1
- Conforms to 89/686/EEC directive.



S/M, L/XL, 2XL

Fluorescent Orange | Fluorescent Yellow

S/M-2XL: 20

435.33 Junior Hi-Vis Vest — R021J

- 120 gsm
- 100% polyester
- Grey polyester bound edges
- Easy close tear release front fastening
- Generous in size allowing to be worn as an over garment
- 50 mm sewn on safety tapes incorporating 3M™ Scotchlite™
- EN1150 specification
- Conforms to 89/686/EEC directive.

This product is also available for adults (article 421.33, p. 341)



S-L: 50

S (116), M (128), L (140)

Fluorescent Orange, Fluorescent Yellow

432.33 Light-Weight Safety Jacket — R210X

- 100% polyester (knitted)
- Grey polyester bound edges
- Easy close tear release front fastening
- Generous in size allowing to be worn as an over garment
- 2 spacious front pockets with bar tacked stress points
- Overlocked seams with safety stitching
- 50 mm sewn on safety tapes incorporating 3M™ Scotchlite™
- EN471, class 3
- Conforms to 89/686/EEC directive.



S, M, L, XL, 2XL, 3XL

Fluorescent Orange, Fluorescent Yellow

S-3XL: 25

EN471

802.33 Core Junior Safety Vest — R200J

- 100% polyester
- Generous in size allowing to be worn as an over garment
- Elastic side straps with tear release fastening
- Black polyester bound edges
- 50 mm sewn on safety tapes.



S-L: 50

S (4-6), M (7-9), L (10-12)

Fluorescent Yellow

812.33 Core Motorist Safety Vest — R200X

- 100% polyester
- Conforms to EN 471, class 2
- Generous in size allowing to be worn as an over garment
- Black polyester bound edges
- 50 mm sewn on safety tapes.

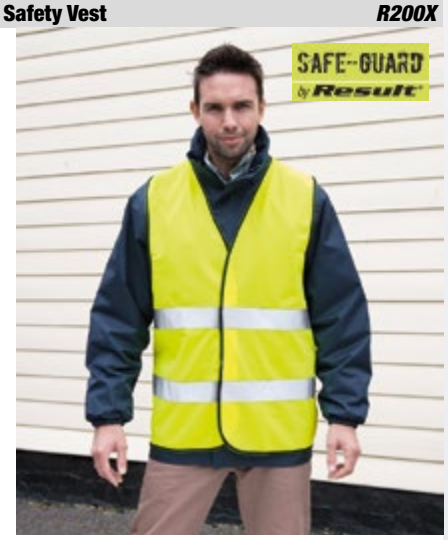

S/M-2XL: 50

S/M, L/XL, 2XL

Fluorescent Yellow

EN471

813.33 Core Motorway Vest — R201X

- 100% polyester
- Conforms to EN 471, class 2
- Safety shoulder braces and two body hoops
- Generous in size allowing to be worn as an over garment
- Grey polyester bound edges
- 50 mm sewn on safety tapes.



S/M-2XL/3XL: 50

S/M, L/XL, 2XL/3XL

Fluorescent Orange, Fluorescent Yellow

EN471

213.00 Workwear Set-In Sweatshirt R-013M-0



- 300 gsm
- 80% ringspun and combed cotton, 20% polyester
- Soil resistant SpotShield™ coating
- Reinforced back yoke
- Double woven shoulder material improving durability
- Sleeve pen holder
- Rib trim with elastane to sleeve ends.

XS, S, M, L, XL, 2XL, 3XL, 4XL

Black, French Navy, Bright Royal, Classic Red, Orange, Bottle Green, Light Oxford

XS-4XL: 24

110.00 Workwear Crew Neck T-Shirt R-010M-0



- 180 gsm
- 100% ringspun combed non-pilling cotton (Light Oxford: 93% cotton, 7% viscose)
- Narrow neck rib
- Taped back neck
- Double shoulder yoke improving durability
- Double-needle stitched sleeve ends
- Suitable for tumble dryer use
- Suitable for fixing company identification patches.

XS, S, M, L, XL, 2XL, 3XL, 4XL

White, Black, French Navy, Bright Royal, Classic Red, Orange, Bottle Green, Light Oxford

XS-4XL: 36

427.00 Workwear Gilet R-014M-0



- 260 gsm
- Outer: 65% polyester, 35% tough cotton canvas
- Padding: 150 gsm, 100% polyester
- DuPontTM Teflon® fabric protector
- Elastic trim to armholes
- Full zip with stormflap, flexi notch at neck
- Zipped vertical front pockets
- Right hand side chest pocket with functional multi compartments
- Inside pocket for DIN A4 documents
- Drop Tail, reinforced hang tag
- Embroidery and print access through left chest side.

XS, S, M, L, XL, 2XL, 3XL, 4XL

Black, Convoy Grey, French Navy, Bottle Green

XS-4XL: 12

590.00 Workwear Polo Shirt R-011M-0



- 215 gsm
- 100% ringspun carded cotton pique (Light Oxford: 93% cotton, 7% polyester)
- Double layered shoulder panels and twin needle stitching at armhole
- Flat knit collar and cuffs with single ripple effect
- Locker patch for internal identification
- Reinforcements on placket and side vents
- Plastic-coated metal buttons
- Chest pocket
- Spare button in side seam
- Twin needle hem at bottom.

XS, S, M, L, XL, 2XL, 3XL, 4XL

White, Black, French Navy, Bright Royal, Classic Red, Orange, Bottle Green, Light Oxford

XS-4XL: 36

212.00 Workwear Sweatshirt with Collar R-012M-0



- 300 gsm
- 80% ringspun, combed cotton, 20% polyester
- Soil resistant SpotShield™ coating
- Flat knit collar
- Reinforced back yoke
- Double woven shoulder material improving durability
- Plastic coated metal buttons
- Rib trim with elastane to sleeve ends
- Side seams
- Extended back.

XS, S, M, L, XL, 2XL, 3XL, 4XL

Black, French Navy, Bright Royal, Classic Red, Orange, Bottle Green, Light Oxford

XS-4XL: 24

447.00 Workwear Soft Shell Jacket R-018M-0



- 400 gsm
- Outer: 96% polyester, 4% elastane, durable water resistant Du PontTM Teflon® coating
- Mid: breathable, waterproof membrane
- Lining: 100% polyester (microfleece with grid texture)
- Breathable (5.000 gsm in 24 h), wind- and waterproof (5.000 mm)
- Sturdy YKK vislon front zip with pull cord, inner storm flap
- One piece shoulder panel
- Ergonomic fit with articulated elbows
- Cuffs with internal stretch insert
- Adjustable bungee cord in hem, extended back.

XS, S, M, L, XL, 2XL, 3XL, 4XL

Black, Convoy Grey, French Navy, Bottle Green

XS-4XL: 12

932.00 Twill Workwear Trousers length 32” R-001M-0





- 245 gsm
- 65% polyester, 35% cotton twill
- elastic waistband for comfortable fit
- trendy design
- two back pockets with pocket flaps
- mobile phone pocket
- cargo pocket on right leg.

28“, 30“, 32“, 34“, 36“, 38“, 40“, 42“, 44“, 46“



Black | Convoy Grey | French Navy | Bottle Green

28“-46“: 12

934.00 Twill Workwear Trousers length 34” R-001M-0





- 245 gsm
- 65% polyester, 35% cotton twill
- elastic waistband for comfortable fit
- trendy design
- two back pockets with pocket flaps
- mobile phone pocket
- cargo pocket on right leg.

28“ (71cm), 30“ (76cm), 32“ (81cm), 34“ (86cm), 36“ (91cm), 38“ (96cm), 40“ (101cm), 42“ (106cm), 44“ (111cm), 46“ (117cm)



Black | Convoy Grey | French Navy | Bottle Green

28“-46“: 12

991.00 Twill Workwear Shorts R-002M-0





- 245 gsm
- 65% polyester, 35% cotton twill
- shorts with elastic waistband for comfortable fit
- trendy design
- two back pockets with pocket flaps
- mobile phone pocket
- cargo pocket on right leg.

28“ (71cm), 30“ (76cm), 32“ (81cm), 34“ (86cm), 36“ (91cm), 38“ (96cm), 40“ (101cm), 42“ (106cm), 44“ (111cm), 46“ (117cm)



Black | Convoy Grey | French Navy | Bottle Green

28“-46“: 12

976.00 Hard Wearing Work Trouser Länge 30 R-015M-0





- 260 gsm
- 65% polyester, 35% cotton (hardwearing canvas)
- DuPontTM Teflon® fabric protector
- Wide belt loops
- YKK zip
- Triple stitched inner leg seams and pocket openings triple
- Reinforced seat area
- 2 back pockets, one open, one with flap
- Cargo pockets on both legs, with practical compartments on right leg
- Mobile phone pouch below waistband
- Internal pockets for knee pads (max. 21x 15 cm).

28“ (71cm), 30“ (76cm), 32“ (81cm), 34“ (86cm), 36“ (91cm), 38“ (96cm), 40“ (101cm), 42“ (106cm), 44“ (111cm), 46“ (117cm)



Black | Convoy Grey | French Navy | Bottle Green

28“-46“: 12

978.00 Hard Wearing Work Trouser Length 32“ R-015M-0





- 260 gsm
- 65% polyester, 35% cotton (hardwearing canvas)
- DuPontTM Teflon® fabric protector
- Wide belt loops
- YKK zip
- Triple stitched inner leg seams and pocket openings triple
- Reinforced seat area
- 2 back pockets, one open, one with flap
- Cargo pockets on both legs, with practical compartments on right leg
- Mobile phone pouch below waistband
- Internal pockets for knee pads (max. 21x 15 cm).

28“ (71cm), 30“ (76cm), 32“ (81cm), 34“ (86cm), 36“ (91cm), 38“ (96cm), 40“ (101cm), 42“ (106cm), 44“ (111cm), 46“ (117cm)



Black | Convoy Grey | French Navy | Bottle Green

28“-46“: 12

980.00 Hard Wearing Work Trouser Length 34“ R-015M-0





- 260 gsm
- 65% polyester, 35% cotton (hardwearing canvas)
- DuPontTM Teflon® fabric protector
- Wide belt loops
- YKK zip
- Triple stitched inner leg seams and pocket openings triple
- Reinforced seat area
- 2 back pockets, one open, one with flap
- Cargo pockets on both legs, with practical compartments on right leg
- Mobile phone pouch below waistband
- Internal pockets for knee pads (max. 21x 15 cm).

28“ (71cm), 30“ (76cm), 32“ (81cm), 34“ (86cm), 36“ (91cm), 38“ (96cm), 40“ (101cm), 42“ (106cm), 44“ (111cm), 46“ (117cm)



Black | Convoy Grey | French Navy | Bottle Green

28“-46“: 12

970.82 Industry260 Trousers Short *IN1001S*



- 260 gsm
- 65% polyester, 35% cotton
- Adjustable waist
- 2 side pockets
- 2 back pockets
- Cargo and mobile phone pocket
- External knee pad pockets
- High visibility piping.

24-29: 20

24, 25, 26, 27, 28, 29

White/Grey Grey/Black Red/Black

960.82 Industry260 Bib&Brace Short *IN4001S*



- 260 gsm
- 65% polyester, 35% cotton
- Comfortable shoulderstraps, elastic and adjustable
- Elasticated waist and back, waist adjustable with buttons
- High visibility piping (front)
- 2 side pockets, 2 back pockets with flap, 1 cargo pockets to the right with mobile phone pocket, ruler pocket
- External kneepad pouches
- Easy to embroider: Chestpocket with large opening.

24-29: 20

24, 25, 26, 27, 28, 29

White/Grey Grey/Black

971.82 Industry260 Trousers Regular *IN1001R*



- 260 gsm
- 65% polyester, 35% cotton
- Adjustable waist
- 2 side pockets
- 2 back pockets
- Cargo and mobile phone pocket
- External knee pad pockets
- High visibility piping.

44-62: 20

44, 46, 48, 50, 52, 54, 56, 58, 60, 62

White/Grey Grey/Black Red/Black

961.82 Industry260 Bib&Brace Regular *IN4001R*



- 260 gsm
- 65% polyester, 35% cotton
- Comfortable shoulderstraps, elastic and adjustable
- Elasticated waist and back, waist adjustable with buttons
- High visibility piping (front)
- 2 side pockets, 2 back pockets with flap, 1 cargo pockets to the right with mobile phone pocket, ruler pocket
- External kneepad pouches
- Easy to embroider: Chestpocket with large opening.

44-62: 20

44, 46, 48, 50, 52, 54, 56, 58, 60, 62

White/Grey Grey/Black

972.82 Industry260 Trousers Tall *IN1001T*



- 260 gsm
- 65% polyester, 35% cotton
- Adjustable waist
- 2 side pockets
- 2 back pockets
- Cargo and mobile phone pocket
- External knee pad pockets
- High visibility piping.

90-110: 20

90, 94, 98, 102, 106, 110

White/Grey Grey/Black Red/Black

962.82 Industry260 Bib&Brace Tall *IN4001T*



- 260 gsm
- 65% polyester, 35% cotton
- Comfortable shoulderstraps, elastic and adjustable
- Elasticated waist and back, waist adjustable with buttons
- High visibility piping (front)
- 2 side pockets, 2 back pockets with flap, 1 cargo pockets to the right with mobile phone pocket, ruler pocket
- External kneepad pouches
- Easy to embroider: Chestpocket with large opening.

90-110: 20

90, 94, 98, 102, 106, 110

White/Grey Grey/Black

973.82 Industry300 Trousers Short *IN30030S*



- 300 gsm
- 65% polyester, 35% cotton
- Elasticated waist
- Hammer loop
- External kneepad pouches
- 2 side pockets
- 2 back pockets with bellow
- 2 cargo pockets, with mobile phone pocket to the right
- Wide belt loops
- Double ruler pocket
- YKK branded zipper
- 70 bartacks.

24-29: 20

24, 25, 26, 27, 28, 29

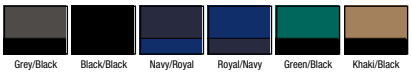

974.82 Industry300 Trousers Regular *IN30030R*



- 300 gsm
- 65% polyester, 35% cotton
- Elasticated waist
- Hammer loop
- External kneepad pouches
- 2 side pockets
- 2 back pockets with bellow
- 2 cargo pockets, with mobile phone pocket to the right
- Wide belt loops
- Double ruler pocket
- YKK branded zipper
- 70 bartacks.

44-62: 20

44, 46, 48, 50, 52, 54, 56, 58, 60, 62

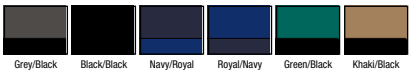

975.82 Industry300 Trousers Tall *IN30030T*



- 300 gsm
- 65% polyester, 35% cotton
- Elasticated waist
- Hammer loop
- External kneepad pouches
- 2 side pockets
- 2 back pockets with bellow
- 2 cargo pockets, with mobile phone pocket to the right
- Wide belt loops
- Double ruler pocket
- YKK branded zipper
- 70 bartacks.

90-110: 20

90, 94, 98, 102, 106, 110



976.82 Industry300 Bib&Brace Short *IN30040S*



- 300 gsm
- 65% polyester, 35% cotton
- Elasticated waist
- Hammer loop
- External kneepad pouches
- 2 side pockets
- 2 back pockets with bellow
- 2 cargo pockets, with mobile phone pocket to the right
- Adjustable waist (jeans button)
- Double ruler pocket
- YKK branded zipper
- 70 bartacks.

24-29: 15

24, 25, 26, 27, 28, 29

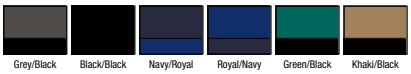

977.82 Industry300 Bib&Brace Regular *IN30040R*



- 300 gsm
- 65% polyester, 35% cotton
- Elasticated waist
- Hammer loop
- External kneepad pouches
- 2 side pockets
- 2 back pockets with bellow
- 2 cargo pockets, with mobile phone pocket to the right
- Adjustable waist (jeans button)
- Double ruler pocket
- YKK branded zipper
- 70 bartacks.

44-62: 15

44, 46, 48, 50, 52, 54, 56, 58, 60, 62

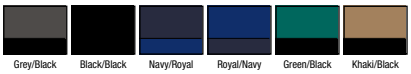

978.82 Industry300 Bib&Brace Tall *IN30040T*



- 300 gsm
- 65% polyester, 35% cotton
- Elasticated waist
- Hammer loop
- External kneepad pouches
- 2 side pockets
- 2 back pockets with bellow
- 2 cargo pockets, with mobile phone pocket to the right
- Adjustable waist (jeans button)
- Double ruler pocket
- YKK branded zipper
- 70 bartacks.

90-110: 15

90, 94, 98, 102, 106, 110



456.82 Industry300 Jacket — IN30010



- 300 gsm
- 65% polyester, 35% cotton
- Stormflap with covered buttons
- 2 chest pockets
- 2 side pockets
- Key holder in left pocket
- Mobile phone pocket
- Action back
- YKK branded zipper
- 40 bartacks.

S-3XL: 20

S, M, L, XL, 2XL, 3XL

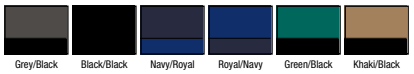

Grey/Black | Black/Black | Navy/Royal | Royal/Navy | Green/Black | Khaki/Black

916.82 Industry300 Shorts — IN30050



- 300 gsm
- 65% polyester, 35% cotton
- Elasticated waist
- 2 side pockets
- 2 back pockets with flaps
- 2 cargo pockets with mobile phone pocket on right
- YKK branded zipper
- 50 bartacks.

44-62: 25

44, 46, 48, 50, 52, 54, 56, 58, 60, 62



Grey/Black | Black/Black | Green/Black

990.82 Grafter Knee Pads — SA66



- 100% vinyl acetate copolymer
- flexible cushioned knee pads easily inserted into Dickies' knee pad pouches
- format: 13,5 cm x 23,5 cm
- EN14404.

One Size: 50

One Size



Black

430.82 Industry Winterjacket — IN30060

- 100% polyester (oxford 600D)
- Warm lining on the body and arm section
- Waterproof up to 3.000 mm
- Taped Seams
- Foldable hood within the fleece-padded collar
- Front zipper with storm flap
- High visibility piping (front and back)
- Triple chestpocket right, inner pocket right
- 2 sidepockets with robust lining and zip-closing
- Cuffs velcro-adjustable
- Elasticated waist
- Easy to embroider: no chestpocket left, large backpart
- 40°C machinewash, easy care.





S-3XL: 10

S, M, L, XL, 2XL, 3XL

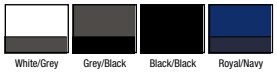

White/Grey | Grey/Black | Black/Black | Royal/Navy

460.82 Industry260 Jacket — IN7001

NEW COLOUR

- 260 gsm
- 65% polyester, 35% cotton
- Nylon zips with velcro fastened storm flap
- Chest pocket with flap and side entry zip
- 2 side pockets
- Cuff adjusters
- Waist adjusters
- High visability piping.



S-3XL: 20

S, M, L, XL, 2XL, 3XL



White/Grey | Grey/Black | Black/Red

908.83 D-Mach Bib & Brace *DMSAL*



- 245 gsm
- 65% polyester, 35% cotton (twill)
- Bottom of trousers with reinforcement: 205 gsm, 100% polyester (oxford)
- Adjustable elasticated braces
- 8 pockets including 1 rule
- Waist fastened with buttons
- Kneepad pockets
- Bottom of trousers with reinforcement to avoid dirt
- Washable up to 60°C.

S-3XL: 10

S, M, L, XL, 2XL, 3XL

Grey/Yellow

907.83 D-Mach Trousers *DMPAN*



- 245 gsm
- 65% polyester, 35% cotton
- Elasticated waist on both sides
- Concealed zip fastening
- 6 pocket including 1 ruler
- Kneepad pockets.

S-3XL: 10

S, M, L, XL, 2XL, 3XL

Grey/Yellow

445.83 D-Mach Gilet *MDGIL*



- 245 gsm
- 65% polyester, 35% cotton (twill)
- Zip fastening under bias
- 5 pockets
- Hand slits.

S-3XL: 10

S, M, L, XL, 2XL, 3XL

Grey/Yellow

456.83 D-Mach Jacket *DMVES*



- 245 gsm
- 65% polyester, 35% cotton
- Bottom of the sleeve: 205 gsm, 100% polyester (oxford)
- Set in sleeve
- Full zip with outer storm flap
- 4 pockets and badge holder
- Bottom of the sleeve closed by press-stud
- Yokes on cuffs for dirt resistance
- Washable upt to 60°C.

S-3XL: 10

S, M, L, XL, 2XL, 3XL

Grey/Yellow

916.83 D-Mach Bermuda *DMBER*



- 245 gsm
- 65% polyester, 35% cotton (twill)
- Elasticated waist on both sides
- Flies closed by zip under flap
- 6 pockets
- Reinforced inside legs
- Washable up to 60°C.

S-3XL: 10

S, M, L, XL, 2XL, 3XL

Grey/Yellow

457.65 Workwear Long Jacket — KTH 709 JM



- 285 gsm
- 100% cotton
- drill quality
- preshrunk
- long jacket with hidden button placket
- no centre seam in back (easy to decorate)
- 3 pockets.

44-62: 18

44, 46, 48, 50, 52, 54, 56, 58, 60, 62

White Navy Royal Orange

941.65 Workwear Gown — KTH 741



- 285 gsm
- 100% cotton
- drill quality
- preshrunk
- hidden button placket
- 5 pockets including mobile phone pocket with tear release fastening
- sewn-on back belt.

44-62: 18

44, 46, 48, 50, 52, 54, 56, 58, 60, 62

White Grey Navy Royal

977.65 Workwear Bib Trousers Reinforced Knees — KTH 726



- 285 gsm
- 100% cotton
- drill quality
- preshrunk
- movement-friendly bib trousers with high cut adjustable hem
- doubled bib pocket with zip
- side pockets.

44-62: 18

44, 46, 48, 50, 52, 54, 56, 58, 60, 62

White Navy Royal Orange

445.65 Working Vest Contrast — CC 700



- 65% combed cotton, 35% polyester
- concealed robust press stud placket
- reflecting piping on chest and back
- contrast colour golf pleat for greater freedom of movement (large space for decoration)
- chest pockets with hook-and-loop fastener
- concealed side pockets
- inside pocket with hook-and-loop fastener
- washable up to 60°C.

S, M, L, XL, 2XL

White/Grey Grey/Black Black/Grey Deep Navy/Grey Blue/Grey Red/Grey

S-2XL: 18

456.65 Working Jacket Contrast — CC 710



- 300 gsm
- 65% combed cotton, 35% polyester
- robust concealed press studs
- reflecting piping on chest and back
- contrast colour golf pleat for greater freedom of movement (large space for decoration)
- various concealed pockets
- inside pockets with hook-and-loop fastener
- sleeve ends with hook-and-loop fastener
- washable up to 60°C.

44, 46, 48, 50, 52, 54, 56, 58, 60, 62

White/Grey Grey/Black Black/Grey Deep Navy/Grey Blue/Grey Red/Grey

44-62: 18

978.65 Bib Trousers Contrast - Short — CC 726

- 300 gsm
- 65% combed cotton, 35% polyester
- Doubled bib pocket
- Flexible waistband with adjustable press stud and hook-and-loop fastener
- Side pockets
- Inside hip pockets
- Multifunctional folding ruler and cargo pockets
- Adjustable knee cushion pockets (e.g. for knee cushion 990.65)
- Reflecting piping on both sides.



25, 26, 27, 28, 29



25-29: 18

975.65 Bib Trousers Contrast — CC 726

- 300 gsm
- 65% combed cotton, 35% polyester
- Doubled bib pocket
- Flexible waistband with adjustable press stud and hook-and-loop fastener
- Side pockets
- Inside hip pockets
- Multifunctional folding ruler and cargo pockets
- Adjustable knee cushion pockets (e.g. for knee cushion 990.65)
- Reflecting piping on both sides.



44, 46, 48, 50, 52, 54, 56, 58, 60, 62

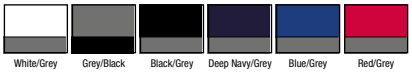

44-62: 18

979.65 Bib Trousers Contrast - Tall — CC 726

- 300 gsm
- 65% combed cotton, 35% polyester
- Doubled bib pocket
- Flexible waistband with adjustable press stud and hook-and-loop fastener
- Side pockets
- Inside hip pockets
- Multifunctional folding ruler and cargo pockets
- Adjustable knee cushion pockets (e.g. for knee cushion 990.65)
- Reflecting piping on both sides.



90, 94, 98, 102, 106, 110

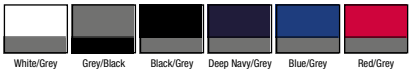

90-110: 18

976.65 Workwear Trousers — KTH 709 H

- 285 gsm
- 100% cotton
- drill quality
- preshrunk
- trousers with elasticated waist and belt loops
- 4 pockets (including pocket for folding ruler)
- knee reinforcement. (Belt not included.)



44, 46, 48, 50, 52, 54, 56, 58, 60, 62

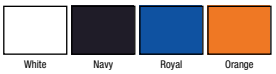

44-62: 18

987.65 Workwear Overall — KTH 735

- 285 gsm
- 100% cotton
- drill quality
- preshrunk
- overall with concealed 2-way zip
- elastic waistband
- 4 pockets to the front
- one hip pocket
- two pockets for folding ruler



44, 46, 48, 50, 52, 54, 56, 58, 60, 62

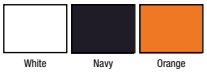

44-62: 18

301.65 Contrast Sandwich Cap — CCC



- 65% combed cotton, 35% polyester
- 6-panel cap
- five-fold stitching on pre-curved peak
- stitched eyelets
- hook-and-loop fastener
- fabric and colour match the Carson Contrast Workwear Collection.

One Size

White/Grey | Grey/Black | Black/Grey | Deep Navy/Grey | Blue/Grey | Red/Grey

One Size: 120

916.65 Working Shorts Contrast — CC709S



- 65% combed cotton, 35% polyester
- Klettomatic system fastener (adjustable press studs secured with hook and loop fastener)
- gussets in contrast colour
- reflective piping on side seams
- welt pockets (some with zip closure)
- washable up to 60°C.

44, 46, 48, 50, 52, 54, 56, 58, 60, 62

White/Grey | Grey/Black | Black/Grey | Deep Navy/Grey | Blue/Grey | Red/Grey

44-62: 18

990.65 Knee Cushion — KSAB



- 100% vinyl acetate copolymer foam (pressed)
- Weight approx. 60 g per pair
- Size: 17 cm x 21 cm
- EN 1404
- For insertion into knee pockets of workware waistband and bib trousers.

One Size

Black

One Size: 75

972.65 Working Trousers Contrast - Short Sizes — CC 709 H



- 300 gsm
- 65% combed cotton, 35% polyester
- Flexible waistband with adjustable press stud and hook-and-loop fastener
- YKK metal zip
- Side pockets
- Inside hip pockets
- Multifunctional folding ruler and cargo pockets
- Adjustable knee cushion pockets (e.g. for knee cushion 990.65)
- Reflecting piping on both sides.

25, 26, 27, 28, 29

White/Grey | Grey/Black | Black/Grey | Deep Navy/Grey | Blue/Grey | Red/Grey

25-29: 18

974.65 Working trousers Contrast — CC 709 H



- 300 gsm
- 65% combed cotton, 35% polyester
- Flexible waistband with adjustable press stud and hook-and-loop fastener
- YKK metal zip
- Side pockets
- Inside hip pockets
- Multifunctional folding ruler and cargo pockets
- Adjustable knee cushion pockets (e.g. for knee cushion 990.65)
- Reflecting piping on both sides.

44, 46, 48, 50, 52, 54, 56, 58, 60, 62

White/Grey | Grey/Black | Black/Grey | Deep Navy/Grey | Blue/Grey | Red/Grey

44-62: 18

973.65 Working Trousers Contrast - Tall Sizes — CC 709 H



- 300 gsm
- 65% combed cotton, 35% polyester
- Flexible waistband with adjustable press stud and hook-and-loop fastener
- YKK metal zip
- Side pockets
- Inside hip pockets
- Multifunctional folding ruler and cargo pockets
- Adjustable knee cushion pockets (e.g. for knee cushion 990.65)
- Reflecting piping on both sides.

90, 94, 98, 102, 106, 110

White/Grey | Grey/Black | Black/Grey | Deep Navy/Grey | Blue/Grey | Red/Grey

90-110: 18

976.42 Advanced Workwear Trousers — *Performance Pro*



- 245 gsm
- 65% polyester 35% cotton twill with Cordura reinforcements
- Adjustable, elasticated waistband with belt loops
- Back pockets (with hook-and-loop fastening and flap on the right)
- Wide access pockets as well as various bellowed partitioned pockets
- D-ring
- Cargo pockets with various utility pockets
- Exterior envelope pouches for knee pads (pads not included).

28“, 30“, 32“, 34“, 36“, 38“, 40“, 42“, 44“, 46“

Black | Steel Grey | Steel Grey/ Black | Navy

28“-46“: 10

932.42 Basic Workwear Trousers — *Universal Pro*



- 245 gsm
- 65% polyester 35% cotton twill with Cordura reinforcements
- Adjustable, elasticated waistband with belt loops
- Back pockets (with hook-and-loop fastening and flap on the right)
- Large diagonal side slit pockets
- Cargo pocket on the left with various utility pockets
- Ruler pocket on the right
- Exterior pouch envelope for knee pads (pads not included).

28“, 30“, 32“, 34“, 36“, 38“, 40“, 42“, 44“, 46“

Black | Steel Grey | Navy

28“-46“: 10

990.42 Knee Pads — *Kneepads Pro*



- 100% Ethylene vinyl acetate (EVA)
- comfortable knee pad
- suitable for all B&C Pro trousers
- cut to fit

One Size

Black

One Size: 24

126.42 Workwear T-Shirt — *Perfect Pro*

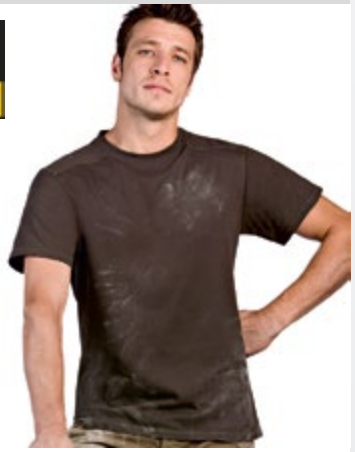

- 185 gsm
- 100% cotton single jersey
- rib-knit collar
- neckband
- yoke
- half moon back neck yoke with loop
- flatlock seams
- tubular fabric
- washable up to 60°C.

S, M, L, XL, 2XL, 3XL, 4XL

White | Black | Dark Grey | Navy | Red | Brown

S-4XL: 50

035.42 Cool Dry T-Shirt — *Coolpower Pro Tee*



- 160 gsm
- 100% polyester
- cool dry T-shirt
- half moon back neck yoke with loop
- raglan sleeves
- side parts accentuated with decorative seams.

S, M, L, XL, 2XL, 3XL

White | Black | Dark Grey | Navy | Red | Brown

S-3XL: 30

592.42 Coolpower Pocket Polo — *Coolpower Pro Polo*



- 200 gsm
- 100% polyester
- cool dry polo
- 3 button placket
- tone-in-tone buttons
- patch chest pocket
- side parts accentuated with decorative seams

S, M, L, XL, 2XL, 3XL

White Black Dark Grey Navy Red Brown

S-3XL: 30

543.42 Workwear Blended Pocket Polo — *Energy Pro*



- 200 gsm
- 65% polyester, 35% ring-spun combed cotton
- rib-knit collar and cuffs
- neckband
- half moon back neck yoke with loop
- 3-button placket
- tone-in-tone buttons
- inside chest pocket
- washable up to 60°C.

S, M, L, XL, 2XL, 3XL, 4XL

White Black Dark Grey Navy Red Brown

S-4XL: 30

590.42 Workwear Pocket Polo — *Skill Pro*



- 230 gsm
- 100% cotton
- rib-knit collar and cuffs
- half moon back neck yoke with loop
- 3 button placket
- tone-in-tone buttons
- inside chest pocket
- washable up to 60°C

S, M, L, XL, 2XL, 3XL, 4XL

White Black Dark Grey Navy Red Brown

S-4XL: 30

428.42 Workwear Bodywarmer — *Expert Pro*



- Outer fabric: 100 % ripstop polyester
- Lining: 100% polyester
- Padded
- Stand-up collar with fleece lining
- Full-length zipper with wind protection border inside
- Elastic sleeve openings
- Various outside and inside pockets
- Longer and rounded back piece
- Zip access for decoration in back lining.

S, M, L, XL, 2XL, 3XL, 4XL

Black Dark Grey Navy Red Brown

S-4XL: 10

213.42 Workwear Sweater — *Hero Pro*



- 280 gsm
- 80% combed cotton, 20% polyester
- rib-knit collar and hem with elastane
- half moon back neck yoke with loop
- reinforced forearm area
- washable up to 60°C.

S, M, L, XL, 2XL, 3XL, 4XL

Black Dark Grey Navy Red Brown

S-4XL: 25

421.77 Hi Vis Executive Waistcoat — HVW801



- 125 gsm
- 100% polyester
- Safety vest with vertical and horizontal reflective stripes on front and on back
- Phone pocket with tear release closure
- Key ring and ID window up front
- Two tear release side pockets
- Practical front zip
- Hi-Vis Orange/Hi-Vis Yellow, Hi-Vis Yellow/Royal Blue = EN 471 class 2.

S, M, L, XL, 2XL, 3XL

Black | Royal Blue | Red | Hi-Vis Orange | Pink | Red/Black

Hi-Vis Orange/ Navy | Hi-Vis Orange/ Hi-Vis Yellow | Red/Hi-Vis Yellow | Hi Vis Orange/ Black | Hi Vis Orange/ Grey | Paramedic Green/Hi-Vis Yellow

Hi-Vis Yellow | Hi Vis Yellow/ Black | Hi Vis Yellow/ Grey | Hi Vis Yellow/ Navy | Hi-Vis Yellow/ Royal Blue | Hi Vis Yellow/ Purple

S-3XL: 100

433.77 Hi Vis 2 Band + Brace Waistcoat — HVW100



- 100% polyester
- Safety vest with 3M™ reflective vertical and horizontal stripes on front and back
- Practical hook-and-loop fastener up front
- EN 471 class 2 (Hi-Vis Yellow, Hi-Vis Orange ONLY).

S, M, L, XL, 2XL, 3XL, 4XL

Hi-Vis Orange | Hi-Vis Yellow

M, L, XL, 2XL, 3XL

White | Black | Navy | Royal Blue | Sky Blue | Sapphire

Purple | Red | Pink | Raspberry | Maroon | Lime

Paramedic Green | Hi-Vis Yellow/ Black | Hi Vis Yellow/ Navy | Hi-Vis Yellow/ Royal Blue | Hi-Vis Yellow/ Hi-Vis Orange | Hi-Vis Yellow/ Lime

Hi-Vis Yellow/ Red | Hi Vis Yellow/ Purple | Hi Vis Yellow/ Raspberry | Hi Vis Yellow/ Paramedic Green

S-4XL: 100

435.77 Kids Hi Vis 2 Band & Brace Waistcoat — HVW100CH

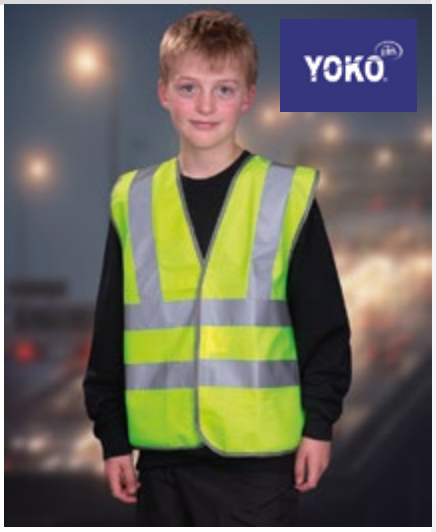

- 100% polyester
- children's safety vest with vertical and horizontal reflective stripes on front and back
- practical hook-and-loop fastener up front.

4-6-10-12: 100

4-6 (S), 7-9 (M), 10-12 (L)

Hi-Vis Orange | Hi-Vis Yellow

437.77 Hi Vis Adult Tabard — HVJ269



- 100% Polyester fabric
- conforms to EN471 Class 2
- 18 cm long velcro fastening on each side for wide chest adjustment
- two 50 mm reflective tape around the body
- ideal for decoration front and back
- ideal for cyclists, football teams etc.

S/M-L/XL:120

S/M, L/XL

Hi-Vis Orange | Hi-Vis Yellow

431.77 Hi-Vis Open Mesh Waistcoat — HVW120



- 120 gsm
- 100% polyester
- Lightweight bird eye open mesh knitted fabric in order for the wearers to easily sweat out in the high temperature working environment
- Velcro® fastening in the front
- 5 cm width reflective tape around the body
- Conform to ANSI/ISEA 107-2004 and EN 471
- Suitable for screen printing and transfer.

M-3XL: 100

M, L, XL, 2XL, 3XL

Hi-Vis Yellow

411.77 7-in-1 Multifunctional Jacket — HVP711

Outer Jacket:
- EN 471 class 3/2
- Breathable PU coated 300 denier oxford polyester
- EN 343 class 3/3 water penetration
- Fully taped seams
- External phone pocket
- Detachable hood
- Interactive inner zipper to detach inner jacket
- Press stud fastening storm flap
- Adjustable drawstring waist toggles

Inner Jacket:
- EN 471 class 3/2
- Reversible into full black jacket
- Detachable sleeve to form Hi-Vis bodywarmer or reverse to a black body warmer
- Fully taped seams
- 2 side pockets.



S, M, L, XL, 2XL, 3XL



S-3XL: 10

427.77 Hi-Vis Softshell Jacket — HVK09

- Outer: 100% polyester, mid-layer: TPU membrane, inner: 140D microfleece
- Hi-Vis Yellow & Hi-Vis Yellow/ Navy conform to EN 471 class 3
- Navy is enhanced visibility
- 3 layers softshell fabric ensures 8,000 gsm in 24h breathable & 3,000 mm waterproof
- 5 cm width 3M Scotchlite reflective tapes around the body and arms, one over each shoulder
- 100% waterproof zippers & branded zipper pullers applied to the front and chest pocket
- 2 hand warmer pockets with zipper fastening
- Branded rubber cuff adjusters & draw cord hem adjuster
- Shaped lower back for style.



M, L, XL, 2XL, 3XL, 4XL

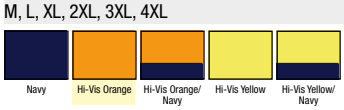

M-4XL: 15

426.77 Hi-Vis Softshell Bodywarmer — HV006

- 340 gsm
- Outer: 100% polyester
- Mid-layer: TPU membran
- Inner: 100% polyester (140D), microfleece
- Breathable (3,000 gsm in 24h)
- Waterproof (8,000 mm)
- Waterproof full zip with inner storm flap
- Chest pocket with waterproof zip, 2 lower hand warmer pockets with zip
- Shaped lower back
- Two 5 cm width sew-on reflective tapes
- Conform to EN 471 class 2
- Hi-Vis Orange and Hi-Vis Orange/Navy also conform to GO/RT 3279.



S, M, L, XL, 2XL, 3XL

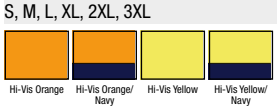

S-3XL: 20

808.77 Hi-Vis Fleece Reversible Bodywarmer *HV008F*

- 180 gsm
- 100% polyester, reversible, inner side is fleece
- Conforms to EN 471 Class 2
- Zip fastening
- 2 inner and 2 outer pockets
- Lightweight, warm and comfortable.



S, M, L, XL, 2XL, 3XL

Hi-Vis Orange | Hi-Vis Yellow

S-3XL: 20

819.77 Hi-Vis 2-Tone Fleece Jacket *HVK10B*

- 380 gsm
- 100% polyester
- High-neck comfort collar
- Full length zip in the front;
- 2 lower welted pockets
- Elasticated cuffs, fully elasticated hem
- Disguising scuffs around hem and cuff areas
- Conforms to EN471 class 2
- Ideal for embroidery and flock transfer printing.



S, M, L, XL, 2XL, 3XL

Hi-Vis Yellow/ Navy

S-3XL: 15

877.77 Fleece Jacket *HVK08/3M*

- 380 gsm
- 100% polyester
- safety fleece jacket with 3M reflective vertical and horizontal stripes on front and back
- stand-up collar
- full zip
- elastic sleeve ends
- side pockets with zip closure
- EN 471 class 3.



S, M, L, XL, 2XL, 3XL

Hi-Vis Orange | Hi-Vis Orange/ Navy | Hi-Vis Yellow | Hi-Vis Yellow/ Navy

S-3XL: 15

495.77 Hi-Vis Quilted Jacket with Zip-Off Sleeves *HV008SL*

- 100% polyester (300D Oxford)
- Padding: 180 gsm, 100% polyester (diamond quilted)
- Waterproof PU coated
- Full length zip fastening up to chin
- Zipper detachable sleeves
- 2 bottom pockets
- Conforms to EN 471 class 2.



S, M, L, XL, 2XL, 3XL

Hi-Vis Orange | Hi-Vis Yellow

S-3XL: 15

418.77 Motorway — HVP300



- 100% polyester
- safety jacket with reflective vertical and horizontal stripes on front and back
- collar with integrated hood
- full zip and snap fastener placket
- inside pocket
- side pockets
- Hi-Vis Yellow = EN 471 class 3.

S-6XL: 10

S, M, L, XL, 2XL, 3XL, 4XL, 5XL, 6XL

Hi-Vis Orange | Hi-Vis Yellow

410.77 2 Tone Motorway — HVP302/3M



- 100% polyester
- safety jacket with 3M reflective vertical and horizontal stripes on front and back
- quilted nylon lining with polyester padding
- collar with integrated hood
- full zip and snap fastener placket
- inside pocket
- side pockets
- Hi-Vis Yellow/Navy = EN 471 class 3.

S-3XL: 10

S, M, L, XL, 2XL, 3XL

Hi-Vis Orange/Navy | Hi-Vis Yellow/Navy

482.77 Hi-Vis 2-Tone Bomber Jacket — HVP218



- Outer fabric: PU coated 100% polyester
- Conforms to EN 471 class 3 & EN 343 against foul weather
- Heavy duty zip front with studded storm flap
- 2 outer pockets with storm flaps
- Inside breast pocket
- Concealed velcro-in hood with drawcord
- Fully stitched and taped seams.

S-3XL: 10

S, M, L, XL, 2XL, 3XL

Hi-Vis Yellow/Navy

480.77 Bomber — HVP211



- 100% polyester
- safety bomber jacket with reflective vertical and horizontal stripes on front and back
- collar with integrated hood
- full zip and snap fastener placket
- inside pocket
- telephone and side pockets
- elastic sleeve and bottom hem
- Hi-Vis Yellow = EN 471 class 3.

S-6XL: 10

S, M, L, XL, 2XL, 3XL, 4XL, 5XL, 6XL

Hi-Vis Orange | Hi-Vis Yellow

436.77 Hi-Vis Contractor Jacket — HVP305-3M



- 100% Polyester outer
- conforms to EN471 Class 3
- concealed Velcro in hood with drawcord
- YKK two way zipper
- two angled side pockets with flaps
- 3M Scotchlite reflective strips
- pu coated Polyester outer fabric with 4oz quilt padding and polycotton check lining
- fully taped seams.

S-3XL: 10

S, M, L, XL, 2XL, 3XL

Hi-Vis Yellow

177.77 T-Shirt — HVJ410

- 100% polyester
- T-shirt with 3M vertical and horizontal reflective stripes on front and back
- ribbed neckline
- neck tape
- ribbed sleeve ends
- double-needle stitching on bottom hem
- Hi-Vis Yellow = EN 471 class 2.



S, M, L, XL, 2XL, 3XL

Hi-Vis Orange | Hi-Vis Yellow

S-3XL: 70

577.77 Polo Class 2 — HVJ210/3M

- 100% polyester
- safety polo with 3M reflective vertical and horizontal stripes on front and back
- neck tape
- 3-button placket with tone-on-tone buttons
- ribbed collar and sleeve end in navy blue
- double-needle stitching on bottom hem
- Hi-Vis Yellow = EN 471 class 2.



S, M, L, XL, 2XL, 3XL, 4XL, 5XL, 6XL

Hi-Vis Orange | Hi-Vis Yellow

S-6XL: 50

434.77 2-Tone Recovery Jerkin — HVJ202

- 125 gsm
- 100% polyester
- Safety vest with 2-tone colours contrast
- Two 5 cm prismatic reflective tape around the body and arms, and one over each shoulder
- Touch and close front Velcro fastening
- Mobile phone pocket on the chest
- Ideal for highway agency, traffic management
- Conforms to EN471 class 3.



M, L, XL, 2XL, 3XL

Hi-Vis Orange/ Hi-Vis Yellow

M-3XL: 70

277.77 Sweatshirt — HVJ510

- 280 gsm
- 100% polyester
- safety sweatshirt with reflective vertical and horizontal stripes on front and back
- wide rib knit at neckline, sleeve ends and bottom hem
- side seams
- EN 471 class 3.



S, M, L, XL, 2XL, 3XL

Hi-Vis Orange | H-Vis Yellow

S-3XL: 20

968.77 Print Me Armband — HVW066



- 100% Polyester
- Waterproof
- Adjustable Velcro fastening
- Dimensions S/M: 450 x 100 mm
- Dimensions L/XL: 550 x 100 mm
- Hi-Vis Yellow and Hi-Vis Orange conform to EN 471
- Fluorescent Green and Fluorescent Pink conform to EN 1150
- Improved arm bands with large decoration area
- Ideal for decoration.

S/M, L/XL

Royal Blue | Red | Hi-Vis Orange | Fluorescent Pink | Fluorescent Green | Hi-Vis Yellow

S/M-L/XL:1500

966.77 Arm Bands — ID03



- 100% PVC
- arm band with side opening for inserting a name tag
- max. size of name tag: 6 x 10 cm
- comfortable fit with adjustable elastic tear release band in product colour.

One Size

Black | Navy | Red | Hi-Vis Orange | Pink | Paramedic Green | Hi-Vis Yellow | Silver

One Size: 600

399.77 Children's H-Vis 3M Thinsulate® Hat — CAP402CH



- 40 gsm
- 100% acrylic (soft-touch)
- 3M Thinsulate® lining (in Beige)
- Smooth knitting finish
- Hi-Vis Yellow and Hi-Vis Orange help stay visible in winter
- Ideal for embroidery.

One Size

Black | Navy | Royal Blue | Red | Hi-Vis Orange | Pink | Lime | Hi-Vis Yellow

One Size: 216

261.77 Hi Vis 1/4 Zip Sweat Shirt — HVK06



- 280 gsm
- 100% polyester
- Anti-pill fleece fabric with warm jersey lining
- Self fabric lined stand-up collar
- 1/4 zipper with self-matching colour trim
- Ribbed cuffs and waistband
- Twin needle stitching throughout
- Reflective tapes around body and arms, one over each shoulder
- Conforms to EN ISO20471:2013 Class 3 and Hi Vis Orange also conforms to GO/RT 3279.

S, M, L, XL, 2XL, 3XL

Hi-Vis Orange | Hi-Vis Yellow

S-3XL: 20

255.77 Hi-Vis Hoodie — HVK05



- 280 gsm
- 100% polyester
- Anti-pill single jersey knitted soft-feel
- Attached hood with drawcord
- Taped back neck
- Dropped shoulder
- Front kangaroo pocket
- Knitted ribbed cuffs and waistband
- Two 5 cm width reflective tapes around the body, arms and one over each shoulder
- Twin needle stitching throughout
- Conforms to EN 471 class 3.

S, M, L, XL, 2XL, 3XL

Hi-Vis Orange | Hi-Vis Yellow

S-3XL: 20

960.77 Heat Apply Pocket Small *ID04*

- 100% polyvinylchloride (PVC)
- Hardwearing and weatherproof card holders
- One simple heat-seal operation to apply (130°C for 10 seconds)
- Holds card sizes up to 85 x 55 mm (credit card size)
- Washable up to 60°C
- ATTENTION! Price for 1 piece of product.



One Size: 100

One Size

Clear

961.77 Heat Apply Pocket Medium *ID05*

- 100% polyvinylchloride (PVC)
- Hardwearing and weatherproof card holders
- One simple heat-seal operation to apply (130°C for 10 seconds)
- Holds card sizes up to 250 x 100 mm
- Can be cut in length to fit
- Ideal for high visibility coats and waistcoats
- Washable up to 60°C
- ATTENTION! Price for 1 piece of product.



One Size: 18

One Size

Clear

962.77 Heat Apply Pocket Large *ID06*

- 100% polyvinylchloride (PVC)
- Hardwearing and weatherproof card holders
- One simple heat-seal operation to apply (130°C for 10 seconds)
- Holds card sizes up to 300 x 100 mm
- Can be cut in length to fit
- Ideal for high visibility coats and waistcoats
- Washable up to 60°C
- ATTENTION! Price for 1 piece of product.



One Size: 15

One Size

Clear

310.77 Hi Vis Thinsulate Hat *CAP402*

- 40 gsm
- 100% acrylic (soft-touch)
- 3M Thinsulate® lining (in Beige)
- Smooth knitting finish
- Hi-Vis Yellow and Hi-Vis Orange help stay visible in winter
- Wear alone or under helmets
- Ideal for embroidery.



One Size: 180

One Size

Black Charcoal Grey Navy Royal Blue Red Hi-Vis Orange Pink Hi-Vis Yellow

944.77 Full Finger Gloves *WN784*

- 100% acrylic
- knit glove with rib knit cuff
- soft lining
- elastic fabric for better comfort.



One Size: 216

One Size

Black

943.77 Half Finger Gloves *WN783*

- 100% acrylic
- knit 1/2 finger glove with rib knit cuff
- soft lining
- elastic fabric for better comfort.



One Size: 240

One Size

Black



SHOES

001.83 / SAULT **I** **991.67** / RCBS 4/1 Step 4 **I** **926.82** / FA23200

991.67 ROCK CHEF® Safety Shoe — *RCBS 4/1 Step 4*

- Upper: 100% cowhide
- Lining: 100% polyester (Airmesh)
- Sole: 100% polyurethane, antistatic
- Plastic safety cap (200 joules)
- Breathable and abrasion-proof lining
- Oil and fuel proof, anti-penetration sole
- High energy absorbing heel
- EN ISO 20345:2011, S3
- Actual size is about 1 size bigger.



37-46: 10

37, 38, 39, 40, 41, 42, 43, 44, 45, 46

Black/White/Red

992.67 ROCK CHEF® Safety Shoe — *RCBS 1/23 Step 1*

- Upper: synthetic texfiber
- Lining: 100% polyester (Airmesh), breathable
- Sole: 100% polyurethane, antistatic
- Plastic safety cap (200 joules)
- Anti-slip, oil and fuel proof
- High energy absorbing heel
- Non-metallic anti-penetration sole
- EN ISO 20345:2007, S1 P-SRC
- Washable up to 40°C.



37-46: 10

37, 38, 39, 40, 41, 42, 43, 44, 45, 46

Black/Orange

990.67 Working Shoes Kapstadt — *BS 51/3*

- Upper: synthetic microsafe texfiber
- Sole: 100% polyurethane, antistatic
- Permant antibacterial lining
- Open back, back-strap with buckle
- Polyethylene insole
- Anti-Slip
- Oil and fuel proof
- High energy absorption in the heel area
- EN ISO 20347:2007, OB-A-E-FO-SRC
- Unisex.



37-46: 10

37, 38, 39, 40, 41, 42, 43, 44, 45, 46

White

993.67 ROCK CHEF® Safety Shoe — *RCBS 2/1 Step 3*

- Upper: synthetic nubuk leather
- Lining: 100% polyester (Airmesh), breathable
- Sole: 100% polyurethane, antistatic
- Plastic safety cap (200 joules)
- Anti-slip, oil and fuel proof
- High energy absorbing heel
- EN ISO 20345:2007, S1 P-SRC
- Washable up to 40°C.



38-47: 10

38, 39, 40, 41, 42, 43, 44, 45, 46, 47

Black

001.83 Sault Safety Boot — *SAULT*

- Boot shaft: 100% leather
- upper: polyamide on EVA
- lining: 100% polyamide
- padded and water resistant boot
- steel toe cap
- cushioned heel
- oil resistant and anti-puncture steel midsole
- non-slip
- anti-static
- reflective stripes
- complies with EN (20) 345 (specification for safety shoes for professional use)
- safety category S3 and SRC.



6-13: 5

6 (39-40), 7 (41), 8 (42), 9 (43), 10 (44-45), 11 (46), 12 (47), 13 (48)

Black

004.83 Classic Industry Shoe — *JET2 S3*

- Upper: 100% split leather, pigmented
- Lining: 100% polyamide (mesh)
- Footbed: 100% polyamide
- Sole: 100% polurethan (injected), dual-density
- S3 SRC
- Water resistant upper
- 200 joules safety toecap and midsole
- Anti-penetration insert (stainless steel)
- Energy absorbing heel
- Antistatic
- Slip resistant
- Fuel oil resistant sole.



38-45: 10
46-47: 5

38 (5), 39 (6), 40 (6,5), 41 (7), 42 (8), 43 (9), 44 (10), 45 (10,5), 46 (11), 47 (12)

Black

005.83 Classic Industry Boot — *JUMPER2 S3*

- Upper: 100% split leather, pigmented
- Lining: 100% polyamide
- Footbed: 100% polyamide
- Sole: 100% polurethan (injected), dual-density
- S3 SRC
- Water resistant upper
- 200 joules safety toecap and midsole
- Anti-penetration insert (stainless steel)
- Energy absorbing heel
- Antistatic
- Slip resistant
- Fuel oil resistant sole.



38-45: 10
46-47: 5

38 (5), 39 (6), 40 (6,5), 41 (7), 42 (8), 43 (9), 44 (10), 45 (10,5), 46 (11), 47 (12)

Black

010.83 Composite Tech Boot — *SAGA S1P*

- Upper: 100% cow (nubuk)
- Lining: 100% polyester
- Insock: 100% polyester (removeable)
- Sole: midsole: 100% ethylene vinyl acetat, outsole: 100% rubber
- Extremly lightweight
- S1P SRC
- Heat resistant to contact heat (200°C during 60 secondes = HRO)
- 200 joules safety toecap and midsole
- Anti-penetration insert
- Antistatic
- Fuel oil resistant sole.





39-47: 5

39 (6), 40 (6,5), 41 (7), 42 (8), 43 (9), 44 (10), 45 (10,5), 46 (11), 47 (12)

Black Beige

011.83 Waterproof Boot — *NOMAD S3*

- Upper: 100% buffalo leather
- Lining: 100% polyester
- Insole: 100% polyamid
- Sole: 100% polyurethan
- S3 CI HI WR SRC
- Freetex waterproof membrane
- Heat-insulated sole, cold resistance
- 200 joules safety toecap and midsole
- Energy absorbing heel
- Non metalic boots
- Antistatic
- Slip resistant
- Fuel oil resistant sole.



39-47: 5

39 (6), 40 (6,5), 41 (7), 42 (8), 43 (9), 44 (10), 45 (10,5), 46 (11), 47 (12)

Black Brown

006.83 Sportswear Shoe — *DSPIRIT S1P*







- Upper: 100% suede split leather (Black: split leather with mesh inserts)
- Lining: 100% polyester
- Insock: 100% polyester, removeable
- Sole: 100% rubber
- S1P HRO SRC
- Heat resistant to contact heat (300°C during 60 secondes = HRO)
- 200 joules safety toecap and midsole
- Anti-penetration insert
- Antistatic
- Slip resistant
- Fuel oil resistant sole.

38-47: 5

38 (5), 39 (6), 40 (6,5), 41 (7), 42 (8), 43 (9), 44 (10), 45 (10,5), 46 (11), 47 (12)

Black Blue Beige

007.83 Sportswear Shoe — *DSPIRIT S3*



- Upper: 100% cow split leather
- Lining: 100% polyester
- Insole: 100% polyester (removeable)
- Sole: midsole: 100% pulyurethane, outsole: 100% rubber
- S3 HRO SRC
- Water resistant upper
- Heat resistant to contact heat (300°C during 60 secondes = HRO)
- 200 joules safety toecap and midsole
- Anti-penetration insert
- Energy absorbing heel
- Antistatic
- Slip resistant
- Fuel oil resistant sole.

38-47: 5

38 (5), 39 (6), 40 (6,5), 41 (7), 42 (8), 43 (9), 44 (10), 45 (10,5), 46 (11), 47 (12)

Black Brown

009.83 Sportswear Shoe — *DSTAR S3*



- Upper: 100% cow leather
- Lining: 100% polyester
- Insole: 100% polyester (removeable)
- Sole: midsole: 100% pulyurethane, outsole: 100% rubber
- S3 HRO SRC
- Water resistant upper
- Heat resistant to contact heat (300°C during 60 secondes = HRO)
- 200 joules safety toecap and midsole
- Anti-penetration insert
- Energy absorbing heel
- Antistatic
- Slip resistant
- Fuel oil resistant sole.

38-47: 5

38 (5), 39 (6), 40 (6,5), 41 (7), 42 (8), 43 (9), 44 (10), 45 (10,5), 46 (11), 47 (12)

Black

008.83 Sportswear Shoe — *DSTAR S1P*



- Upper: 100% suede split leather
- Lining: 100% polyester
- Insock: 100% polyester, removeable
- Sole: midsole: 100% pulyurethane, outsole: 100% rubber
- S1P HRO SRC
- Heat resistant to contact heat (300°C during 60 secondes = HRO)
- 200 joules safety toecap and midsole
- Anti-penetration insert
- Antistatic
- Slip resistant
- Fuel oil resistant sole.

38-47: 5

38 (5), 39 (6), 40 (6,5), 41 (7), 42 (8), 43 (9), 44 (10), 45 (10,5), 46 (11), 47 (12)

Beige

012.83 City Leather Shoe — *SUPERVISER S3*



- Upper: 100% leather
- Lining: 100% polyester
- Insock: 100% polyester (removeable)
- Sole: 100% polyurethan
- S3 SRC
- Water resistant
- 200 joules safety toecap and midsole
- Energy absorbing heel (Panshock®)
- Antistatic
- Slip resistant
- Fuel oil resistant sole.

39-47: 5

39, 40, 41, 42, 43, 44, 45, 46, 47

Black

003.83 Safety Trainer - Composite Cap *CT300*

- Upper: 100% suede leather and 100% polyamide
- lining: 100% polyamide mesh
- padded and water resistant trainer
- 200-joule steel cap protection
- oil and puncture resistant sole
- anti-static
- lightweight and ultra flexible
- complies with EN (20) 345 (specification for safety shoes for professional use)
- safety category S1P and SRC.



39-47: 5

39, 40, 41, 42, 43, 44, 45, 46, 47

Black

925.82 Tiber Super Safety Trainer *FC23530*

- EN ISO 20345:2004/A1 2007 S3 SRA
- Slip resistant sole to SRA standard
- Water resistant upper
- Composite toe-cap to EN20345 (200 Joules)
- Non-metallic anti-penetration sole
- Padded collar and tongue
- Antistatic sole
- Shock absorbent
- Oil resistant sole.



6-12: 6

6 (40), 7 (41), 8 (42), 9 (43), 10 (44), 11 (45), 11.5 (46), 12 (47)

Black Navy

928.82 Gironde Safety Trainer *FC9508*

- Upper: nubuck cow leather, nylon mesh
- Padded colar and tongue
- Composite toe-cap to EN20345 (200 joules)
- Lightweight EVA/rubber outsole
- Non-metallic midsole for underfeet protection
- Waterresistant
- EN ISO 20345:2004/A1:2007 S3 SRC.



6-12: 6

6 (40), 7 (41), 8 (42), 9 (43), 10 (44), 11 (45), 11.5 (46), 12 (47)

Brown

013.83 Light Walker Shoe *VIRAGE S1P*

- Upper: 100% suede split leather, 100% polyester (mesh)
- Lining: 100% polyester
- Insole: 100% polyester (removeable)
- Sole: 100% polyurethan
- S1P SRC
- 200 joules safety toecap and midsole
- Energy absorbing heel
- Non metalic boots
- Antistatic
- Slip resistant
- Fuel oil resistant sole.



39-46: 10
47: 5

39, 40, 41, 42, 43, 44, 45, 46, 47

Black

923.82 Storm Super Safety Hiker *FA23385A*

- Upper: 100% leather (velour) and 100% nylon, sole: 100% polyurethan, lining: 100% nylon
- BS EN ISO 20345:2004/A1 2007 S1 P SRA
- steel toe-cap to EN345 (200 Joules)
- breathable lining
- steel midsole for underfoot protection
- antistatic plus shock absorbent heel
- dual density polyurethane sole
- sole resistant to petrol and oil.



6-12: 6

6 (40), 7 (41), 8 (42), 9 (43), 10 (44), 11 (45), 12 (46-47)

Grey/Black

920.82 Dickies Clifton Super Safety Shoe *FA13310*

- Upper: 100% leather (buffalo), sole: 100% polyurethane, lining: 100% nylon
- BS EN ISO 20345: 2004 S1 P
- Steel toe-cap to EN345 (200 Joules)
- Four eyelet shoe
- Padded collar
- Steel midsole for underfoot protection
- Slip resistant
- Oil resistant.



6-12: 6

6 (40), 7 (41), 8 (42), 9 (43), 10 (44), 11 (45), 12 (46-47)

Black

921.82 Dickies Redland Super Safety Chukka Boot *FA23330*

- Upper: 100% leather (buffalo), sole: 100% polyurethane, lining: 100% nylon
- BS EN ISO 20345: 2004 S1 P
- Steel toe-cap to EN20345 (200 Joules)
- Steel midsole for underfoot protection
- Dual density polyurethane sole
- Sole resistant to oil
- Quality leather ankle boot
- Padded collar
- Lace fastening.



6-12: 6

6 (40), 7 (41), 8 (42), 9 (43), 10 (44), 11 (45), 12 (46-47)

Black

926.82 Cleveland Super Safety Boot *FA23200*

- Upper: 100% nubuck leather (quality leather)
- Cambrelle® inner lining
- Breathable padded quarter lining for extra comfort
- Padded collar and tongue
- Full length padded insock
- Steel sole toe-cap to EN20345 (200 joules)
- Lightweight rubber sole with EVA insert
- Steel midsole for underfoot protection
- Goodyear welt construction
- Heat resistant sole to 300°C
- Sole slip resitant to SRA standard
- Oil resistant sole
- Ergonomically designed
- EN ISO 20345: 2004/A1 2007 SB-P HRO SRA.



6-12: 6

6 (40), 7 (41), 8 (42), 9 (43), 10 (44), 11 (45), 12 (46-47)

Honey

922.82 Antrim Super Safety Boot *FA23333*

- Upper: 100% leather (nubuck), sole: 100% polyurethane, lining: 100% nylon
- BS EN ISO 20345: 2004 S1 P
- steel toe-cap to EN20345 (200 Joules)
- 7 eyelets
- padded tongue
- dual density PU sole
- steel midsole for underfoot protection
- slip resistant
- oil resistant
- ergonomically designed.



6-12: 6

6 (40), 7 (41), 8 (42), 9 (43), 10 (44), 11 (45), 12 (46-47)

Black Brown



SPIRO

SPORTS

045.33 / S256F I **067.33** / S250F

021.33 Spiro Cycling Jacket *S185X*

- 100% polyester (pongee 300T) with transparent PU coating
- Windproof and waterrepellent (waterproof fabric: 5.000 mm)
- Breathable (2.000 gsm in 24h) and quickdrying
- Keeps skin cool and comfortable
- Full zip with inner storm flap
- 2 zipped side pockets, zipped back pocket
- Foldaway into belt pocket, with belt
- Tear release cuff
- Shockcord adjuster
- Reflective SPIRO print logo
- Wind protect longer back panel
- Unisex fit
- Suitable for embroidery direct print, transfer print.



S, M, L, XL, 2XL

Neon Lime

S-2XL: 10

043.33 Ladies Bikewear Performance Top LS *S255F*

- 170 gsm
- 100% polyester, COOL DRY® yarns
- Full zip
- Breathable contour fit panels with reflective piping
- Flat lock stitch side seams
- Zipped key pocket to outside centre back
- Longer back panel, shaped waist
- Fast wicking control keeps skin cool & comfortable
- Extremely lightweight, windproof
- Reflective print design central back
- Suitable for transfer print and embroidery.

This product is also available for men (article 044.33, p. 370)



044.33

XS (8), S (10), M (12), L (14), XL (16)

Black/White Aqua/Black Orange/Black

XS-XL: 10

053.33 Spiro Bikewear Crosslite Gilet *S259X*

- 100% polyester
- Windproof, breathable and quick dry
- Lightweight, ideal layer garment
- Stand up collar
- Full front zip with inner storm flap
- Upper mesh back panel
- Pocket free
- Longer back length
- Reflective print front and back
- Unisex.



XS-2XL: 20

XS, S, M, L, XL, 2XL

Neon Lime

056.33 Spiro Summer Gloves *S257X*

- 40 gsm
- Top: 85% nylon 15% elastane
- Palm, strap: 100% polyester (micro fibre)
- Thumb: 100% polyester
- Windproof
- Fingerless
- Central finger loop
- Soft micro fibre palm for grip, padded palms
- Adjustable tear and release wrist strap
- Spiro side tab
- Unisex.



S-L: 25

S, M, L

Grey/Black

058.33 Spiro Winter Gloves *S258X*

- 80 gsm
- Top glove, cuff: 100% polyester
- Palm, patches, padding: 100% polyurethane
- Warm and comfortable to wear
- Windproof
- Padded Polyurethane palm patches for added grip
- Elasticised cuff
- Spiro side tab
- Unisex.



S-L: 25

S, M, L

Black/Grey

FULL LINE LIST
SPIRO
ACTIVEWEAR
DISTRIBUTOR

SPIRO®
BIKEWEAR



COLOUR
YOUR RIDE

COOL-DRY®
MOISTURE WICKING CONTROL

ALL GARMENTS ARE SUITABLE FOR DECORATION



S188M SHORT SLEEVED BIKEWEAR TOP



S188F SHORT SLEEVED BIKEWEAR TOP



S185X



S259X



S258X

S257X



S264X



S187M&F



S255M LONG SLEEVED BIKEWEAR TOP



S255F LONG SLEEVED BIKEWEAR TOP

064.33 Bike Full Zip Top — S188M



- 170 gsm
- 100% polyester (Interlock, COO-DRY® yarns)
- Breathable contour fit panels
- UV protection
- Fast wicking control keeps skin cool and comfortable
- Zipped key pocket to outside centre back
- Reflective piping and print design central back position for enhanced visibility
- Ultra reflecting SPIRO print logo on central back pocket
- Suitable for transfer print, embroidery.

S, M, L, XL, 2XL

S-2XL: 10

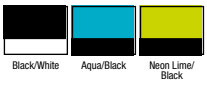

065.33 Ladies' Bike Full Zip Top — S188F



- 170 gsm
- 100% polyester (Interlock, COO-DRY® yarns)
- Extremely lightweight
- Breathable contour fit panels
- UV protection
- Fast wicking control keeps skin cool and comfortable
- Full front zip opening
- Zipped key pocket to outside centre back
- Reflective piping and print design central back position for enhanced visibility
- Ultra reflecting SPIRO print logo on central back pocket
- Suitable for transfer print, embroidery.

XS (8), S (10), M (12), L (14), XL (16)

XS-XL: 10

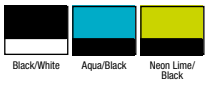

062.33 Padded Bike Shorts — S187M



- 200 gsm
- 80% polyamide (nylon), 20% elastane
- Extremely lightweight
- Breathable, quick drying, fast wiking
- Anatomically shaped, contour fit panels
- High waisted with elastic waist band and internal key pocket
- Reflective SPIRO print logo bottom left side leg position
- Silicone leg grip
- Antibacterial fabric covered dense silicone insert pad
- Suitable for embroidery and transfer print.

S, M, L, XL, 2XL

S-2XL: 10



063.33 Ladies' Padded Bike Shorts — S187F



- 200 gsm
- 80% polyamide (nylon), 20% elastane
- Extremely lightweight
- Breathable, quick drying, fast wiking
- Anatomically shaped, contour fit panels
- High waisted with elastic waist band and internal key pocket
- Reflective SPIRO print logo bottom left side leg position
- Elasticated waist band, silicone leg grip
- Antibacterial fabric covered dense silicone insert pad
- Suitable for embroidery and transfer print.

XS (8), S (10), M (12), L (14), XL (16)

XS-XL: 10



044.33 Bikewear Performance Top LS — S255M



- 170 gsm
- 100% polyester, COOL DRY® yarns
- Breathable contour fit panels with reflective piping
- Zipped key pocket to outside centre back
- Longer back panel
- Fast wicking control keeps skin cool & comfortable
- Extremely lightweight, windproof
- Reflective print design central back
- Suitable for transfer print and embroidery.

This product is also available for ladies (article 043.33, p. 368)

S, M, L, XL, 2XL

S-2XL: 10

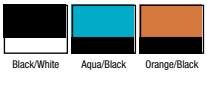

037.33 Spiro Bikewear Off Road Shorts — S264X



- Outer main fabric: 100% nylon (taslon), upper Panel: 220 gsm, 92% polyester, 8% elastane, lower Panel: 200 gsm, 90% polyester, 10% elastane
- Quick dry fabric with 3 contrast mesh zipped air vents
- Front fly zipper with 2 popper waist band fastening, tear and release waist adjusters
- 2 front pockets
- Elastane under panelling
- Inner Short: 200 gsm, 90% polyester, 10% elastane
- SPIRO logo knitted jacquard elasticised waist band
- Cool Dry breathable inner pad for comfort with silicone inner layer.

XS, S, M, L, XL, 2XL, 3XL

XS-3XL: 10



031.33 Result Spiro Sport Athletic Vest — S186X



- 140 gsm
- waffle knit polyester COOL DRY
- fast wicking moisture transfer Cool Dry keeps skin cool and comfortable
- cool dry keeps fabric breathable to optimise performance for active sport
- ultra reflecting SPIRO print logo
- UV protection
- anti bacterial & deodorised treatment
- anti static
- breathable
- performance lightweight sport vest
- quick drying.

S-2XL: 20

S, M, L, XL, 2XL

Black/Red | Grey/Lime | Navy/White | Aqua/Grey | Red/White

035.33 Performance T-Shirt — S253M



- 160 gsm
- 100% polyester (interlock)
- Fast wicking control keeps skin cool and comfortable
- Curved back stitch feature
- Cover stitch seams
- Ultra reflecting SPIRO print logo bottom right position
- Printed inner neck label
- Suitable for embroidery and transfer print.

S-2XL: 25

S, M, L, XL, 2XL

White | Black | Navy | Lime Green

076.33 Ladies' Performance T-Shirt — S253F



- 160 gsm
- 100% polyester (interlock)
- Fast wicking control keeps skin cool and comfortable
- Curved back stitch feature
- Cover stitch seams
- Ultra reflecting SPIRO print logo bottom right position
- Printed inner neck label
- Suitable for embroidery and transfer print.

XS-XL: 25

XS (8), S (10), M (12), L (14), XL (16)

White | Black | Navy | Lime Green

072.33 Junior Qick Dry T-Shirt — S253J



- 160 gsm
- 100% polyester
- Flat lock stitch side seams
- Shaped panels
- Extremely lightweight, windproof, breathable
- Fast wicking control keeps skin cool & comfortable
- Reflective SPIRO print logo
- Suitable for transfer print and embroidery.

S-XL: 25

S (5-6, 116), M (7-8, 128), L (9-10, 132), XL (11-12, 140)

White | Black | Navy | Lime Green

036.33 Performance T-Shirt LS — S254M



- 160 gsm
- 100% polyester
- Fast wicking control keeps skin cool and comfortable
- Self fabric bound neck
- Curved back hem feature
- Ultra reflecting SPIRO print logo bottom right positon
- Reflective printed inner neck label.

S-2XL: 25

S, M, L, XL, 2XL

White | Black | Navy | Lime Green

079.33 Ladies' Performance T-Shirt LS — S254F



- 160 gsm
- 100% polyester
- Fast wicking control keeps skin cool and comfortable
- Self fabric bound neck
- Curved back stitch feature
- Ultra reflecting SPIRO print logo bottom right
- Reflective printed inner neck label.

XS-XL: 25

XS (8), S (10), M (12), L (14), XL (16)

White | Black | Navy | Lime Green

070.33 Compression Bodyfit Top LS — S252X



- 200 gsm (mesh panel: 170 gsm)
- 80% polyamide (nylon), 20% elastane
- Quick drying
- COOL-Dry® performance fabric fast moisture wicking control
- Breathable contour fit panels (mesh)
- Anti slide elbow grips
- Flat lock seam stitching contrast colour
- Reflecting Spiro print logo
- Printed inner neck labels
- Unisex fit
- Suitable for transfer print and embroidery.

XS, S, M, L, XL, 2XL

XS-2XL: 20



027.33 Spiro Men's Dash Training Shirt — S182M



- 140 gsm
- 100% polyester (jacquard mesh, Cool-Dry®)
- Extremely lightweight
- Breathable and quick drying
- Cool-Dry performance fabric with added moisture wicking control keeps skin cool and comfortable
- Insert on left chest in contrast colour
- Contour fit panels
- Reflecting SPIRO print logo
- Suitable for embroidery and transfer print.

S, M, L, XL, 2XL, 3XL, 4XL

S-4XL: 20

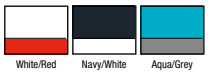

025.33 Spiro Ladies' Dash Training Shirt — S182F

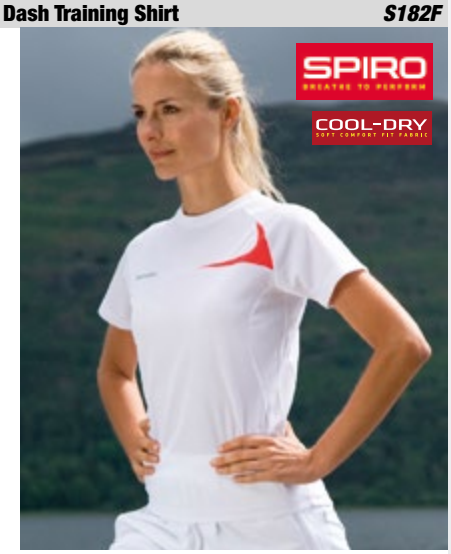

- 140 gsm
- 100% polyester (jacquard mesh, Cool-Dry®)
- Extremely lightweight
- Breathable and quick drying
- Cool-Dry performance fabric with added moisture wicking control keeps skin cool and comfortable
- Raglan sleeves
- Insert on left chest in contrast colour
- Contour fit panels
- Reflecting SPIRO print logo
- Slightly fitted waist
- Suitable for embroidery and transfer print.

XS, S, M, L, XL

XS-XL: 20

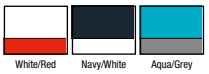

016.33 Spiro Training Shirt — S176M



- 145 gsm
- 100% honeycomb polyester
- breathable function shirt
- neck tape in contrast colour
- Spiro logo pattern on left shoulder
- side contrast gussets with reflective stripes
- various decorative seams
- mesh lining on back for additional ventilation
- double-needle stitching on sleeve and bottom hem
- side seams
- suitable for embroidery and printing.

S, M, L, XL, 2XL

S-2XL: 20



017.33 Lady Spiro Training Shirt — S176F



- 145 gsm
- 100% honeycomb polyester
- breathable function shirt
- neck tape in contrast colour
- Spiro logo pattern on left shoulder
- side contrast gussets with reflective stripes
- various decorative seams
- mesh lining on back for additional ventilation
- double-needle stitching on sleeve and bottom hem
- side seams
- suitable for embroidery and printing.

XS, S, M, L, XL

XS-XL: 20

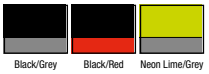

018.33 Spiro Team Spirit Polo — S177M



- 145 gsm
- 100% polyester
- Function polo with Cool-Dry mesh with honeycomb effect
- Neck tape
- Raglan sleeve with contrast gusset
- 3-button placket
- Breathable structure side gussets
- Printed stripe pattern up front and Spiro logo on bottom right
- Extended back
- Double-needle stitching on sleeve and bottom hem
- Side seams
- Suitable for embroidery and printing.

S, M, L, XL, 2XL, 3XL, 4XL

S-4XL: 20

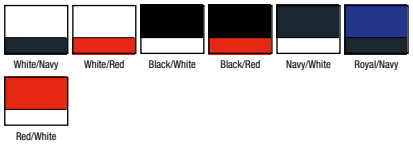

019.33 Lady Spiro Team Spirit Polo — S177F



- 145 gsm
- 100% polyester
- function polo with Cool-Dry mesh with honeycomb effect
- neck tape
- raglan sleeve with contrast gusset
- 3-button placket
- breathable structure side gussets
- extended back
- double-needle stitching on sleeve and bottom hem
- side seams
- suitable for embroidery and printing.

XS-XL: 20

XS, S, M, L, XL

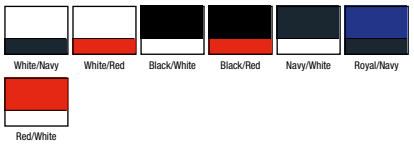

004.33 Spiro Sprint Top — S170M



- 280 gsm Z-TECH® stretch
- 95% polyester, 5% elastane
- Breathable and quick drying
- Keeps skin cool and comfortable
- 1/4 zip in contrast colour
- Raglan sleeves with contrast inserts
- Sporty sleeve ends with reflective logo on left cuff
- Suitable for embroidery and transfer print.

S-2XL: 10

S, M, L, XL, 2XL

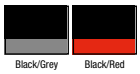

005.33 Lady Spiro Sprint Top — S170F



- 280 gsm Z-TECH® stretch
- 95% polyester, 5% elastane
- Breathable and quick drying
- Keeps skin cool and comfortable
- 1/4 zip in contrast colour
- Raglan sleeves with contrast inserts
- Sporty sleeve ends with reflective logo on left cuff
- Slightly fitted waist
- Suitable for embroidery and transfer print.

XS-XL: 10

XS, S, M, L, XL

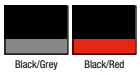

020.33 Spiro Trial Training Top — S178X



- 185 gsm
- 100% polyester (dense waffle knit)
- Long sleeve function shirt
- Stand-up collar
- 1/4 zip with chin protection
- Colour contrast gussets up front and on back
- Stripe pattern on lower sleeve
- Decorative stitching on sleeve and bottom hem
- Side seams
- Suitable for embroidery and transfer print.

XS-3XL: 10

XS, S, M, L, XL, 2XL, 3XL

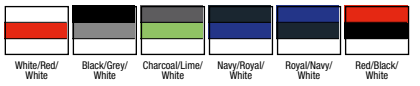

022.33 Spiro Ladies' Airflow Gilet — S262F



- Outer: 100% polyester
- Inner: 310 gsm, 100% polyester (fleece)
- Mesh back panel: 92% polyester, 8% elastane
- Windproof and quick dry finish
- Bound armholes
- Breathable contour back mesh panel
- Elasticised hem with rubber gripper
- Reflective details on back contour panels
- Longer shaped back panel
- Shaped waist.

XS-XL: 10

XS (8), S (10), M (12), L (14), XL (16)

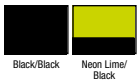

023.33 Spiro Airflow Gilet — S262M



- Outer: 100% polyester
- Inner: 310 gsm, 100% polyester (fleece)
- Mesh back panel: 92% polyester, 8% elastane
- Windprood and quick dry finish
- Bound armholes
- Breathable contour back mesh panel
- Elasticised hem with rubber gripper
- Reflective details on back contour panels
- Longer shaped back panel.

S-3XL: 10

S, M, L, XL, 2XL, 3XL

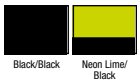

008.33 Spiro Race System — S172M

- 240 gsm
- Outer: 100% polyester (HydraDri)
- Mid-layer: breathable (5.000 gsm in 24h), wind and waterproof (5.000 mm) TPU membrane
- Lining: 100% polyester (tricot)
- Contrast shoulder: 145, gsm, 100% polyester
- Lightweight and quick drying
- Detachable zip off sleeve and back collar
- 2 mesh lined zipped side pockets, hidden mesh back pocket
- Stretch comfort fit to cuffs and underarms
- Reflective piping to arms and back panel
- Inner grip strip at base of the jacket
- Suitable for embroidery and digital transfer print.



S, M, L, XL, 2XL

S-2XL: 10

Black

009.33 Lady Spiro Race System — S172F

- 240 gsm
- Outer: 100% polyester (HydraDri)
- Mid-layer: breathable (5.000 gsm in 24h), wind and waterproof (5.000 mm) TPU membrane
- Lining: 100% polyester (tricot)
- Contrast shoulder: 145, gsm, 100% polyester
- Lightweight and quick drying
- Detachable zip off sleeve and back collar
- 2 mesh lined zipped side pockets, hidden mesh back pocket
- Reflective piping to arms and back panel
- Inner grip strip at base of the jacket
- Feminine fitted waist
- Suitable for embroidery and digital transfer print.



S, M, L, XL

S-XL: 10

Black

010.33 Spiro Airstream Jacket — S173M

- Outer: 100% nylon (HydraDri, taslon)
- Lining: 100% polyester (mesh)
- Inset: ultra reflecting anti UV panels
- Wind and waterproof (5.000 mm)
- Breathable (5.000 gsm in 24h) and quick drying
- Taped seams
- Adjustable and removable hood
- Waterproof full zip
- 2 mesh lined side pockets and chest pocket with waterproof zip, zipped back pocket
- Zipped side vents
- Suitable for embroidery.



S, M, L, XL, 2XL, 3XL

S-3XL: 10

Grey

011.33 Lady Spiro Airstream Jacket — S173F

- Outer: 100% nylon (HydraDri, taslon)
- Lining: 100% polyester (mesh)
- Inset: ultra reflecting anti UV panels
- Wind and waterproof (5.000 mm)
- Breathable (5.000 gsm in 24h) and quick drying
- Taped seams
- Adjustable and removable hood
- Waterproof full zip
- 2 mesh lined side pockets and chest pocket with waterproof zip, zipped back pocket
- Zipped side vents
- Fitted waist
- Suitable for embroidery.



XS, S, M, L, XL

XS-XL: 10

Grey

014.33 Spiro Team Soft Shell Jacket — S175M

- 240 gsm
- Outer: 100% polyester (pongee, 300T)
- Mid-layer: breathable (2.000 gsm in 24h), wind and waterproof (5.000 mm) TPU membrane
- Inner: 190 gsm, 100% polyester (single jersey)
- Quick drying
- Full zip and collar adjuster
- Reflective Spiro print logo and reflective print design to front
- 2 lined zipped side pockets, 2 side zipped ventilation pockets, cable loop
- Decoration access zip in left chest
- Suitable for transfer print or embroidery.



S, M, L, XL, 2XL

S-2XL: 10

Black/Grey | Black/Red | Neon Lime/Grey

015.33 Lady Spiro Team Soft Shell Jacket — S175F

- 240 gsm
- Outer: 100% polyester (pongee, 300T)
- Mid-layer: breathable (2.000 gsm in 24h), wind and waterproof (5.000 mm) TPU membrane
- Inner: 190 gsm, 100% polyester (single jersey)
- Quick drying
- Full zip and collar adjuster
- Reflective Spiro print logo and reflective print design to front
- 2 lined zipped side pockets, 2 side zipped ventilation pockets, cable loop
- Decoration access zip in left chest
- Suitable for transfer print or embroidery.



XS, S, M, L, XL

XS-XL: 10

Black/Grey | Black/Red | Neon Lime/Grey

471.33 Spiro Ladies Nero Jacket *S108F*

- Outer: 140 gsm, 100% polyester (HydraDri)
- Lining: 100% polyester (sport mesh)
- Hood: 100% polyester; shoulders: 160 gsm, 100% polyester (HydraDri)
- Lightweight
- Breathable (3,000 gsm in 24h) and quick drying
- Wind and waterproof (8,000 mm), fully taped seams (1,600 mm)
- Detachable waterproof hood
- Full zip with tear release double storm flap
- 2 lined zipped side pockets, zipped chest pockets
- Tear release adjustable cuffs
- Adjustable shockcord hem
- Slightly fitted waist
- Decoration access front left chest
- Suitable for embroidery and direct ptint.



XS-XL: 10

XS, S, M, L, XL

Black

028.33 Spiro Unisex Micro Lite Team Jacket *S180X*



- 100% polyester (50D micro fibre, Microlite)
- Wind resistant and water repellent
- Breathable and quick drying
- Several inserts and high collar inside in contrast colour
- Raglan sleeves
- Full zip in contrast colour
- Reflecting logo on right chest and reflective piping
- 2 zipped side pockets
- Adjustable cuffs
- Rounded longer back panel
- Unisex fit
- Decoration access in left chest
- Suitable for transfer print and embroidery.



XS-4XL: 10

XS, S, M, L, XL, 2XL, 3XL, 4XL

White/Navy | White/Red | Black/Red | Navy/White | Aqua/Grey | Neon Lime/Grey

470.33 Spiro Nero Jacket *S108M*

- Outer: 140 gsm, 100% polyester (HydraDri)
- Lining: 100% polyester (sport mesh)
- Hood: 100% polyester; shoulders: 160 gsm, 100% polyester (HydraDri)
- Lightweight
- Breathable (3,000 gsm in 24h) and quick drying
- Wind and waterproof (8,000 mm), fully taped seams (1,600 mm)
- Detachable waterproof hood
- Full zip with tear release double storm flap
- 2 lined zipped side pockets, zipped chest pockets
- Tear release adjustable cuffs
- Adjustable shockcord hem
- Decoration access front left chest
- Suitable for embroidery and direct ptint.



S-3XL: 10

S, M, L, XL, 2XL, 3XL

Black

046.33 Spiro Freedom Softshell Jacket — S256M

- Outer: 100% polyester, quick dry finish
- Inner: 310 gsm, 100% polyester (fleece)
- Side panels and cuffs: 92% polyester, 8% elastane
- Windproof and waterrepellent (finish)
- Breathable
- Thumbhole cuff
- Reflective front and back print details
- Longer length back panel
- Media player loophole
- Back pocket with self lock waterproof zip
- Suitable for embroidery.



S, M, L, XL, 2XL, 3XL

S-3XL: 10



Aqua/Black Magenta/Black Lime/Black

045.33 Ladies' Freedom Softshell Jacket — S256F

- Outer: 100% polyester, quick dry finish
- Inner: 310 gsm, 100% polyester (fleece)
- Side panels and cuffs: 92% polyester, 8% elastane
- Windproof and waterrepellent (finish)
- Breathable
- Thumbhole cuff
- Reflective front and back print details
- Longer length back panel
- Media player loophole
- Back pocket with self lock waterproof zip
- Shaped waist
- Suitable for embroidery.



XS (8), S (10), M (12), L (14), XL (16)

XS-XL: 10



Aqua/Black Magenta/Black Lime/Black

066.33 Bodyfit Shorts — S250M

- 200 gsm
- 80% polyamide (nylon), 20% elastane
- Breathable
- Elasticated waist band and draw cord
- Flat lock stitch side seams
- Contour fit panels with contrast stitch down leg
- Key pocket inside back centre position
- Ultra reflecting SPIRO print logo on left thigh and 5 dots on bottom back right leg
- Suitable for embroidery, transfer print.



XS/S, M/L, XL/2XL

XS/S-XL/2XL: 20



Black

067.33 Ladies' Bodyfit Shorts — S250F

- 200 gsm
- 80% polyamide (nylon), 20% elastane
- Breathable
- Elasticated waist band and draw cord
- Flat lock stitch side seams
- Contour fit panels with contrast stitch down leg
- Key pocket inside back centre position
- Ultra reflecting SPIRO print logo on left thigh and 5 dots on bottom back right leg
- Suitable for embroidery, transfer print.

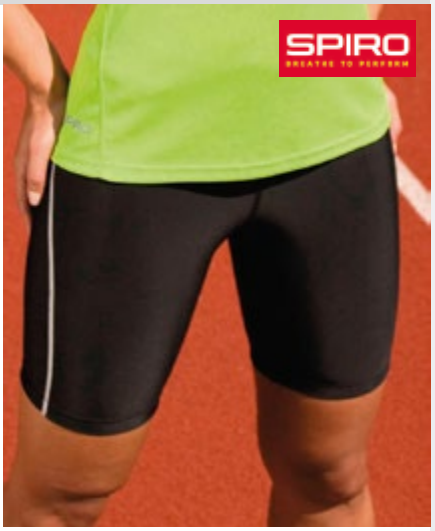

XS/S (8/10), M/L (12/14), XL/2XL (16/18)

XS/S-XL/2XL: 20



Black

038.33 Junior Bodyfit Base Layer Shorts — S250J

- 200 gsm
- 80% polyamide, 20% elastane
- Elasticised waistband
- Flat lock stitch side seams
- Contour fit panels with contrast stitching
- Extremely lightweight, windproof, breathable, fast wicking
- Keeps skin cool & comfortable
- Inner key pocket
- Reflective SPIRO print logo
- Suitable for transfer print and embroidery.



S (6-7), M (8-9), L (10-11)

S-L: 20



Black

068.33 Bodyfit Leggings — S251M

- 200 gsm
- 80% polyamide (nylon), 20% elastane
- Breathable
- Elasticated waist band and draw cord
- Flat lock stitch side seams
- Contour fit panels with contrast top stitch
- Key pocket inside back centre position
- Ultra reflecting SPIRO print logo left thigh and on back of right ankle
- Suitable for embroidery, transfer print.



XS/S, M/L, XL/2XL

XS/S-XL/2XL: 20



Black

069.33 Ladies' Bodyfit Leggings — S251F



- 200 gsm
- 80% polyamide (nylon), 20% elastane
- Breathable
- Elasticated waist band and drawcord
- Flat lock stitch side seams
- Contour fit panels with contrast top stitch
- Key pocket inside back centre position
- Ultra reflecting SPIRO print logo left thigh and on back of right ankle
- Suitable for embroidery, transfer print.

XS/S-XL/2XL: 20

XS/S, M/L, XL/2XL

Black

006.33 Spiro Sprint Pant — S171M

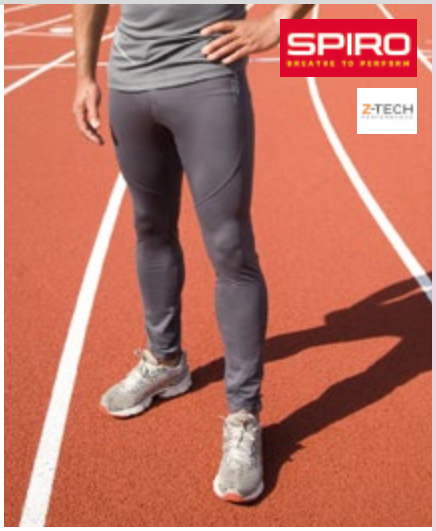

- 248 gsm Z-TECH® stretch
- 92% polyester, 8% spandex
- breathable
- dries quickly
- elasticated hem with drawcord
- small patch pocket above hip
- mesh inserts in back of knee
- leg end with zip and anti-skid elastic.
- suitable for embroidery and transfer print.

S-XL: 10

S, M, L, XL

Black Grey

007.33 Lady Spiro Sprint Pant — S171F



- 248 gsm Z-TECH® stretch
- 92% polyester, 8% spandex
- breathable
- dries quickly
- elasticated hem with drawcord
- small patch pocket above hip
- mesh inserts in back of knee
- leg end with zip and anti-skid elastic
- suitable for embroidery and transfer print.

S-XL: 10

S, M, L, XL

Black Grey

012.33 Spiro Sprint Training Short — S174M



- 248 gsm Z-TECH® stretch
- 92% polyester, 8% spandex
- breathable
- dries quickly
- elasticated hem
- reflective piping and logo imprint on left front and centred on upper back
- leg end with anti-skid elastic.
- suitable for transfer print and embroidery.

S-XL: 10

S, M, L, XL

Black Grey

013.33 Lady Spiro Sprint Training Short — S174F

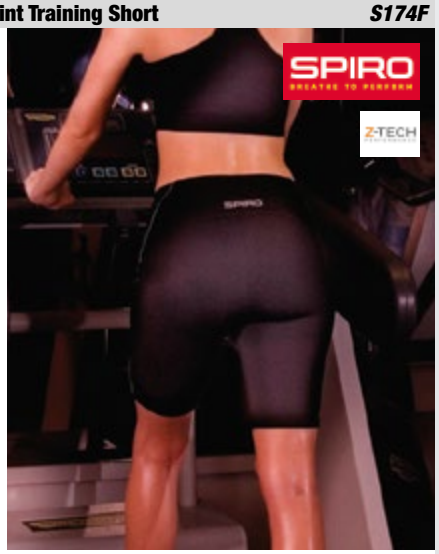

- 248 gsm Z-TECH® stretch
- 92% polyester, 8% spandex
- breathable
- dries quickly
- elasticated hem
- reflective piping and logo imprint on left front and centred on upper back
- leg end with anti-skid elastic
- suitable for transfer print and embroidery.

S-XL: 10

S, M, L, XL

Black Grey

029.33 Spiro Micro Lite Running Shorts — S183X



- 100% polyester (50D micro fibre)
- Extremely lightweight
- Water repellent
- Breathable and quick drying
- Drawcord waist with elastic waistband for comfort fit
- Concealed key pocket
- Ultra Reflecting SPIRO Print logo
- Keeps skin cool and comfortable through breathable ventilation panels
- Comfortable active sport fit to enhance performance
- Suitable for embroidery and transfer print.

XXS-2XL: 20

XXS, XS, S, M, L, XL, 2XL

White/Red Grey/Aqua Black/Grey Black/Red Grey/Lime Navy/White

030.33 Spiro Micro Lite Team Shorts *S184X*

- 100% polyester (50D microfibre)
- Extremely lightweight
- Water repellent
- Breathable and quick drying
- Drawcord waist with elastic waistband for comfort fit
- Concealed key pocket
- Inner mesh pant
- Ultra reflecting SPIRO print logo
- Keeps skin cool and comfortable breathable through ventilation panels
- Suitable for embroidery and transfer print.

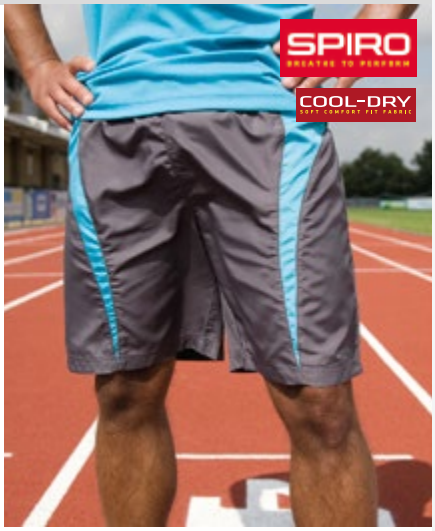

XXS, XS, S, M, L, XL, 2XL

XXS-2XL: 20

White/Red | Grey/Aqua | Black/Grey | Black/Red | Grey/Lime | Navy/White

026.33 Spiro Micro Lite Team Pant *S179M*

- 100% polyester (50D microfibre, microlite)
- Mesh lined
- Extremely lightweight
- Water repellent
- Breathable and quick drying
- Drawcord waist with elastic waistband for comfort fit
- Reflecting Spiro print logo
- 2 zipped side pockets, concealed key pocket
- Ventilation panels in sweat zones
- Zip opening lower leg
- Suitable for embroidery and transfer print.



S, M, L, XL, 2XL, 3XL, 4XL

S-4XL: 10

White/Navy | White/Red | Grey/Aqua | Black/Red | Grey/Lime | Navy/White

024.33 Spiro Ladies' Micro Lite Team Pant *S179F*

- 100% polyester (50D microfibre, microlite)
- Mesh lined
- Extremely lightweight
- Water repellent
- Breathable and quick drying
- Drawcord waist with elastic waistband for comfort fit
- Reflecting Spiro print logo
- 2 zipped side pockets, concealed key pocket
- Ventilation panels in sweat zones
- Zip opening lower leg
- Suitable for embroidery and transfer print.



XS, S, M, L, XL

XS-XL: 10

White/Navy | White/Red | Grey/Aqua | Black/Red | Grey/Lime | Navy/White

047.33 Ladies Skort *S261F*

- 210 gsm
- Skirt: 100% polyester, pant: 95% cotton, 5% elastane
- Flat elastic waistband
- Skirt with integral sport pant and hem vent
- Flat lock stitch side seams
- Waffle weave fabric
- Fast wicking control keeps skin cool & comfortable
- Extremely lightweight, windproof
- Reflective SPIRO print logo
- Suitable for embroidery.

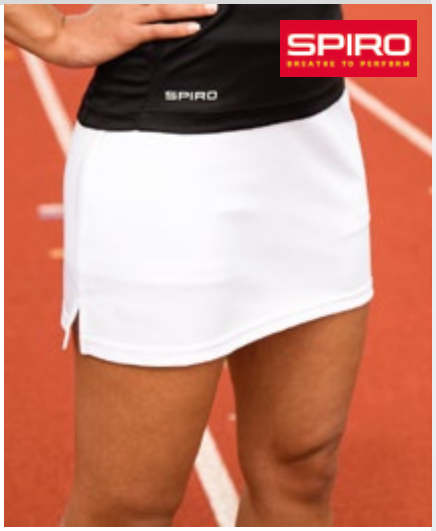

S (10), M (12), L (14), XL (16), 2XL (18)

S-2XL: 25

White | Black | Navy

048.33 Spiro Junior Skort *S261J*

- 210 gsm
- Skirt: 100% polyester, pant: 95% cotton, 5% elastane
- Flat elastic waistband
- Skirt with integral sport pant
- Flat lock stitch side seams
- Waffle weave fabric
- Fast wicking control keeps skin cool & comfortable
- Extremely lightweight, windproof
- Reflective SPIRO print logo
- Suitable for embroidery and transferprint.



S (5-6, 116), M (7-8, 128), L (9-10, 132), XL (11-12, 140)

S-XL: 25

Black | Navy

010.11 Gamegear® Skort *KK941*

- Outer: 160 gsm
- Inner: 200 gsm
- Outer: 90% Polyester, 10% Elastane
- Inner: 90% Nylon, 10% Elastane
- Moisture management
- Full elasticated waist
- Two side vents
- Gamegear®/Cooltex® label printed on inside back.



8 (XS/34), 10 (S/36), 12 (M/38), 14 (L/40), 16 (XL/42)

8-16: 25

White | Black | Navy

111.11 Estoril Formula Racing® T-Shirt KK516



- 180 gsm
- 100% cotton (jersey)
- Rib-knit trim to neck and sleeve ends
- Neckband in contrast colour
- Broad contrast stripes across shoulders, sleeves and sides
- White piping between contrast colours
- Woven label.

XXS-2XL: 60

XXS, XS, S, M, L, XL, 2XL



Black/Lime/White | Black/Grey/White | Black/Red/White

858.11 Formula Racing® P1 Micro Fleece Jacket KK958



- 280 gsm
- 100% polyester (micro fleece)
- Full zip
- 2 front zipped pockets
- Contrast nylon taslan panels over pockets and centre sleeve
- Contrast piping down raglans
- Elasticated cuffs
- Curved back hem with inner decoration access
- Woven back neck label.

S-2XL: 10

S, M, L, XL, 2XL



Black/Grey/White | Black/Red/White | Black/Royal/White

259.11 Formula Racing® Clubman Hooded Top KK959



- 280 gsm
- 60% cotton, 40% polyester (brushed french terry)
- Full Zip
- Fully lined hood with drawcord
- 2 front pockets
- 2x2 rib hem and cuffs
- Contrast centre sleeve panel with contrast piping
- Woven back neck label.

XS-2XL: 25

XS, S, M, L, XL, 2XL



Black/Grey/White | Black/Red/White | Black/Royal/White | Navy/Light Blue/White

009.11 Ladies Fitness Top KK780



- 200 gsm
- 95% Cotton, 5% Elastane
- self fabric fused interfacing in V Neck
- self fabric binding around top neck and cuffs
- twin needled stitched hem
- gamegear® woven label
- printed care label in side seam.

8/10-20/22: 40

8/10 (S), 12/14 (M), 16/18 (L), 20/22 (XL)



White | Black

110.11 Gamegear® Cooltex Training Tee KK930



- 140 gsm
- 100% Polyester Micro Mesh
- moisture management
- self-fabric round neck
- curved back hem Gamegear®/ Cooltex® label printed on the inside back neck
- contrast side and shoulder panels
- contrast laid on binding on side panels
- straight front hem.

S-2XL: 25

S, M, L, XL, 2XL

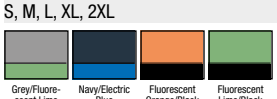

Grey/Fluorescent Lime | Navy/Electric Blue | Fluorescent Orange/Black | Fluorescent Lime/Black

113.11 Gamegear® Cooltex Ladies Training Tee KK940



- 140 gsm
- 100% polyester
- moisture management
- contrast self-fabric 'V' neck
- curved back hem Gamegear®/Cooltex® label printed on the inside back neck
- contrast side panels
- contrast laid on binding on side panels
- straight front hem.

8-16: 25

8 (XS/34), 10 (S/36), 12 (M/38), 14 (L/40), 16 (XL/42)

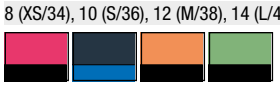

Fluorescent Pink/Black | Navy/Electric Blue | Fluorescent Orange/Black | Fluorescent Lime/Black

021.11 Gamegear Cooltex T-Shirt *KK991*



- 140 gsm
- 100% polyester
- Breathable structured functional shirt
- Neckband
- Slim patch contrast stripes across shoulders, back and sides
- Side seams
- Double seams to ends.

XS-2XL: 25

XS, S, M, L, XL, 2XL



002.11 Lady Gamegear® Cooltex® T-Shirt *KK966*



- 140 gsm
- 100% polyester
- breathable structured functional shirt
- neckband
- slim patch contrast stripes across shoulders, back and sides
- side seams
- double seams to ends
- fitted waist.

XS (8)-XL (16): 25

XS (8), S (10), M (12), L (14), XL (16)

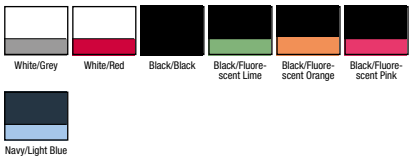

057.11 Gamegear® Cooltex® Top Sleeveless *KK982*



- 140 gsm
- 100% polyester
- breathable
- sleeveless functional mesh shirt
- collar in contrast colour
- contrast colour inserts at shoulder and sides
- double seams on arm hole and bottom hem.

S-2XL: 25

S, M, L, XL, 2XL



031.11 Gamegear® Cooltex® Sports Vest *KK973*



- 140 gsm
- 100% polyester
- breathable
- sleeveless structured functional shirt
- double neck area
- contrast-colour side inserts
- side seams
- double seams to ends.

XS-2XL: 25

XS, S, M, L, XL, 2XL



112.11 Gamegear® Cooltex Active Tee *KK937*

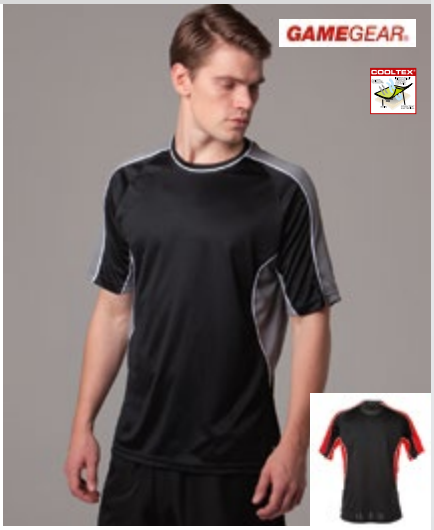

- 140 gsm
- 100% polyester
- moisture management finish
- self-fabric round neck with white piping
- gamegear®/ Cooltex® label printed on the inside back neck
- contrast centre sleeve, underarm and side panels with white piping
- cooltex® woven label sewn in outer side seam.

S-2XL: 25

S, M, L, XL, 2XL



086.11 Gamegear® Cooltex® Sports Top *KK983*



- 140 gsm
- 100% polyester
- breathable functional mesh shirt
- V-neck
- neckband and collar in contrast colour
- raglan sleeves
- contrast colour inserts at shoulder and sides
- double seams on sleeve end and bottom hem.

XXS-2XL: 25

XXS, XS, S, M, L, XL, 2XL

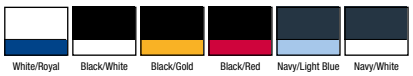

076.11 Gamegear® Cooltex® Team Top V-Neck KK969



- 140 gsm
- 100% polyester
- breathable function shirt
- V-neck
- gusset in contrast colour
- side seams.

S-2XL: 25

S, M, L, XL, 2XL

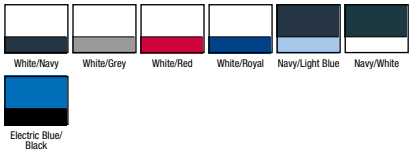

030.11 Gamegear® Warmtex Base Layer LS KK979



- 135 gsm
- 90% polyester, 10% spandex
- breathable function shirt
- flatlock seam on sleeve and bottom hem
- long sleeve.

XXS-2XL: 25

XXS, XS, S, M, L, XL, 2XL

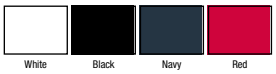

550.11 Gamegear® Cooltex® Riviera Polo Shirt KK974



- 140 gsm
- 100% polyester
- breathable function polo
- contrast inserts along raglan and side seams
- placket with tone-on-tone buttons.

S-2XL: 25

S, M, L, XL, 2XL

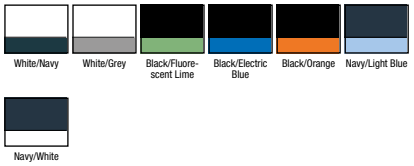

768.11 Sebring Shirt KK186



- 125 gsm
- 85% cotton, 15% polyester
- Fused button down collar, inner in contrast colour
- Internal chest pocket
- Contrast yoke and upper sleeve panels with contrast piping
- Straight hem
- Side vents with contrast herringbone tape
- 2 spare buttons
- Woven label
- Easy iron.

S-2XL: 24

S, M, L, XL, 2XL

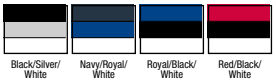

533.11 Gamegear® Rugby Shirt KK613



- 280 gsm
- 100% cotton
- short sleeve rugby shirt with contrast colour piping to shoulders and sides
- neckband
- inside placket (with one rubber button) and collar in contrast colour
- double-needle stitched sleeves and bottom hem
- herringbone taped side vents in contrast colour.

S-3XL: 25

S, M, L, XL, 2XL, 3XL



511.11 Monaco Polo Shirt KK611



- 200 gsm
- 100% cotton
- 1x1 flat knit collar
- Contrast taped back neck
- Contrast yoke and upper sleeve panels with contrast piping
- Contrast herringbone taped side vents
- Spare button
- Woven label.

S-2XL: 40

S, M, L, XL, 2XL



717.11 Gamegear® Team Shirt — KK175

GAMEGEAR

EASY IRON

- 125 gsm
- 85% cotton, 15% polyester
- wrinkle-free short-sleeved shirt
- collar in contrast colour
- matching buttons
- wide contrast stripe on shoulders and sleeves
- chest pocket with contrast stripe
- side vents.



XS, S, M, L, XL, 2XL, 3XL



Black/Orange | Black/Silver Grey | Royal/Black | Red/Black

XS-3XL: 24

CONFIDENCE IN TEXTILES Tested for harmful substances according to Oeko-Tex Standard 100

577.11 Gamegear® Training Polo — KK977

GAMEGEAR

COOLTEX

- 140 gsm
- 100% polyester (micro mesh)
- 1x1 rib flat knit collar
- Contrast side panels with two rows of contrast binding on each panel
- Curved back hem
- Twin needle stitched hem and cuffs
- Printed label in back neck
- Cooltex label in outer side seam.



S, M, L, XL, 2XL



White/Navy | White/Red | White/Electric Blue | White/Purple | Graphite/White | Fluorescent Lime/Black

S-2XL: 25

785.11 Team Shirt — KK185

GAMEGEAR

EASY IRON

- 125 gsm
- 85% cotton, 15% polyester
- Two coloured easy iron sports shirt with piping in third contrast colour
- Inside collar in contrasting colour
- Chest pocket
- Tone-on-tone buttons
- Loose fit
- Side vents reinforced with herring bone ribbon in contrasting colour.



S, M, L, XL, 2XL, 3XL

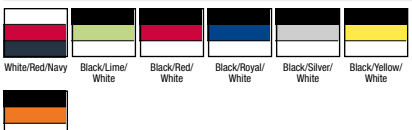

White/Red/Navy | Black/Lime/White | Black/Red/White | Black/Royal/White | Black/Silver/White | Black/Yellow/White | Black/Orange/White

S-3XL: 24

CONFIDENCE IN TEXTILES Tested for harmful substances according to Oeko-Tex Standard 100

547.11 Gamegear Track Polo — KK475

GAMEGEAR

NEW COLOUR

- 200 gsm
- 65% polyester, 35% cotton piqué
- Neckband in contrast colour
- 3-button placket
- Sporty contrast colour insert under arms and along the sides
- Side vents reinforced with herringbone tape in contrast colour
- Double seams on bottom hem.



XXS, XS, S, M, L, XL, 2XL, 3XL



Black/Grey/White | Black/Red/White | Black/Royal/White | Black/Gold/White | Black/Orange/White | Navy/Light Blue/White

S, M, L, XL, 2XL



Black/Lime/White | Black/Raspberry/White | Black/Purple/White | Black/Yellow/White | Navy/Turquoise/White | Navy/Mid Yellow/White | Navy/Red/White | Red/Navy/White | Irish Green/Black/White

XXS-3XL: 40

CONFIDENCE IN TEXTILES Tested for harmful substances according to Oeko-Tex Standard 100

531.11 Gamegear® Track Polo Ladies KK731



- 210 gsm
- 100% cotton pique
- rib-knit collar
- contrast colour neckband
- 4-button placket
- sporty contrast colour insert and piping under arms and along the sides
- herringbone taped side vents
- double-needle stitched bottom hem.

XS (8), S (10), M (12), L (14), XL (16), 2XL (18)



XS-2XL: 40

512.11 Gamegear® Cooltex® Active Polo Shirt KK938



- 140 gsm
- 100% polyester
- moisture management finish
- 1x1 flat knit collar
- 3 button placket
- gamegear®/ cooltex® label printed on the inside back neck
- contrast centre sleeve, underarm and side panels with white piping
- cooltex® woven label sewn in outer side seam.

S, M, L, XL, 2XL

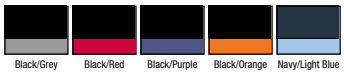

S-2XL: 25

081.11 Cooltex® Training Short KK986



- 80 gsm
- 100% polyester (micro touch)
- Lining: 100% polyester (mesh)
- Moisture management
- Full elasticated draw cord waist
- Two side pockets
- Side vents
- Woven label.

XXS, XS, S, M, L, XL, 2XL

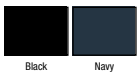

XXS-2XL: 25

510.11 Gamegear® Cooltex® Howzat Polo Shirt KK936



- 190 gsm
- 100% polyester
- moisture management
- 1x1 flat knit collar
- 3 button placket
- gamegear®/ cooltex® label printed on the inside back neck
- contrast panel and piping down raglans
- contrast insert on lower sleeve
- contrast taped side vents
- cooltex® woven label sewn in outer side seam
- straight hem
- back longer than front.

S, M, L, XL, 2XL



S-2XL: 25

084.11 Gamegear® Track Short KK980



- 115 gsm
- 100% polyester (micro fibre), peach finish
- Lining: 100% polyester (mesh)
- Elasticated draw cord waist
- 2 zipped side pockets
- Contrast piping down outside leg.

S, M, L, XL, 2XL



S-2XL: 25

096.11 Gamegear® Tracksuit Trousers *KK985*



- 115 gsm
- outer: 100% polyester microfibre
- lining: 100% polyester mesh
- elastic waistband with drawcord
- two side pockets with zipper
- straight cut legs
- trendy piping to sides.

S-2XL: 25

S, M, L, XL, 2XL



Black/White Navy/White

082.11 Gamegear® Cooltex® Sports Short *KK981*



- 140 gsm
- 100% polyester
- breathable shorts with elastic waistband and drawcord
- side welt pockets
- mesh inner pants
- decorative contrast stripes on sides.

S, M, L, XL, 2XL

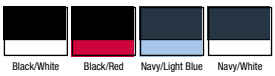

Black/White Black/Red Navy/Light Blue Navy/White

S-2XL: 25

035.09 Gildan Performance® Adult T-Shirt *42000*



- 153 gsm (White: 145 gsm)
- 100% polyester jersey knit
- Rib knit 3/4“ collar (no topstitch)
- Heat transfer label
- Care label in bottom hem
- Aquafx™ wicking properties
- Freshcare® Anti-Microbial properties
- Twin needle hemmed 5/8“ sleeves and bottom hem.

S-3XL: 36

S, M, L, XL, 2XL, 3XL

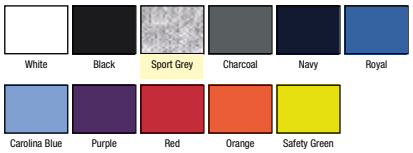

White Black Sport Grey Charcoal Navy Royal

Carolina Blue Purple Red Orange Safety Green

076.09 Gildan Performance® Ladies‘ T-Shirt *42000L*



- 153 gsm (White: 145 gsm)
- 100% polyester jersey knit
- Rib knit 1/2“ crewneck collar (no topstitch)
- Heat transfer label
- Care label in bottom hem
- Aquafx™ wicking properties
- Freshcare® Anti-Microbial properties
- Side seamed with tapered fit
- Twin needle hemmed 5/8“ sleeves and bottom hem.

XS-2XL: 36

XS, S, M, L, XL, 2XL



White Black Sport Grey Charcoal Navy Royal

Carolina Blue Purple Red Safety Pink Safety Green

036.09 Performance® Adult LS T-Shirt *42400*



- 153 gsm (White: 145 gsm)
- 100% polyester jersey knit
- Rib knit 3/4“ collar (no topstitch)
- Heat transfer label
- Aquafx™ wicking properties
- Freshcare® Anti-Microbial properties
- Twin needle hemmed 5/8“ sleeves and bottom hem
- Quarter-turned body to eliminate centre crease.

S-3XL: 36

S, M, L, XL, 2XL, 3XL

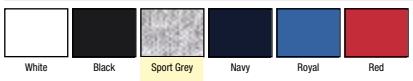

White Black Sport Grey Navy Royal Red

072.09 Gildan Performance® Youth T-Shirt 42000B



- 153 gsm (White: 145 gsm)
- 100% polyester jersey knit
- Rib knit 3/4“ collar (no topstitch)
- Heat transfer label
- Aquafx™ wicking properties
- Freshcare® Anti-Microbial properties
- CPSIA tracking label compliant
- Twin needle hemmed 5/8“ sleeves and bottom hem
- Quarter-turned body to eliminate centre crease.

XS-XL: 36

XS, S, M, L, XL

White, Black, Sport Grey, Navy, Royal, Red, Safety Green

079.09 Gildan Performance® Ladies‘ LS T-Shirt 42400L



- 153 gsm (White: 145 gsm)
- 100% polyester jersey knit
- Rib knit 1/2“ collar (no topstitch)
- Heat transfer label
- Aquafx™ wicking properties
- Freshcare® Anti-Microbial properties
- Twin needle hemmed 5/8“ sleeves and bottom hem.

XS-2XL: 36

XS, S, M, L, XL, 2XL

White, Black, Sport Grey, Navy, Royal, Red

078.09 Gildan Performance® Youth LS T-Shirt 42400B



- 153 gsm (White: 145 gsm)
- 100% polyester jersey knit
- Rib knit 3/4“ collar (no topstitch)
- Heat transfer label
- Aquafx™ wicking properties
- Freshcare® Anti-Microbial properties
- CPSIA tracking label compliant
- Twin needle hemmed 5/8“ sleeves and bottom hem
- Quarter-turned body to eliminate centre crease.

XS-XL: 36

XS, S, M, L, XL

White, Black, Sport Grey, Navy, Royal, Red

543.09 Performance® Double Piqué Polo 43800



- 190 gsm
- 100% polyester (double piqué knit)
- AquaFX™ for wicking properties
- Contoured welt collar
- Rolled forward shoulder
- Clean finished placket with reinforced bottom box and 3 colour-matched pearlized buttons
- Heat transfer label and jocker label on side seam
- Sideseamed with side vents
- Twin needle bottom hem.

Available in March 2015!

S-3XL: 36

S, M, L, XL, 2XL, 3XL

White, Black, Charcoal, Navy, Royal, Red, Maroon, Forest Green

544.09 Performance® Ladies‘ Double Piqué Polo 43800L



- 190 gsm
- 100% polyester (double piqué knit)
- AquaFX™ for wicking properties
- Contoured welt collar
- Rolled forward shoulder
- Clean finished placket with reinforced bottom box and 3 colour-matched pearlized buttons
- Heat transfer label and jocker label on side seam
- Sideseamed with side vents
- Twin needle bottom hem
- Semi-fitted contoured silhouette.

Available in March 2015!

S-2XL: 36

S, M, L, XL, 2XL

White, Black, Charcoal, Navy, Royal, Red, Maroon, Forest Green

032.09 Gildan Performance® Sleeveless T-Shirt 42700

- 153 gsm (White: 145 gsm)
- 100% polyester jersey knit
- Rib knit 3/4“ collar (no topstitch)
- Heat transfer label
- Aquafx™ wicking properties
- Freshcare® Anti-Microbial properties
- Twin needle bottom hem
- Quarter-turned body to eliminate centre crease.



S-3XL: 36

S, M, L, XL, 2XL, 3XL

White | Black | Sport Grey | Navy | Royal | Red

082.09 Gildan Performance® Adult 9“ Short 44S30

- 173 gsm
- 100% polyester jersey knit
- Multi needle waistband with contrast colour drawcord
- Side pockets with contrast colour bag
- Heat transfer label
- Aquafx™ wicking properties
- Freshcare® Anti-Microbial properties
- Twin needle hem.



S-3XL: 36

S, M, L, XL, 2XL, 3XL

Black | Sport Grey | Charcoal | Navy | Red

076.01 Lady-Fit Performance T 61-392-0

- 140 gsm
- 100% polyester
- Sporty raglan sleeves with coverstitch detail
- Shaped side seams for a feminine fit
- Printed back neck label for comfort.



XS-2XL: 72

XS (8), S (10), M (12), L (14), XL (16), 2XL (18)

White | Black | Deep Navy | Azure Blue | Red | Fuchsia

Lime Green | Bright Yellow

CONFIDENCE IN TEXTILES Tested for harmful substances according to Oeko-Tex Standard 100

035.01 Performance T 61-390-0

- 140 gsm
- 100% polyester
- Sporty raglan sleeves with coverstitch detail
- Printed back neck label for comfort.



S-2XL: 72

S, M, L, XL, 2XL

White | Black | Deep Navy | Azure Blue | Red | Fuchsia

Lime Green | Bright Yellow

CONFIDENCE IN TEXTILES Tested for harmful substances according to Oeko-Tex Standard 100

072.01 Kids Performance T 61-013-0

- 140 gsm
- 100% polyester
- Sporty raglan sleeves with coverstitch detail
- Printed back neck label for comfort.



104-164: 72

104 (3-4), 116 (5-6), 128 (7-8), 140 (9-11), 152 (12-13), 164 (14-15)

White | Black | Deep Navy | Azure Blue | Red | Fuchsia

Lime Green | Bright Yellow

CONFIDENCE IN TEXTILES Tested for harmful substances according to Oeko-Tex Standard 100

984.42 Shorts Move Shorts Move

- 185 gsm
- 100% pre-shrunk ring-spun cotton
- single jersey
- 2 side pockets
- one back pocket.



M-2XL: 50

M, L, XL, 2XL

Black | Sport Grey | Dark Grey | Navy

035.54 Performance Tee — 7005

- 150 gsm
- 100% polyester (functional micropolyester)
- Super soft touch
- Fast drying material
- Sweat transporting
- Double stitched
- Sporty fit.



XS, S, M, L, XL, 2XL, 3XL

White Black Dark Grey Azure Berry Lime

XS-3XL: 50

076.54 Ladies Performance Tee — 7006

- 150 gsm
- 100% polyester (functional micropolyester)
- Super soft touch
- Fast drying material
- Sweat transporting
- Double stitched
- Sporty fit.



XS, S, M, L, XL, 2XL

White Black Dark Grey Azure Berry Lime

XS-2XL: 50

592.54 Performance Polo — 7100

- 150 gsm
- 100% functional micropolyester
- Bird eye knit fabric
- Breathable
- Sweat transporting
- Flat knit collar
- Clean finished placket
- Body fitted.



S, M, L, XL, 2XL, 3XL

White Black Dark Grey Azure

S-3XL: 25

591.54 Ladies Performance Polo — 7105

- 150 gsm
- 100% functional micropolyester
- Bird eye knit fabric
- Breathable
- Sweat transporting
- Flat knit collar
- Clean finished placket
- Tailored fit.



S, M, L, XL, 2XL, 3XL

White Black Dark Grey Azure

S-3XL: 25

037.54 COOLdry Tee — 7020

- 160 gsm
- 95% polyester (COOLdry fabric), 5% elastane
- Soft and lightweight fabric
- Breathable
- Fast drying and sweat transporting
- Flatlock stitching
- Reflective print
- Sporty fit.



S, M, L, XL, 2XL, 3XL

White Black Sky Diver Sun Orange Bright Fuchsia Bright Lime

S-3XL: 50

077.54 COOLdry Ladies Tee — 7021

- 160 gsm
- 95% polyester (COOLdry fabric), 5% elastane
- Soft and lightweight fabric
- Breathable
- Fast drying and sweat transporting
- Flatlock stitching
- Reflective print
- Sporty fit.



XS, S, M, L, XL, 2XL

White Black Sky Diver Sun Orange Bright Fuchsia Bright Lime

XS-2XL: 50

035.05 Active Sports-T Men — ST8000



- 140 gsm
- 100% polyester (interlock, ACTIVE-DRY°)
- Smooth and sleek fabric
- Narrow self-fabric collar
- Decorative flatlock shoulder seams
- Small, reflecting ACTIVE-DRY° logo on the back
- Side seams
- Body fit.

S-2XL: 24

S, M, L, XL, 2XL

White | Black Opal | Blue Midnight | Hawaii Blue | Cyber Orange | Crimson Red | Kiwi Green | Cyber Yellow

031.05 Active Sports Top Men — ST8010



- 140 gsm
- 100% polyester (interlock, ACTIVE-DRY°)
- Smooth and sleek fabric
- Neck drop and arm hole with binding
- Small, reflecting ACTIVE-DRY° logo on the back
- Side seams
- Body fit.

S-2XL: 24

S, M, L, XL, 2XL

White | Black Opal | Kiwi Green | Cyber Yellow

076.05 Active Sports-T Women — ST8100



- 140 gsm
- 100% polyester (interlock, ACTIVE-DRY°)
- Smooth and sleek fabric
- Narrow self-fabric collar
- Decorative flatlock shoulder seams
- Small, reflecting ACTIVE-DRY° logo on the back
- Side seams
- Body fit.

S-XL: 24

S, M, L, XL

White | Black Opal | Deep Berry | Sweet Pink | Cyber Orange | Crimson Red | Cyber Yellow

009.05 Active Sports Top Women — ST8110



- 140 gsm
- 100% polyester (interlock, ACTIVE-DRY°)
- Smooth and sleek fabric
- Neck drop and arm hole with binding
- Racerback
- Small, reflecting ACTIVE-DRY° logo on the back
- Side seams
- Body fit.

S-XL: 24

S, M, L, XL

White | Black Opal | Deep Berry | Sweet Pink

013.05 Active 140 LS Men — ST8420



- 140 gsm
- 100% polyester (bird-eyelet mesh, ACTIVE-DRY°)
- Stretchy fabric
- Raglan long sleeves
- Contrast neck tape (Cyber Yellow)
- Decorative flatlock seams
- Side seams
- Regular Fit.

S-2XL: 24

S, M, L, XL, 2XL

White | Black Opal | Marina Blue | Crimson Red

032.05 Active 140 Sleeveless Men — ST8440



- 140 gsm
- 100% polyester (bird-eyelet mesh, ACTIVE-DRY°)
- Stretchy fabric
- Neck drop and armholes with binding
- Decorative flatlock seams
- Side panels and side seams
- Regular fit.

S-2XL: 24

S, M, L, XL, 2XL

White | Black Opal | Crimson Red

Active by Stedman®



011.05 Active 140 Crew Neck Men — ST8400

NEW PRODUCT

- 140 gsm
- 100% polyester (bird-eyelet mesh, ACTIVE-DRY°)
- Stretchy fabric
- Set-in sleeves
- Contrast neck tape (Cyber Yellow)
- Decorative flatlock seams
- Side panels
- Regular Fit.



S, M, L, XL, 2XL

S-2XL: 24

White | Black Opal | Marina Blue | Crimson Red | Cyber Yellow

012.05 Active 140 Raglan Men — ST8410

NEW PRODUCT

- 140 gsm
- 100% polyester (bird-eyelet mesh, ACTIVE-DRY°)
- Stretchy fabric
- Raglan sleeves
- Contrast neck tape (Cyber Yellow)
- Decorative flatlock seams
- Side seams
- Regular Fit.



S, M, L, XL, 2XL

S-2XL: 24

White | Black Opal | Marina Blue | Crimson Red | Cyber Yellow

014.05 Active 140 Raglan Women — ST8500



- 140 gsm
- 100% polyester (bird-eyelet mesh, ACTIVE-DRY°)
- Stretchy fabric
- Raglan sleeves
- Contrast neck tape (Cyber Yellow)
- Decorative flatlock seams
- Side seams
- Regular Fit.

S, M, L, XL

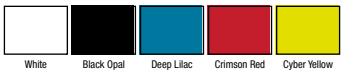

S-XL: 24

010.05 Active 140 Tank Women — ST8540



- 140 gsm
- 100% polyester (bird-eyelet mesh, ACTIVE-DRY°)
- Stretchy fabric
- Neck drop and arm hole with binding
- Racerback
- Side seams
- Regular fit.

S, M, L, XL



S-XL: 24

086.05 Active Cotton Touch Men — ST8600



- 160 gsm
- 100% polyester (single jersey „cotton touch“, ACTIVE-DRY°)
- Fine, smooth fabric that feels like cotton
- Decorative flatlock shoulder seams
- Small, reflecting ACTIVE-DRY° logo on the back
- Side seams
- Regular fit.

S, M, L, XL, 2XL

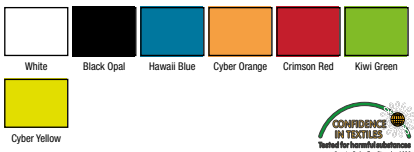

S-2XL: 24

087.05 Active Cotton Touch Men — ST8700



- 160 gsm
- 100% polyester (single jersey „cotton touch“, ACTIVE-DRY°)
- Fine, smooth fabric that feels like cotton
- Decorative flatlock shoulder seams
- Small, reflecting ACTIVE-DRY° logo on the back
- Side seams
- Regular fit.

S, M, L, XL



S-XL: 24

015.05 Active 140 Raglan Kids — ST8570



- 140 gsm
- 100% polyester (bird-eyelet mesh, ACTIVE-DRY°)
- Stretchy fabric
- Raglan sleeves
- Contrast neck tape (Cyber Yellow)
- Decorative flatlock seams
- Side seams
- Regular Fit.

S (110-116), M (122-128), L (134-140), XL (146-152)



S-XL: 24



FRUIT OF THE LOOM®

UNDERWEAR

991.01 / 67-018-7

990.01 Men's Slip (3-Pack) 67-012-6

- 150 gsm (White: 145 gsm)
- 100% cotton (single jersey)
- Classic short cut
- Elastic waistband
- Woven label in front
- Double layered front
- Imprinted care instructions
- Washable up to 60°C
- 1 sales unit = 1 box with 3 slips.



S-2XL: 40

S, M, L, XL, 2XL



White | Black | Grey Marl + Black Stripo + White | Mid Blue Marl + 2 x Deep Navy

991.01 Men's Sport (2-Pack) 67-018-7

- 155 gsm (White: 150 gsm)
- 95% cotton, 5% elastane
- Fashionable athletic cut
- Elastic waistband with embossed Fruit of the Loom lettering encircling
- Double layered front
- Imprinted care instructions
- Washable up to 60°C
- 1 sales unit = 1 box with 2 slips.



S-2XL: 40

S, M, L, XL, 2XL

White | Black | Light Grey Marl | Deep Navy

992.01 Men's Shorty (2-Pack) 67-020-7

- 155 gsm (White: 150 gsm)
- 95% cotton, 5% elastane
- Modern tight-fitting shorts with short legs
- Elastic waistband with embossed Fruit of the Loom lettering encircling
- Double layered front
- Imprinted care instructions
- Washable up to 60°C
- 1 sales unit = 1 box with 2 slips.



S-2XL: 40

S, M, L, XL, 2XL

White | Black | Light Grey Marl | Deep Navy

993.01 Men's Boxer (2-Pack) 67-026-7

- 155 gsm (White: 150 gsm)
- 95% cotton, 5% elastane
- Modern tight-fitting shorts with short legs
- Elastic waistband with embossed Fruit of the Loom lettering encircling
- Side access in front
- Double layered front
- Imprinted care instructions
- Washable up to 60°C
- 1 sales unit = 1 box with 2 slips.



S-2XL: 40

S, M, L, XL, 2XL

White | Black | Light Grey Marl | Deep Navy

988.06 Cotton Spandex Thong Bikini 301



- 220 gsm
- 95% combed ring-spun cotton, 5% spandex
- Thong bikini
- Hem trimmed with satin band.

S, M, L, XL

White Black

S, M, L

Red Pink Turquoise

S-XL: 72

097.06 Nylon Spandex Sports Bra 970

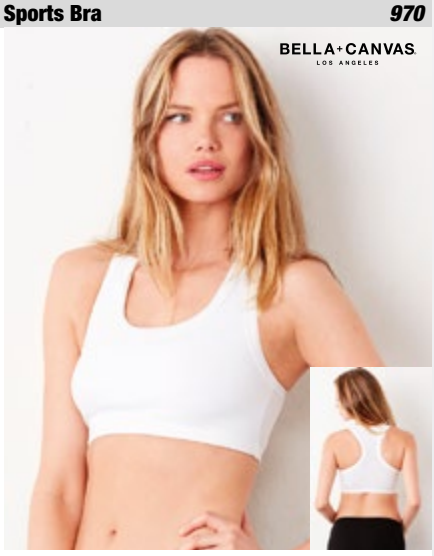

- 225 gsm
- 90% nylon, 10% elastane
- Racerback bra
- Two layers to firm bra
- Trim to neckline and shoulder/sleeve seam.

S, M, L

White Black

S-L: 36

108.06 Cotton Spandex Camisole 600



- 220 gsm
- 95% combed ring-spun cotton, 5% spandex
- Spaghetti strap tank top
- Side seams
- Neckline and straps trimmed with satin band.

S, M, L, XL

White Black

S, M, L

Red Pink Fuchsia Turquoise

S-XL: 72

985.06 Cotton Spandex Boyfriend Brief 304



- 220 gsm
- 95% cotton, combed ring-spun, 5% elastane
- Wide elastic band and trim in contrast colour
- Low rise.

S, M, L

White/Black Black/White Fuchsia/Pink Red/White

S-L: 24

990.06 Cotton Spandex Shortie 491



- 220 gsm
- 95% cotton, combed ring-spun, 5% elastane
- Hem trimmed with satin band
- Low rise.

S, M, L, XL

White Black

S, M, L

Baby Blue Red Pink Fuchsia Currant Leaf

Turquoise Chocolate

S-XL: 36

992.05 Dexter Boxers Men ST9691



- 195 gsm
- 92% cotton, ring-spun and combed, 8% elastane
- Single jersey „full feeder“
- Elastic waistband with „Stedman“ wordmark
- Body Fit
- 1 sales unit = 1 box with 2 slips.

S, M, L, XL, 2XL

White Black Opal

S-2XL: 24

991.05 Dexter Briefs Men ST9692



- 195 gsm
- 92% cotton, ring-spun and combed, 8% elastane
- Single jersey „full feeder“
- Elastic waistband with „Stedman“ wordmark
- Body Fit
- 1 sales unit = 1 box with 2 slips.

S, M, L, XL, 2XL

White Black Opal

S-2XL: 24

992.09 Platinum Men‘s Underwear Boxer Briefs G1109PLEU

- 100% cotton, ring spun
- 1x1 rib knit
- Plush waistband for all day comfort
- Leg bands that stay in place
- 1 sales unit = 1 box with 3 shorts.

Available in March 2015!



S, M, L, XL, 2XL

White | Black/Sport Grey/Black

S-2XL: 18

990.09 Platinum Men‘s Underwear Crewneck G1100PLEU

- 100% cotton, ring spun (jersey knit)
- Crew neck
- Shoulder taping for stability
- Tag free with lay flat collar
- 1 sales unit = 1 box with 4 t-shirts.

Available in March 2015!



S, M, L, XL, 2XL

White

S-2XL: 18

991.09 Platinum Men‘s Underwear V-Neck G1103PLEU

- 100% cotton, ring spun (jersey knit)
- V-neck t-shirt
- Shoulder taping for stability
- Tag free with lay flat collar
- 1 sales unit = 1 box with 4 t-shirts.

Available in March 2015!



S, M, L, XL, 2XL

White

S-2XL: 18

993.09 Platinum Men‘s Underwear A-Shirt G1104PLEU

- 100% cotton, ring spun
- 2x1 rib knit
- Tag free
- 1 sales unit = 1 box with 4 t-shirts.

Available in March 2015!



S, M, L, XL, 2XL

White

S-2XL: 18

070.09 Platinum No Show Men's Socks *GP711-6MGFEU*



- 66% cotton, 32% polyester, 1% nylon, 1% elastane
- Moisture wicking
- Cushion sole
- White body colour with grey heel and toe
- 1 sales unit = 6 pairs of socks.

Available in March 2015!

One Size (40-47)

White

One Size: 36

071.09 Platinum No Show Men's Socks *GP711-6MBKEU*



- 76% cotton, 1% polyester, 22% nylon, 1% elastane
- Moisture wicking
- Cushion sole
- 1 sales unit = 6 pairs of socks.

Available in March 2015!

One Size (40-47)

Black

One Size: 36

073.09 Platinum Crew Men's Socks *GP751-6MGFEU*



- 77% cotton, 21% polyester, 1% nylon, 1% elastane
- Moisture wicking
- Cushion sole
- White body colour with grey heel and toe
- 1 sales unit = 6 pairs of socks

Available in March 2015!

One Size (40-47)

White

One Size: 24

074.09 Platinum Crew Men's Socks *GP751-6MBKEU*



- 84% cotton, 1% polyester, 14% nylon, 1% elastane
- Moisture wicking
- Cushion sole
- 1 sales unit = 6 pairs of socks

Available in March 2015!

One Size (40-47)

Black

One Size: 24



New styles, new possibilities… Beechfield is rewriting the rulebook on brandable headwear in 2015.
Removing the boundaries between retail and imprint, Beechfield introduces
irresistible new options for every season and every requirement.

Think Headwear, Think Beechfield



Beechfield®
ORIGINAL HEADWEAR

CAPS & ACCESSORIES

358.69 Urban Trilby B635

- 50% wool, 50% polyester
- Fully lined
- Unisex style.



S/M-L/XL:48

S/M, L/XL



Grey

352.69 Cargo Bucket Hat B88

- 65% polyester, 35% cotton
- Protection against sunlight (UPF50+)
- Mesh sweatband and lining for extra comfort
- Elasticated cord size adjuster with toggle.





One Size: 144

One Size



Stone Black Graphite Grey Navy Olive Green

353.69 LED Light Cap B515

- 100% cotton (drill)
- Continuous or flashing LED lighting system
- Replaceable lithium cells
- Rip-Strip™ size adjuster
- Perfect for print and embroidery.



One Size: 144

One Size



Black French Navy

357.69 Ivy Cap B622

- 50% wool, 50% polyester
- Fully lined
- Adjustable - one size fits most
- Unisex style.



One Size: 144

One Size



Grey

360.69 Suede Peak 5 Panel Cap B658

- 100% cotton (canvas)
- Seamles front panel
- Faux suede flat peak with six rows of stitching
- Authentic metal ventilation eyelets
- TearAway label for ease of rebranding
- Leather strap adjuster with brass effect buckle.



One Size: 192

One Size



Black Navy Chilli Red

362.69 Linen Summer Gatsby B621

- Cotton Linen Blend
- Lightweight and comfortable
- Full cotton lining
- TearAway label for ease of rebranding
- Self fabric size adjuster with silver effect.



One Size: 144

One Size



Grey Linen Blue Linen

350.69 Urban Army Cap — B38





Beechfield ORIGINAL HEADWEAR

- 100% cotton (heavy washed)
- Stylish 'military' design
- Herringbone weave fabric
- Peak with three rows of stitching
- Rip-Strip™ size adjuster.







One Size: 144

One Size



349.69 Enhanced-Viz Cap — B35





Beechfield ORIGINAL HEADWEAR

- 100% nylon with PU coating
- Full cotton lining
- 6 panel cap
- Peak with six rows of stitching
- Enhanced visibility reflective accents
- Rip-Strip™ size adjuster







One Size: 144

One Size

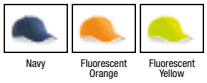

351.69 Enhanced-Viz Knitted Hat — B42





Beechfield ORIGINAL HEADWEAR

- 100% polyacrylic (soft-touch)
- Enhanced visibility reflective stripes
- Double layer knit.





One Size: 144

One Size



356.69 Youth Size Snapback — B615





Beechfield ORIGINAL HEADWEAR

- 100% cotton (twill)
- Contrast detailing
- 6 panel cap
- Flat peak with sixs rows of stitching
- TearAway label for ease of rebranding
- Adjustable youth sizing (53 - 58 cm)
- Retro style snapback size adjuster.







One Size: 144

One Size



359.69 Canvas 5 Panel Cap — B654





Beechfield ORIGINAL HEADWEAR

- 100% cotton (canvas)
- Flat peak with 6 rows of stitching
- Authentic metal ventilation eyelets
- TearAway label for ease of rebranding
- Adjustable snap fastening strap adjuster.







One Size: 192

One Size



316.69 Grand Prix Cap — B159



Beechfield ORIGINAL HEADWEAR

- 100% cotton (drill)
- 5-panel cap
- Seamless front panel
- Eyelets
- Pre-embroidered chequer design
- Rip-Strip™ size adjuster
- Perfect for print and embroidery.







One Size: 144

One Size



354.69 EN812 Bump Cap — B525

- 100% cotton (twill)
- 100% polyester Coolmax® fabric sweatband
- Polycarbonate inner shell
- Removable cover
- Mesh eyelets
- Conforms to EN812
- Not to be used as an industrial safety helmet to prevent risk from falling objects.





One Size: 48

One Size



Black | French Navy

348.69 Junior Legionnaire Style Cap — B11b

- 100% cotton (twill)
- Elasticated size adjuster
- 6 panel cap
- Peak with six rows of stitching
- Kids cap with sun protection for the neck
- Child safe secure button.





One Size: 144

One Size

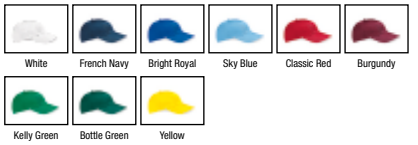

White | French Navy | Bright Royal | Sky Blue | Classic Red | Burgundy | Kelly Green | Bottle Green | Yellow

355.69 Enhanced-Viz EN812 Bump Cap — B535

- 100% nylon with PU coating
- 100% Polyester Coolmax® fabric sweatband
- Polycarbonate inner shell
- Removable cover
- Mesh eyelets
- Enhanced-Viz binding
- Conforms to EN812
- Not to be used as an industrial safety helmet to prevent risk from falling objects.





One Size: 48

One Size



Fluorescent Orange | Fluorescent Yellow

361.69 5 Panel Contrast Snapback — B610c

- 100% cotton (twill)
- Contrast detailing
- Flat peak
- Authentic peak sticker
- TearAway label for ease of rebranding
- Retro style Snapback size adjuster.





One Size: 192

One Size



Black/Grey | Black/Classic Red | Black/Lime Green | Black/Orange | Black/Yellow | Black/Fuchsia | Black/Surf Blue

308.69 Original Cuffed Beanie *B45*



- 100% polyacrylic (Soft-Touch)
- Double layer knit
- Cuffed Design for optimal decoration.

One Size: 144

One Size



300.69 Original 5 Panel Cap *B10*

- 100% cotton (twill)
- 5-panel cap
- Seamless front panel
- Eyelets
- Peak with six rows of stitching
- Rip-Strip™ size adjuster
- Perfect for print or embroidery.



One Size: 144

One Size



301.69 Junior Original 5 Panel Cap *B10b*

- 100% cotton (twill)
- 5-panel cap
- Seamless front panel
- Eyelets
- Peak with six rows of stitching
- Rip-Strip™ size adjuster.



One Size: 144

One Size



303.69 Ultimate 5 Panel Cap - Sandwich Peak *B15c*

- 100% cotton (drill)
- 5-panel cap
- Seamless front panel
- Eyelets
- Sandwich peak with six rows of stitching
- Rip-Strip™ size adjuster.



One Size: 192

One Size



311.69 Low Profile Heavy Cotton Drill Cap *B58*

- 100% heavy cotton (drill)
- 5-panel cap
- Low profile
- Seamless front panel
- Eyelets
- Peak with six rows of stitching
- Self fabric strap with tri-glide buckle
- Perfect for print and embroidery.



One Size: 144

One Size



306.69 Sports Visor *B41*

- 100% cotton (twill)
- Seamless front panel
- Peak with two rows of stitching
- Self fabric size adjuster.



One Size: 192

One Size



313.69 Low Profile Sports Cap *B81*

- 100% cotton (twill), brushed
- 3-panel cap
- Low profile
- Eyelets
- Sandwichpeak with two rows of stitching
- Rip-Strip™ size adjuster.



One Size: 144

One Size

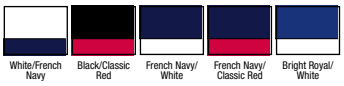

302.69 Ultimate 5 Panel Cap *B15*

- 100% cotton (twill)
- 5-panel cap
- Seamless front panel
- Eyelets
- Peak with six rows of stitching
- Rip-Strip™ size adjuster
- Perfect for print and embroidery.



One Size: 192

One Size



304.69 Camouflage Army Cap *B33*

- 100% cotton (twill)
- Stylish 'military' design
- Peak with six rows of stitching
- Rip-Strip™ size adjuster.



One Size: 192

One Size



305.69 Army Cap *B34*

- 100% heavy washed cotton
- Stylish 'military' design
- Peak with three rows of stitching
- Self fabric strap with silver effect buckle and grommet.



One Size: 192

One Size

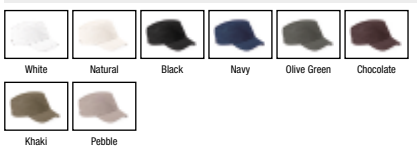

310.69 Low Profile Heavy Brushed Cotton Cap *B57*

- 100% heavy brushed cotton (Drill)
- 6-panel cap
- 2-tone caps: eyelets, button and peak in contrast colour
- Peak with four rows of stitching
- Self fabric strap with silver effect buckle and grommet.



One Size: 144

One Size



312.69 Pro-Style Heavy Brushed Cotton Cap *B65*

- 100% heavy brushed cotton (drill)
- 6-panel cap
- Eyelets
- Peak with eight rows of stitching (2-tone with sandwich peak)
- Self fabric strap with tri-glide buckle.



One Size: 144

One Size



318.69 Coolmax® Flow Mesh Cap *B182*

- 100% polyester (microfibre)
- Sweatband: 100% polyester Coolmax® fabrics
- Mesh ventialtion panels
- Enhanced visibility reflective accents
- Rip-Strip™ size adjuster.



One Size: 192

One Size

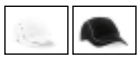

319.69 Printers Beanie *B445*

- 100% polyacrylic (soft-touch)
- Double layer knit
- Cotton twill patch for printing.



One Size: 144

One Size

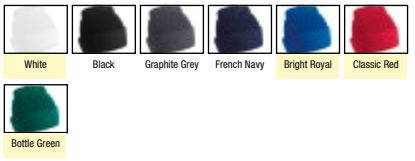

320.69 Thinsulate™ Beanie *B447*

- 100% polyacrylic (soft-touch)
- Thinsulate™ lining
- Double layer knit
- Non-ribbed turn up for easy decoration.



One Size: 144

One Size

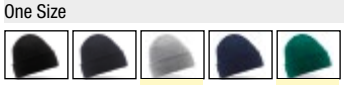

321.69 Trawler Beanie *B460*

- 100% polyacrylic (soft-touch)
- Ribbed knit
- Retro style.



One Size: 144

One Size



322.69 Slouch Beanie *B461*

- 100% polyacrylic (soft-touch)
- Soft ribbed knit
- Double layer knit.



One Size: 144

One Size



323.69 Chunky Knit Beanie *B462*

- 100% polyacrylic (soft-touch)
- Heavy ribbed knit.



One Size: 144

One Size



325.69 5 Panel Snapback Rapper Cap *B610*

- 100% cotton (twill)
- 5-panel cap
- High profile
- Seamless front panel
- Eyelets
- Flat peak
- Retro style snapback size adjuster.



One Size: 192

One Size



326.69 Vintage Flat Cap *B626*

- 100% heavy washed cotton
- Herringbone weave fabric
- Unisex style.



S/M-L/XL:144

S/M, L/XL



327.69 Fedora *B630*

- 80% polyester, 20% cotton
- Hat with brim
- Black ribbon
- Unisex style.



S/M-L/XL:48

S/M, L/XL



331.69 Original Flat Peak Snapback *B660*

- 100% polyester (twill)
- 5-panel cap
- Seamless front panel
- Eyelets
- Flat peak with six rows of stitching
- Underpeak in Green
- Retro style snapback size adjuster.



One Size: 144

One Size

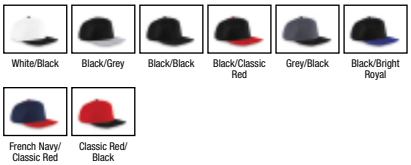

332.69 Rapper Cap B665

- 98% cotton, 2% elastane
- 6-panel cap
- Elasticated crown, one size fits most
- Eyelets
- Flat peak with eight rows of stitching.



One Size: 144

One Size



White | Black

335.69 Morf™ Enhanced-Viz B950

- 100% polyester (microfibre)
- Multi-purpose use
- Seam free for comfort
- Breathable fabric
- Reflective stripes
- Machine washable, non iron.



One Size: 192

One Size



Black | Fluorescent Yellow

336.69 Heritage Beanie B425

- 100% polyacrylic (soft-touch)
- Double layer knit
- Cuffed design for optimal decoration.



One Size: 144

One Size



Heather Grey | Antique Grey | Heather Royal | Antique Royal Blue | Heather Purple | Heather Red



Antique Fuchsia | Antique Burgundy | Heather Burgundy | Antique Moss Green | Antique Mustard | Heather Oatmeal

337.69 Snowstar Boarder Beanie B452

- 100% polyacrylic (soft-touch)
- Double layer knit
- Mini pom pom.



One Size: 144

One Size



Grey/Black | Bright Royal/Black | Fuchsia/Black | Classic Red/Black | Moss Green/Black

338.69 Varsity Beanie B453

- 100% polyacrylic (soft-touch)
- Double layer knit
- Contrasting pom pom and striped cuff
- Cuffed design for optimal decoration.



One Size: 144

One Size



Black/White | Black/Bright Royal/White | Black/Classic Red/White | French Navy/White | French Navy/Classic Red/White | Burgundy/White

307.69 Two-Tone Beanie Knitted Hat B44c

- 100% polyacrylic (Soft-Touch)
- Double layer knit
- Contrast coloured edge.



One Size: 144

One Size



Graphite Grey/Black | Black/Stone | French Navy/Stone

339.69 Deluxe Infinity Scarf B468

- 100% polyacrylic (soft-touch)
- Sumptuous ribbed knit
- Continuous loop design.



One Size: 72

One Size



324.69 TouchScreen Smart Gloves B490

- 100% polyacrylic (soft-touch)
- Compatible with smartphones etc.
- Selected conductive fingers and thumb.



S/M-L/XL:200

S/M, L/XL



340.69 Fingerless Gloves B491

- 95% polyacrylic (soft-touch), 5% elastane
- Charcoal: 67% polyacrylic (soft-touch), 28% polypropylene, 5% elastane
- One piece knit
- Fingerless style
- Ribbed cuff.



S/M-L/XL:200

S/M, L/XL



334.69 Morf™ Suprafleece™ B920

- 100% polyester (microfibre)
- 2/3 made of microfibre, 1/3 made of microfleece
- Polyester Suprafleece™ for extra warmth
- Multi-purpose use
- Seam free for comfort
- Breathable fabric
- Machine washable, non iron.



One Size: 192

One Size



309.69 Junior Original Cuffed Beanie B45b

- 100% polyacrylic (Soft-Touch)
- Double layer knit
- Cuffed Design for optimal decoration.



One Size: 144

One Size



330.69 Junior Vintage Snapback Trucker B645b

- Front panel and peak: 100% cotton
- Rear panels: 100% polyester (mesh)
- 5-panel cap
- Seamless padded front panel
- Padded peak with six rows of stitching
- Retro style snapback size adjuster
- Perfect for print and embroidery.



One Size: 192

One Size

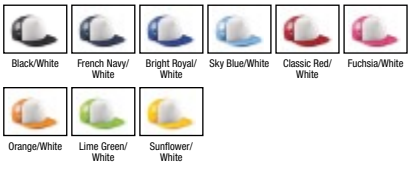

317.69 Teamwear Competition Cap B171

- 100% cotton (drill), brushed
- 5-panel cap
- Seamless front panel
- Eyelets
- Contrast color design
- Rip-Strip™ size adjuster
- Perfect for print and embroidery.





One Size: 150

One Size



328.69 Snapback Trucker B640

- Front panel and peak: 100% cotton
- Rear panels: 100% polyester (mesh)
- 5-panel cap
- Seamless front panel
- Peak with six rows of stitching
- Retro style snapback size adjuster
- Perfect for print and embroidery.





One Size: 192

One Size



329.69 Vintage Snapback Trucker B645

- Front panel and peak: 100% cotton
- Rear panels: 100% polyester (mesh)
- 5-panel cap
- Seamless padded front panel
- Padded peak with six rows of stitching
- Retro style snapback size adjuster
- Perfect for print and embroidery.





One Size: 192

One Size



333.69 Morf™ Original B900

NEW COLOUR

- 100% polyester (microfibre)
- Multi-purpose use
- Seam free for comfort
- Breathable fabric
- Machine washable, non iron.



One Size: 192

One Size



346.69 Vermont Headband B431

- 100% acrylic (soft-spun)
- Hand-knitted feel
- Criss-cross basket weave knit
- Suprafleece™ thermal band
- One size fits most.

One Size: 144



One Size



Off White | Black | Sapphire | Raspberry

342.69 Suprafleece™ Ear Muffs B242

- 100% polyester (Anti-Pilling Suprafleece™)
- Foam padded
- Lightweight and comfortable
- Integral size adjuster
- Foldaway design.

One Size: 300



One Size

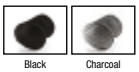

Black | Charcoal

341.69 Faux Fur Pom Pom Beanie B416

- 100% acrylic (soft-spun)
- Hand-knitted feel
- Sumptuous ribbed knit
- Luxury faux fur pom pom.

One Size: 144



One Size



Off White | Black | Glacier Grey

345.69 Vermont Beanie B430

- 100% acrylic (soft-spun)
- Hand-knitted feel
- Criss-cross basket weave knit
- Suprafleece™ thermal band
- Luxury pom pom.

One Size: 144



One Size



Off White | Black | Sapphire | Raspberry

343.69 Cable Knit Snowstar Beanie B454

- 100% acrylic (soft-touch)
- Heavyweight cable knit
- Classic style
- Cuffed design for optimal decoration.

One Size: 144



One Size



Charcoal | French Navy | Burgundy | Oatmeal

344.69 Fair Isle Snowstar Beanie B456

- 100% acrylic (soft-spun)
- Timeless Fair Isle pattern
- Classic style
- Cuffed design for optimal decoration.

One Size: 144



One Size



Black/White | French Navy/ White | Burgundy/White | Classic Red/ White

329.34 Wolly Ski Cap — RC029X

- 340 gsm
- 100% acrylic
- Knitted
- With turn-up.



One Size



One Size: 150

342.34 Brushed Cotton Cap — RC024P

- 350 gsm
- 100% cotton (drill, heavy brushed)
- 6-panels
- Sandwich peak
- Adjustable clip fastening
- Low stylish profile.

This product is also available for kids (article 334.34, p. 418)



One Size

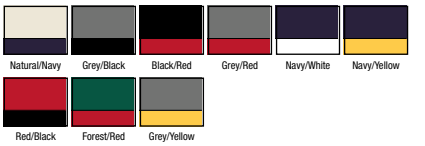

One Size: 150

324.34 Flache Brushed-Cotton-Cap — RC024X

- 350 gsm
- 100% cotton (drill, heavy brushed)
- 6-panels
- Eyelets
- Tonal button
- Adjustable clip fastening
- Low stylish profile.

This product is also available for kids (article 328.34, p. 417)



One Size



One Size: 150

302.34 Promo Sport Cap — RC002X

- 190 gsm
- 100% cotton (twill)
- Supported front panel without seam
- 7-panels
- Double stitched seams
- Adjustable snap fastening
- Suitable for embroidery and print.



One Size



One Size: 150

305.34 Baumwoll-Cap — RC005X

- 190 gsm
- 100% cotton (twill)
- 5-panels
- Supported front panel
- Eyelets
- Tear release fastening
- Suitable for embroidery and print.

This product is also available for kids (article 358.34, p. 417)



One Size, XL



One Size



One Size-XL: 150

333.34 Wasserabweisende Skimütze — RC033X

- 340 gsm
- 100% acrylic
- 3M Thinsulate™ isolated
- Scotch Guard coated material
- Tested up to -30°C.

This product is also available for kids (article 399.34, p. 418)



One Size



One Size: 150

348.34 Sport Visor — RC048X

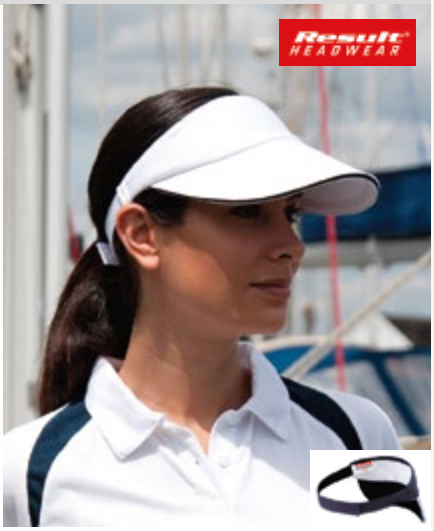

- 220 gsm
- 100 % cotton
- Sandwich peak
- Herringbone structure
- Towelling inside front section
- Size adjustable with tear release fastening.

One Size: 150

One Size


White/Navy | Navy/White | Pink/White

359.34 Camo Urban Cap — RC059X



- 190 gsm
- 100% cotton (twill)
- Stylish 'military' design
- Camouflage pattern
- Fourfold stitching to short
- Pre-bent peak
- Stitched eyelets
- Adjustable metal clip fastener
- Suitable for embroidery.

One Size: 150

One Size


Indigo Camo | Pink Camo | Olive Camo

310.34 Heavy Cotton Twill Cap — RC010X



- 270 gsm
- 100% cotton (drill, heavy brushed)
- 6-panel cap
- Fourfold stitched peak
- Clip fastening
- Suitable for embroidery and print.

One Size: 150

One Size


White | Black | Navy | Royal | Red | Olive Camo | Bottle Green

379.34 Super Padded Mesh Cap — RC079X

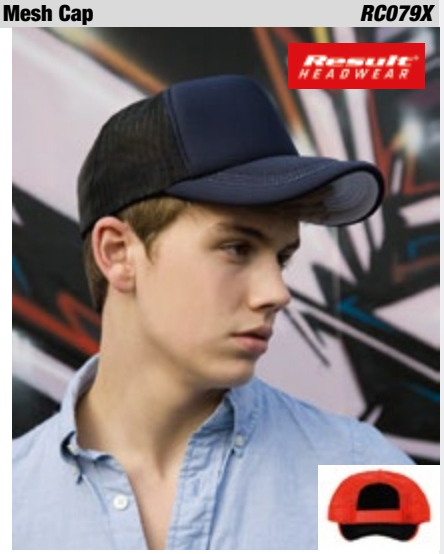

- 350 gsm
- 100% polyester, 3-layer fused padded foam
- Back section: 100% nylon mesh
- Pre-curved peak (contrast color on the underside) with 4 stitched lines
- Two stitched eyelets in each side
- Traditional plastic back size adjuster
- Suitable for embroidery and print.

One Size: 150

One Size


Black/Orange | Navy/White | Red/Black

365.34 Arc Stretch Fit Cap — RC065X



- 225 gsm
- 97% cotton (twill), 3% elastane
- Particularly elastic
- 6-panel cap
- Flat crown
- Fourfold stitching to pre-bent peak
- Stitched eyelets
- Tear release fastening.

One Size: 150

One Size


Black | Navy | Royal | Cardinal Red | Kelly Green | Desert Khaki

374.34 Sport Side Mesh Cap — RC047X



- 270 gsm
- 100% cotton (drill)
- Nylon mesh side panels
- Low profil
- Pre-curved peak
- YKK-fastening
- Suitable for embroidery and print.

One Size: 150

One Size


White | Black | Navy | Royal | Red

357.34 Mesh Cap with Peak Ticket Holder — RC057X

- 320 gsm
- 100% polyester
- mesh inserts to crown
- 6-panel cap
- flat crown
- small mesh pocket under peak
- tear release fastening.



One Size: 150

One Size



Black/White | Charcoal/Cream | Navy/Silver Grey

373.34 Fitted Cap Softshell — RC073X

- 250 gsm
- Outer: 93% polyester,7% elastane
- Mid-layer: breathable (3.000 gsm in 24h), wind and waterproof (5.000 mm) TPU membrane
- Inner: 100% polyester (mesh); front panels: 65% polyester, 35% cotton
- Windproof and water repellent
- Breathable
- 6-panels
- Pre-curved peak with 4 stitch lines
- Closed profile
- Suitable for embroidery.



One Size: 150

One Size

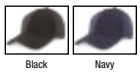

Black | Navy

363.34 Plush Cap — RC063X

- 225 gsm
- 100% cotton drill
- 6-panel cap
- Flat crown
- Velvety surface
- Fourfold stitching to pre-bent peak
- Metal eyelets
- Adjustable metal clip fastener.

This product is also available for kids (article 393.34, p. 418)



393.34

One Size, XL



White | Black | Navy | Red

One Size, Size-XL: 150

One Size



Putty | Royal | Kelly Green | Bottle Green | Lemon Yellow

364.34 Cap mit Kontrastnähten — RC064X

- 225 gsm
- 100 % cotton drill
- 6-panel cap
- Flat crown
- Velvety surface
- Fourfold stitching to pre-bent peak
- Stitched eyelets
- Natural cream coloured seams and button
- Adjustable metal clip fastener.



One Size: 150

One Size



Black/Natural | Navy/Natural | Brown/Natural

395.34 Urban Trooper Cap (gefüttert) — RC058X

- 260 gsm
- 100% cotton drill with inside lining
- Stylish 'military' design
- Threefold stitching to pre-bent peak
- Adjustable metal clip fastener.



One Size: 150

One Size



Black | Olive Mash | Desert Khaki

352.34 Brushed Cotton Twill Cap — RC052X

- 140 gsm
- 100% cotton (twill)
- 6-panel
- Eyelets
- Soft touch (but not prewashed)
- Sixfold stitching to sandwich peak
- Neck strap with fastening clip
- Stitched vent
- Unlined
- Suitable for embroidery and print.

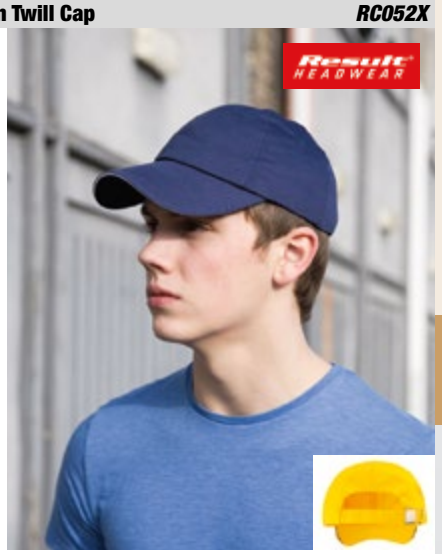

One Size: 150

One Size



Heather/Amber | Navy/White | Sky/Navy | Pink/White | Ochre/Heather | Putty/Navy

397.34 Urban Trooper Ligthweight Cap *RC070X*

- 190 gsm
- 100% cotton twill
- Stylish “military” design
- Fourfold stitching to short
- Pre-bent peak
- Tear release fastening.



One Size: 150

One Size



354.34 Fine Cotton Twill Cap *RC054X*

- 100% cotton (twill)
- 6-panel
- Prewashed
- Soft touch
- Fourfold stitching to sandwich peak
- Eyelets
- Neck strap with fastening clip
- Suitable for embroidery and print.



One Size: 150

One Size



370.34 Heavy Cotton Drill Cap *RC010P*

- 270 gsm
- 100% cotton (drill)
- 6 panels
- Eyelets
- Fourfold stitching to sandwich peak
- Neck strap with fastening clip
- Suitable for embroidery and print.



One Size: 150

One Size

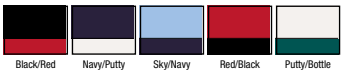

390.34 Sandwich Brushed Cotton Cap *RC025P*

- 350 gsm
- 100% cotton (drill, heavy brushed)
- Reinforced front panel
- High crown
- 6-panel cap
- Eyelets
- Sandwich peak
- Adjustable metal clip fastener.



One Size: 150

One Size

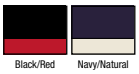

351.34 Brushed Cotton Drill Cap *RC051X*

- 350 gsm
- 100% cotton (drill)
- 6-panel
- 6 eyelets
- With scallop peak contrast and contrast colour gusset inserts each side of crown
- Neck strap with fastening clip
- Unlined
- Suitable for embroidery and print.



One Size: 150

One Size



335.34 Reflektor-Cap *RC035X*

- 220 gsm
- Outer: 100% nylon (4 oz) with fluorescent PVC coated
- Lining: 100% cotton
- 6-panels
- Eyelets
- Pre-curved peak with 6 stitched lines
- 3M reflective contrast trim on peak
- 3M™ label sewn to cap
- Tear release fastening
- Suitable for embroidery and print.



One Size: 150

One Size



338.34 Herringbone Cap — RC038X



- 220 gsm
- 100% cotton
- 6-panels
- herringbone structure
- adjustable clip fastening.

One Size



One Size: 150

081.34 Memphis 6-Panel Low Profile Cap — RC081X



- 280 gsm
- 100% cotton (brushed)
- 6 panels
- Supported front panels
- Low profile
- Pre-curved peak with 6 stitch lines
- Recycled PU peak
- Stitched eyelets
- Tear release size adjuster
- Tear away label
- Suitable for embroidery and transfer print.

One Size

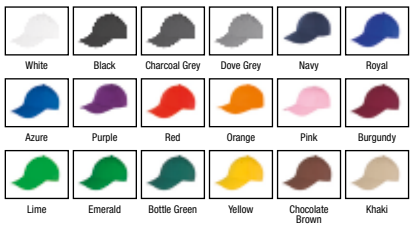

One Size: 150

350.34 Brushed Cotton Drill Cap — RC050X



- 350 gsm
- 100% cotton
- 5-panel
- seamless reinforced front panel
- suitable for printing
- sixfold stitching to peak
- neck strap with fastening clip.

One Size



One Size: 150

084.34 Boston 5-Panel Printers Cap — RC084X



- 260 gsm
- 65% polyester, 35% cotton
- 5 panels
- Seamless front panel
- Stiffened front panel
- Curved peak with 6 stitch lines
- Recycled PU peak
- Stitched eyelets
- Tear release adjuster
- Tear away label
- Suitable for embroidery and transfer print.

One Size



One Size: 200

325.34 Heavy Brushed-Cotton-Cap RC025X

- 350 gsm
- 100% cotton (drill)
- Supported front panel
- 6-panels
- Adjustable clip fastening
- High profile.



One Size: 150

One Size



372.34 Plush Sandwich Cap RC072X

- 100% cotton
- 5-panels
- Supported front panel without seams
- Perfect for decoration
- Pre-bent sandwich peak
- Metal eyelets
- Adjustable hook-and-loop fastener
- Suitable for embroidery and print.

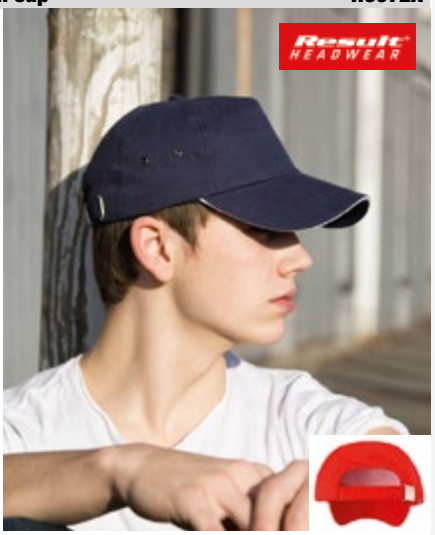

One Size: 150

One Size



080.34 Houston 5-Panel Printers Cap RC080X

- 125 gsm
- 100% polyester
- 5 panels
- Seamless supported front panel
- Pre-curved peak with 6 stitch lines
- Recycled PU peak
- Stitched eyelets
- Tear release size adjuster
- Tear away label
- Suitable for embroidery and transfer print.



One Size: 200

One Size



362.34 National Cap RC062X

- 260 gsm
- 100% cotton (drill, heavy brushed)
- 6-panel cap in national colours
- High crown
- Pre-bent peak
- Contrast colour piping
- Tear release fastening.



One Size: 150

One Size



085.34 Kansas Flex Cap RC085X

- 260 gsm
- 98% cotton, 2% elastane
- 6 panels
- Stiffened front panel
- Pre-curved peak with 6 stitch lines
- Recycled PU peak
- Stitched eyelets
- Elasticised Core Flex sweatband
- Tear away label
- Suitable for embroidery.



One Size: 150

One Size

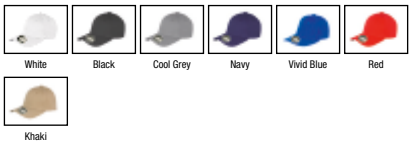

082.34 Bronx Original Flat Peak Snap Back Cap RC082X

- 300 gsm
- 100% acrylic (twill)
- Underpeak: 100% cotton
- 6 panels
- Stiffened front panels
- Flat peak with 6 stitch lines
- Recycled PU peak
- Contrast colour peak, stitched eyelets and button
- Snapback adjuster
- Tear away label
- Suitable for embroidery.



One Size: 150

One Size



RC080X
Houston Printers Cap





RC081X
Memphis Brushed Cutton
Low Profile Cap



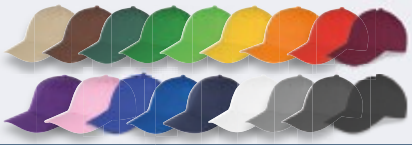

RC083X
Bronx Original Flat Peak Snapback Cap





RC084X
Boston Printers Cap

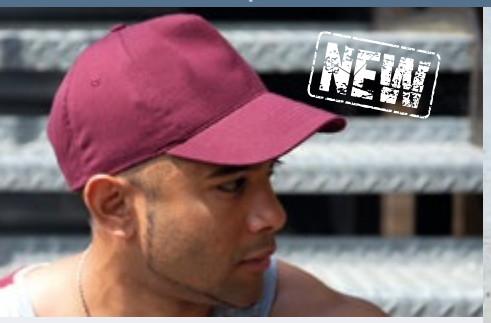

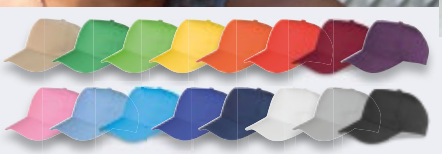

RC085X
Kansas Flex Cap



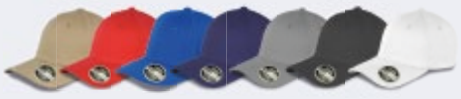

RC082X
Bronx Original Flat Peak Snapback
Dual Colour Cap



New **CORE VALUE**® headwear is a budget friendly collection of promotional styles offering genuine value for money in simple, durable textiles using neutral Tear Away labelling.

Result TEAR AWAY LABEL

New Tear Away labelling system for easy rebranding.

Result® core VALUE®

083.34 Bronx Original Flat Peak Snap Back Cap — RC083X

- 300 gsm
- 100% acrylic (twill)
- Underpeak: 100% cotton
- 6 panels
- Stiffened front panels
- Flat peak with 6 stitch lines
- Recycled PU peak
- Stitched eyelets
- Snapback adjuster
- Tear away label
- Suitable for embroidery and transfer print.

One Size: 150



One Size



386.34 Spiro Sport Cap — RC086X

- 100 gsm
- 100% polyester
- 2 panels with mesh side panels
- Unlined and quick dry
- Windproof and breathable
- Low profile jockey style
- Pre-curved peak
- Recycled PU peak
- Reflective detail to peak and crown
- Tear release adjuster
- Tear away label
- Suitable for embroidery and transfer print.

One Size: 150



One Size

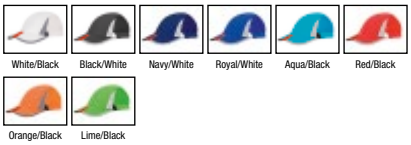

384.34 Gatsby Cap — RC077X

- Outer: 220 gsm, 100% cotton (herringbone)
- Lining: 190 gsm, 100% cotton
- French style Gatsby
- Elasticated adjuster at backside
- Suitable for embroidery and print.

S/M-XL: 150



S/M, L, XL



345.34 Sportlicher Hut mit Netzeinsatz — RC045X

- 225 gsm
- 100% cotton (drill, washed)
- Eyelets
- Stitched brim
- Natural-coloured mesh panels on sides
- Suitable for embroidery and print.

One Size: 150



One Size



378.34 Fold Up Baseball Cap — RC078X

- 115 gsm
- 100% polyester
- Lightweight non-crease sport polyester
- Lightweight sport cap
- 3 section fold-up peak
- Self fabric size adjuster with metal clip
- Suitable for embroidery and transfer print.

One Size: 150



One Size



376.34 Folding Legionnaire Hat — RC076X

- 100% cotton (plush)
- 3 section fold-up peak
- 2 eyelets each side
- Elasticated side adjuster
- Long back section to protect the neck
- One size fits all
- Suitable for embroidery and print.

One Size: 150



One Size



369.34 Ulti Legionnaire Cap — RC069X



- 115 gsm
- 100% polyester
- 5-panel cap
- flat crown
- pre-bent peak
- neck sun protection with adjustable drawcord
- no mid seam
- therefore particularly suitable for embroidery and print.

One Size: 150

One Size



387.34 Kids Folding Legionnaire — RC076J



- 100% Plush Cotton
- 3 section fold-up peak
- 2 eyelets each side
- elasticated size adjuster
- long back section to protect the neck
- one size fits all
- suitable for embroidery

One Size: 150

One Size

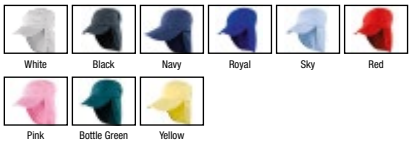

392.34 Junior Ulti Legionnaire Cap — RC069J



- 115 gsm
- 100% polyester
- 5 panel cap
- flat crown
- pre-bent peak
- kids cap with sun protection for the neck incl. adjustable drawcord
- no mid seam therefore particularly suitable for embroidery and print.

One Size: 150

One Size



358.34 Kids Baseball Cap — RC005J



- 190 gsm
- 100% cotton (twill)
- 5 panels
- Supported front panel
- Eyelets
- Reinforced seams
- Tear release size adjuster
- Suitable for embroidery and print.

This product is also available for adults (article 305.34, p. 409)

One Size: 150

One Size



318.34 Kids Baseball Cap — RC018J

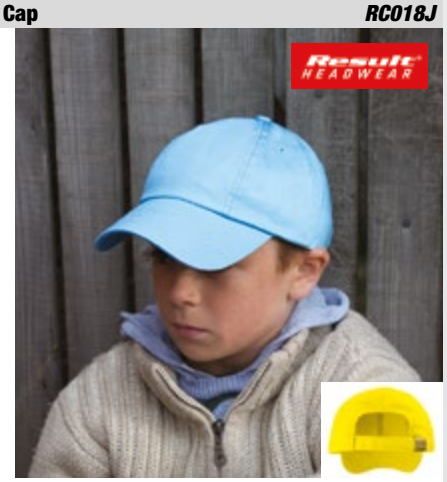

- 190 gsm
- 100% cotton twill
- 6 panels
- no centre seam
- low stylish profile
- stitched peak
- clip fastening.

One Size: 150

One Size



328.34 Kids Brushed Cotton Cap — RC024J



- 350 gsm
- 100% cotton (drill, heavy brushed)
- 6 panels
- Eyelets
- Adjustable clip fastening
- Low stylish profile.

This product is also available for adults (article 324.34, p. 409)

One Size: 150

One Size



334.34 Kids Brushed Cotton Cap — RC024PJ

- 350 gsm
- 100% cotton (drill, heavy brushed)
- 6 panels
- Eylets
- Sandwich peak
- Adjustable clip fastening
- Low stylish profile.

This product is also available for adults (article 342.34, p. 409)



342.34

One Size: 150

One Size


Natural/Navy · Black/Red · Grey/Red · Navy/White · Red/Black · Grey/Yellow

393.34 Youth Plush Cap — RC063Y

- 225 gsm
- 100% cotton drill
- junior cap
- 6 panel cap
- flat crown
- velvety surface
- fourfold stitching to pre-bent peak
- metal eyelets
- adjustable metal clip fastening.

This product is also available for adults (article 363.34, p. 411)



363.34

One Size: 150

One Size


Black · Navy · Putty · Royal

398.34 Youth Esco Army Knitted Hat — RC060Y

- 340 gsm
- 100% polyacrylics
- junior hat
- fine knit
- double layered
- higher
- trendy hat shape
- pre-bent
- short peak
- suitable for embroidery.



One Size: 150

One Size


Navy · Olive Mash · Desert Khaki

399.34 Kids Ski Hat — RC033J

- 340 gsm
- 100% acrylic
- 3M Thinsulate™ isolated
- ScotchGuard coated material
- knitted reflective stripe
- tested up to -30°C.

This product is also available for adults (article 333.34, p. 409)



333.34

One Size: 150

One Size

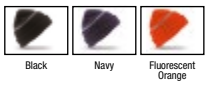
Black · Navy · Fluorescent Orange

396.34 Esco Army Strickmütze — RC060X

- 90 gsm
- 100% polyacrylics
- fine knit
- double layered
- Higher, trendy hat shape
- Pre-bent
- Short peak
- Suitable for embroidery.



One Size: 150

One Size


Black · Cool Grey · Charcoal Grey · Navy · Powder Blue · Olive Mash
Camouflage · Chocolate Brown · Desert Khaki

391.34 Esco Urban Strickmütze — RC061X

- 86 gsm
- 100% polyacrylics
- Broad rib knit
- Double layered
- Flat, trendy hat shape
- Pre-bent, short peak
- Suitable for embroidery.



One Size: 150

One Size

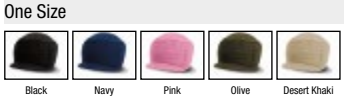
Black · Navy · Pink · Olive · Desert Khaki

356.34 Classic Sherpa Hat — RC056X



- Outer: 85% polyester
- 15% nylon (soft touch)
- plush: 80% acryl, 20% polyester
- waterproof
- quick drying
- double-needle stitched mid and side seams to crown
- ear-high metal mesh eyelets
- ear flaps can be folded up
- plastic clip fastening.

S-L: 75

S, M, L



336.34 Winter Fleece Cap — RC036X



- 80 gsm
- 100% polyester
- Ear flaps that can be folded inwards
- YKK fastening.

One Size: 150

One Size



388.34 Double Knit Cotton Beanie — RC074X



- 100% cotton knit
- double layered
- washable
- suitable for embroidery.

One Size: 150

One Size

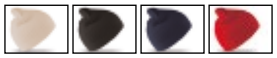

346.34 Kontrast-Strickmütze — RC046X



- 62 gsm
- 100% acrylic
- Knitted
- Short fashionable shape
- Reversible hat with contrast coloured edge and inside.

One Size: 150

One Size

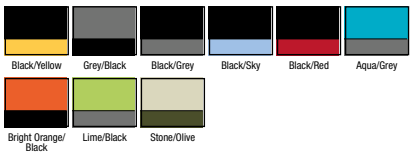

399.33 Performance Micro Reversible Bob Hat — RC142X



- 200 gsm
- 100% anti-pilling polyester micro fleece
- Double layered
- Very soft and warm reversible hat
- Washable up to 40°C.

S-L: 150

S, M, L



344.34 Fashion Fit Hat — RC044X



- 100% acrylic
- knitted
- short fashionable shape.

One Size: 150

One Size



309.34 Whistler Hat — R159X

- 100% Acrylic, chunky soft knit
- Double knit thickness
- Unisex style.



One Size: 100

One Size



361.34 Fleece Skimütze — RC141X

- 200 gsm
- 100% Polyester Active Fleece by Result™
- Antipilling
- Four panels with cover stitching
- Suitable for embroidery.



S-L: 150

S, M, L



353.33 Bandit Face/Neck/Chest Warmer — R353X

- Outer: 100% acrylic, lining: 100% polyester microfleece
- 9 gauge knit outer
- Tear release closing
- Comfort stretch, featherweight
- Extremely warm, cold weather protection
- Windproof
- Unique not-over-the-head style
- S/M: 56 x 24 cm, L/XL: 62 x 28 cm
- Suitable for embroidery.



S/M-L/XL:100

S/M, L/XL



360.34 Fleece Stirnband — RC140X

- 200 gsm
- 100% Polyester Active Fleece by Result™
- Antipilling
- Cover stitching
- suitable for embroidery.



S-L: 150

S, M, L



333.33 Lightweight Thinsulate Hat — RC133X

- Outer:100% polyacrylic
- Lining: 100% polyester (fleece)
- 3M™Thinsulate™ insulation (3M™ label sewn to rear)
- Double thickness for extreme cold weather protection
- Windproof
- Lightweight
- Deep fold up hem
- Washable
- Suitable for embroidery.



One Size: 150

One Size



380.34 Result Peru Hat — R139X

- 75 gsm
- 100% Acrylic with 180 gsm micro fleece inner
- warm and comfortable
- ear protection
- charcoal grey contrast trim
- suitable for embroidery.



One Size: 100

One Size



339.34 Traka Sherpa Hat — R163X



- Outer: 100% Acrylic, soft feel
- Inner: 180 gsm Micro Fleece, 100% Polyester
- Ear protection
- Unisex style.

S-L: 75

S, M, L



385.34 Inca Hat — R148X



- inner fabric: 180 gsm Microfleece
- 100% Acrylic
- warm and comfortable
- ear protection
- contrast edge stitching
- pleated side tassels.

One Size: 100

One Size

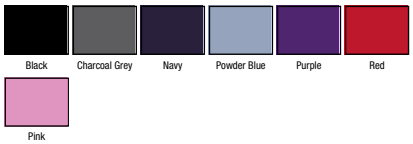

307.34 Colorado Hat — R154X



- Outer: 100% polyacrylic, super soft
- Inner: 180 gsm, 100% polyester (microfleece)
- Trim: 80% acrylic, 20% polyester (faux fur)
- Ear protection
- Unisex style.

S-L: 75

S, M, L

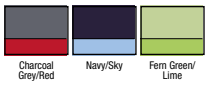

308.34 Polar Max Sherpa Hat — R158X



- Outer: 100% Acrylic, very densely knitted
- Inner: 180 gsm Micro Fleece, 100% Polyester
- Fully Micro Fleece lined for extra warmth
- Faux Fur: 80% Acylic, 20% Polyester
- Ear protection
- Unisex style.

S-L: 75

S, M, L

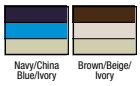

381.34 Cable Knit Pom Pom Beanie — R149X



- 100% acrylic
- warm and comfortable fit
- large pom pom
- ear protection
- suitable for embroidery.

One Size: 100

One Size



311.34 Flute Pom Pom Hat — R162X



- 100% Acrylic, soft feel, chunky knit
- Huge self coloured pom pom
- Unisex style.

One Size: 150

One Size



382.34 Fair Isles Knitted Hat — R151X

- 180 gsm
- 100% acrylic
- large pom pom
- ear protection
- warm and comfortable fit
- suitable for embroidery.



One Size: 100

One Size



Black/White | Navy/White | Royal/Red | Red/White | Arctic Green/ White

383.34 Fair Isles Head Warmer — R152X

- inner fabric: 180 gsm Microfleece
- 100% acrylic
- warm and comfortable fit
- ear protection.



One Size: 100

One Size



Black/White | Navy/White | Royal/Red | Red/White | Arctic Green/ White

354.33 Team Reversible Beanie — R354X

- 100% polyacrylic
- 6 gauge dense knit
- Reversible (solid colour inner)
- Modern stripe knit
- Extremely warm, cold weather protection
- Windproof
- Longer fashion length
- Fits together with scarf R146X (051.33)
- Suitable for embroidery.



One Size: 150

One Size



Black/White/ Black | Black/Gold/ Black | Royal/White/ Royal | Aqua/Grey/Grey | Plum/Turquoise/ Grey | Red/White/Red



Red/Black/ Black | Kelly Green/ White/Kelly Green | Lime/Grey/Grey

355.33 Spider Pom Pom Hat — R355X

- 100% polyacrylic
- Single gauge knit (individually hand knitted)
- Oversize pom pom decoration
- Deep fold up hem
- Extremely warm, cold weather protection
- Windproof, featherweight
- Longer fashion length
- Suitable for embroidery.



One Size: 150

One Size



Black | Ivory

356.33 Deluxe Fair Isle Hat — R356X

- 100% polyacrylic
- 3.5 gauge jacquard knit
- Pom pom decoration
- Deep fold up hem
- Extremely warm, cold weather protection
- Windproof
- Suitable for embroidery.



One Size: 150

One Size



Grey/Black | Navy/Ivory

300.34 Aspen Knitted Hat — R153X

- Outer: 100% polyacrylic, soft handle
- Inner: Double knit thickness
- Classic „Fair Isle“ pattern
- Unisex style.



One Size: 150

One Size



White/Grey/Chi- na Blue/Navy | Navy/Grey/ China Blue/ White

349.34 Jazz Hat — R164X

- 100% Polyester, luxury soft feel
- Super light
- Unisex style
- Suitable for embroidery.

One Size: 150



One Size



Black Red

377.34 Snood Scarf — R138X

- 100% acrylic, luxury soft feel
- Unisex
- Hood/neck wrap
- Super warm, light weight
- Comfortable fit
- Fashion style
- Can be worn up to 5 different styles.

One Size: 100



One Size



Black Charcoal Grey Navy Mauve Red Rusty Pink Yellow Ivory

050.33 Classic Heavy Knit Scarf — R145X

- 210 gsm
- 100% acrylic
- extra long knit scarf
- size: 165 x 20 cm
- suitable for embroidery

One Size: 100



One Size



Black Charcoal Navy

051.33 Team Scarf — R146X

- 100% acrylic
- Fringed knit scarf
- Size: 140 x 20 cm
- Fits together with beanie R354X (354.33)
- Suitable for embroidery.

One Size: 100



One Size

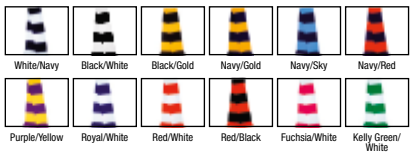

White/Navy Black/White Black/Gold Navy/Gold Navy/Sky Navy/Red Purple/Yellow Royal/White Red/White Red/Black Fuchsia/White Kelly Green/White

351.33 Button Trim Scarf — R351X

- 100% polyacrylic
- 3.5 gauge knit (heavy knit fashion style)
- Wooden button & coloured ribbon design feature
- Garter stitch construction
- Extremely warm, cold weather protection
- Windproof
- Size: 160 x 21 cm
- Suitable for embroidery.

One Size: 100



One Size



Black Grey Navy

352.33 Chunky Knit Stripe Scarf — R352X

- 100% polyacrylic
- 1.5 gauge knit (big & bold fashion knit, hand knitted)
- Soft faux suede RESULT badge to bottom edge
- Modern 2-tone stripe colourway
- Cold weather protection
- Windproof
- Size: 175x22 cm
- Suitable for embroidery.

One Size: 50



One Size



Grey

350.33 Fair Isles Jacquard Scarf — R350X



- 100% polyacrylic
- 6 gauge jacquard knit
- Extremely warm, cold weather protection
- Windproof
- Generous length (180 x 23 cm)
- Traditional design
- Suitable for embroidery.

One Size: 50

One Size



Navy/Grey/ China Blue/ White

814.33 Active Fleece Scarf — R143X



- 230 gsm
- 100% polyester (Active Fleece by Result™)
- non-pilling
- extra long scarf with fringes
- suitable for embroidery
- Dimensions: 155 x 25 cm.

One Size: 100

One Size



Black Charcoal Navy Red Yellow

842.33 Fleece Scarf with Pocket — R100X



- 280 gsm
- 100% polyester fleece
- anti pilling
- edged with polyester tape
- one end with zipped pocket.
- dimensions: 140 x 20 cm.

One Size: 100

One Size



Black Grey Navy Red

840.33 Accessory Set — R040X



- 200 gsm
- 100% polyester fleece
- Anti-pilling
- Elasticated set with gloves, muffler and cap.

S-L: 50

S, M, L



Black Charcoal Navy Red

034.33 Tech Performance Sport Glove — R134X



- 220 gsm
- 3-layer soft shell glove
- Outer: 93% polyester, 7% spandex
- Mid-layer: breathable, wind and waterproof (5.000 mm) TPU membrane
- Inner: 100% polyester (brushed tricot)
- Quick drying
- Side zippers
- Rubber-coated palm for greater gripping power
- Individually packaged
- Suitable for embroidery.

S-L: 50

S, M, L



Grey/Black Black/Black

052.33 Fully Lined Thinsulate Gloves — R147X



- Outer: 100% polyacrylic
- Insulation: 70 gsm, 3M™ Thinsulate™
- Inner: 100% polyester (soft feel tricot)
- Knit glove with soft lining
- Suitable for embroidery.

S/M-2XL: 100

S/M, L/XL, 2XL



Black Charcoal Navy

843.33 Active Fleece Gloves R144X



- 200 gsm
- 100% polyester (Active Fleece by Result™)
- non-pilling gloves
- suitable for embroidery.

S-L: 100

S, M, L



357.33 Glacier Pom Pom Hat R357X



- Outer: 100% acrylic
- Lining: 180 gsm, 100% polyester (fleece)
- 3.5 gauge knit
- Self coloured fleece lining
- Breathable
- Oversize speckle colour pom pom decoration
- Plaited side tassels
- Cold weather ear protection
- Longer fashion length
- Suitable for embroidery.

One Size: 100

One Size



358.33 Thinsulate Sherpa Hat R358X



- Outer: 240 gsm, 100% polyester (fleece)
- Inner: 65% polystyrene, 35% polyester (3M Thinsulate™)
- Lining: 100% polyester (faux lambswool)
- Pill resist finish
- Breathable
- Self coloured lining
- 3M Thinsulate™ insulation label sewn to seam
- Snap close adjustable fastening
- Suitable for embroidery and transfer print.

S-L: 100

S, M, L



359.33 Reindeer Snood Hat R359X



- Outer: 100% polyester
- Lining: 100% polyester (fleece)
- Extremely warm comfort stretch
- Breathable
- Drawcord adjuster, pull togehter and receive a hat
- Seasonal printed design
- Size: 28 x 27 cm
- Suitable for embroidery.

One Size: 150

One Size



361.33 Whistler Snood Hat R361X



- 100% acrylic
- 3 gauge chunky soft knit
- Breathable
- Comfort stretch
- Fashion style wrap
- Sizes: 30 x 40 cm
- Cold weather neck/head/ear protection
- Matches R159X (309.34)
- Suitable for embroidery.

One Size: 100

One Size

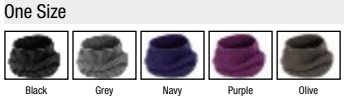

367.33 Arran Heavy Knit Scarve R367X



- 100% acrylic
- 6 gauge circular knit
- Super warm comfort stretch
- Double thickness
- Breathable
- Traditional colour style
- Size: 25 x 170 cm
- Suitable for embroidery.

One Size: 50

One Size



363.33 Palmgrip Glove-Mitt — R363X

- Outer: 180 gsm, 100% polyester (pill resist fleece)
- Padding: 100% polyester
- Lining: 100% polyester
- Super warm and light comfort stretch
- Breathable and quick dry
- Tear release finger cover
- Palm grip feature
- Elasticised wrist with extended wrist cover
- Co-ordinates with RC140X (360.34), RC141X (361.34) and R353X (353.33)
- Suitable for embroidery and laser etch.





S/M-L/XL:100

S/M, L/XL



Black Grey Navy Red

364.33 Softshell Thermal Glove — R364X

- Outer: 100% polyester
- Mid-layer: TPU waterproof, breathable & windproof membrane
- Inner: 100% polyester (pill resist microfleece)
- Super warm and light comfort stretch
- Windproof and water repellent
- Breathable (1.000 gsm in 24h)
- Palm grip feature
- Elasticised wrist with extended wrist cover
- Suitable for embroidery.



S/M-L/XL:100

S/M, L/XL



Black

365.33 Pattern Thinsulate Glove — R365X

- Outer: 100% acrylic
- Inner: 65% polystyrene, 35% polyester (3M Thinsulate™)
- Lining: 100% polyester (brushed lining)
- 6 gauge knit
- Super warm and light comfort stretch
- Breathable
- Windproof
- 3M Thinsulate™ insulation label sewn to knitted cuff
- Matches R350X (350.33) and R356X (356.33)
- Suitable for embroidery.





S/M-L/XL:100

S/M, L/XL



Grey/Black Navy/Grey

366.33 Snow Leopard Set — R366X

- 250 gsm
- 100% polyester
- Double sided brushed printed fleece
- Super warm and light comfort stretch
- Set comprises: gloves & scarf
- Breathable
- Fold over hem wrist on gloves
- Tassel ended scarf
- Size scarf: 26 x 165 cm
- Individually packed on retail hanger
- Suitable for embroidery.



One Size: 50

One Size



Black/White

839.33 Active Fleece Blanket *R039X*

- 300 gsm fleece
- 100% polyester
- anti-pilling
- soft
- machine washable
- quick drying
- 'natural' colour contrasting edging
- rolled up for perfect sales presentation
- Dimensions: 175 x 140 cm.



One Size: 20

One Size

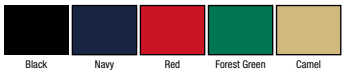

Black Navy Red Forest Green Camel

361.05 Active Fleece Beanie *ST5400*

- 220 gsm
- 100% polyester (micro fleece with anti-pilling treatment)
- Both sides brushed
- With turn-up.



One Size: 72

One Size



Black Opal Grey Steel Scarlet Red

CONFIDENCE IN TEXTILES Tested for harmful substances according to Oeko-Tex Standard 100

815.05 Active Fleece Scarf *ST5410*

- 220 gsm
- 100% polyester (micro fleece with anti-pilling treatment)
- Both sides brushed
- Edges with zigzag-stitches
- Size: 180 x 25 cm.



One Size: 72

One Size



Black Opal Grey Steel Scarlet Red

362.33 Chunky Knit Set *R362X*

- 100% acrylic
- 3 gauge chunky soft knit
- Comfort stretch
- Breathable
- Super warm and light set comprises: hat & scarf
- Contrast colour oversized pom pom & tassels
- Soft faux suede RESULT badge to scarf edge
- Size scarf: 20 x 180 cm
- Suitable for embroidery.



One Size: 50

One Size



Grey/Aqua Grey/Mustard

001.09 Gildan DryBlend® Fleece Stadium Blanket *12900*

- 325 gsm
- 50% cotton, 50% polyester
- Air jet yarn gives a softer feel and no pilling
- DryBlend® Wicking Performance
- Heat Transfer Label
- Mitred V Corners
- Hemmed sides all around
- Twin needle stitching
- 50" x 60"



One Size: 12

One Size



Black Sport Grey Navy Royal Carolina Blue Purple
Red Cardinal Red Tennessee Orange Light Pink Garnet Irish Green
Safety Green Forest Green Gold

300.68 Pinstripe Cap — 6195P

FLEXFIT

- 97% polyester, 3% elastane
- 6 panels
- Fashion designed pinstripe cap
- Peak with 8 rows of stitching
- Patent permacurve peak
- Light and easy to embroider.



S/M-L/XL:108

S/M, L/XL



301.68 Fitted Baseball Cap — 6277

FLEXFIT

- 63% polyester, 34% cotton, 3% elastane
- Look and feel of wool
- 6 panels
- Mid profile athletic shape
- Hard buckram
- Peak with 8 rows of stitching
- Silver undervisor
- Patent permacurve peak.



S/M-L/XL:108

S/M, L/XL



302.68 Mesh Cotton Twill Trucker Cap — 6511

FLEXFIT

- 55% polyester, 43% cotton, 3% elastane
- Comfort Fit design
- Patented stretchable polyester mesh elastane side and back
- Hard buckram
- Peak with 8 rows of stitching
- Silver undervisor
- Patent permacurve peak.



S/M-L/XL:108

S/M, L/XL



303.68 Mesh Trucker 2-Tone Cap — 6511T

FLEXFIT

- 55% polyester, 43% cotton, 3% elastane
- Comfort Fit design
- Patented stretchable polyester mesh elastane side and back
- Hard buckram
- Peak with 8 rows of stitching
- Silver undervisor
- Patent permacurve peak.



S/M-L/XL:108

S/M, L/XL



304.68 Tactel Mesh Cap — 6533

FLEXFIT

- 44% polyester, 42% nylon, 7% cotton, 7% elastane
- Comfort fit design
- Air mesh side and back
- Hard buckram
- Peak with 8 Rows of stitching
- Matching undervisor
- Patent permacurve peak.



S/M-L/XL:108

S/M, L/XL

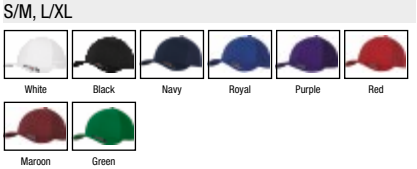

305.68 Fitted Baseball Cap — 6560

FLEXFIT

- 97% polyester, 3% elastane
- 5 panels
- No mid seam
- Hard buckram
- Peak with 8 rows of stitching
- Matching undervisor
- Patent permacurve peak
- Ideal for screen printing and embroidery.



S/M-L/XL:108

S/M, L/XL

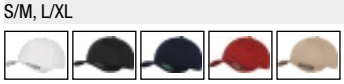

306.68 Performance Cap — 6580W

FLEXFIT

- 97% polyester, 3% elastane
- 6 panel mid profile shape
- Moisture Wicking
- Hard buckram
- Peak with 8 rows of stitching
- Matching undervisor
- Patent permacurve peak
- Ideal for screen printing and embroidery.



S/M-L/XL:108

S/M, L/XL



Black/White | Navy/White | Royal/White | Red/White

307.68 Performance Contrast Cap — 6595

FLEXFIT

- 97% polyester, 3% elastane
- 6 panels
- Mid profile athletic shape
- Moisture wicking
- Hard buckram
- Peak with 8 rows of stitching
- Matching undervisor
- Patent permacurve peak
- Ideal for Screen Printing and embroidery.



S/M-L/XL:108

S/M, L/XL



White/Black | Black/White | Navy/White | Red/White

308.68 Double Jersey Cap — 6778

FLEXFIT

- 63% polyester, 34% cotton, 3% elastane
- High quality soft jersey knit fabric
- Mid profile athletic shape
- 6 panels
- Hard buckram
- Peak with 8 rows of stitching
- Matching undervisor
- Patent permacurve peak.



S/M-L/XL:108

S/M, L/XL



Black | Heather | Navy | Royal | Red

300.73 Classic Snapback Cap — 6089M

THE CLASSICS

NEW COLOUR

- 80% acrylic, 20% wool
- Premium wool blend
- Classic shape
- 6 panels
- Hard buckram
- Flat peak with 8 rows of stitching
- Green undervisor
- Matching plastic snap.



One Size: 72

One Size



Natural | Black | Heather Grey | Navy | Royal | Red | Maroon | Silver

301.73 Classic Snapback 2-Tone Cap — 6089MT

THE CLASSICS

- 80% acrylic, 20% wool
- Premium wool blend
- Classic shape with 2-tone treatments
- 6 panels
- Hard buckram
- Contrast eyelets and button
- Flat peak with 8 rows of stitching
- Contrast plastic snap with green under visor.



One Size: 72

One Size



Black/Red | Black/Neon Pink | Black/Silver

302.73 Classic Trucker Cap — 6006W

THE CLASSICS

- 47% cotton, 25% polyester, 28% nylon
- 5 panel
- Seamless front panel
- Hard Buckram
- Mesh back with matching tonal snapback fasterner
- Classic shape with flat peak and matching under visor
- Ideal for screen printing and embroidery.



One Size: 72

One Size



Black/White/Black | Navy/White/Navy | Red/White/Red | Kelly/White/Kelly

336.08 Solid Brushed Twill Cap *136*



- 100% cotton twill
- Six-panel with top button and six sewn eyelets
- Constructed crown with fused backram backing
- Pre-curved bill has six rows of stitching
- Matched colour sweatband
- Fabric closure with brass buckle and brass grommet hideaway closure.

One Size: 72

One Size



356.08 Solid Low-Profile Twill Cap *156*



- 100% cotton twill
- Six-panel, low-profile
- Unconstructed crown with top button and two metal grommets on side panels
- Pre-curved bill has four rows of stitching
- Matched colour sweatband
- Fabric closure with brass grommet hideaway closure.

One Size: 72

One Size



358.08 Solid Low-Profile Twill Visor *158*



- 100% cotton twill
- Three-panel, low-profile
- Pre-curved bill has four rows of stitching
- Matched colour sweatband
- Fabric closure with Velcro©.

One Size: 72

One Size



366.08 Sandwich Trim Pigment-Dyed Twill Cap *166*



- 100% cotton twill
- Six-panel, low-profile
- Unconstructed crown with top button and six sewn eyelets
- Pre-curved bill has navy sandwich trim and four rows of stitching
- Matched colour sweatband
- Fabric closure with Velcro©.

One Size: 72

One Size



376.08 Solid Low-Profile Brushed Twill Cap *176*



- 100% cotton twill
- Six-panel, low-profile
- Unconstructed crown with top button and six sewn eyelets
- Pre-curved bill has four rows of stitching
- Contrast color underbill (in Wheat, except for Wheat, where it is Khaki), sweatband and tape seams
- Fabric closure with silver buckle and hideaway closure.

One Size: 72

One Size

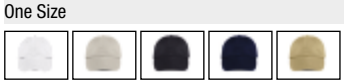



Put **colour** in **your life**

Forget ‘drab’, ignore ‘bland’, and discover BagBase – ‘Europe’s most colourful bag brand’. Our fun and funky designs, in fresh and fashionable colourways, are impossible to ignore, and with 36 news styles for 2015 they’re guaranteed to get you noticed.

BagBase®

BAGS

671.29 Premium Gymsac — BG10

- 210D waterproof material
- contractible carrying straps
- capacity: 11 l
- dimensions: 45 x 34 cm.



One Size

White, Black, Graphite, Light Grey, French Navy, Laser Blue, Airforce Blue, Bright Royal, Ocean Blue, Sky, Sapphire Blue, Surf Blue, Purple, Classic Red, Fluorescent Orange, Bright Red, Orange, Pink, Fuchsia, Burgundy, Kelly Green, Lime Green, Olive, Bottle Green, Yellow, Fluorescent Yellow, Gold, Chocolate, Silver

One Size: 200

615.29 Junior Fashion Backpack — BG125J

- 325gsm
- 600D Polyester
- grab handle
- zippered main compartment
- zippered front pocket
- padded back panel
- capacity: 14 litres
- dimensions: 38 x 28 x19 cm
- print area: 16 x 10 cm



One Size

White/Graphite Grey, Black, French Navy, Bright Royal, Surf Blue/ Graphite Grey, Purple/Light Grey, Bright Red, Orange/Graphi- te Grey, Fuchsia/Graphi- te Grey, Burgundy, Classic Pink/ Light Grey, Lime/Graphite Grey, Bottle Green

One Size: 40

610.29 Fashion Backpack — BG125

- 375 gsm
- 100% polyester (600D)
- Grab handle
- Zippered main compartment
- Zippered front pocket
- Padded back panel
- Capacity: 18 litres
- Dimensions: 42 x 32 x 21 cm
- Area for decoration: 20 x 15 cm



One Size

White/Graphite Grey, Black, Graphite, Light Grey/ Graphite Grey, French Navy, Airforce Blue, Plum, Bright Royal, Sky Blue/French Navy, Sapphire Blue, Surf Blue/ Graphite Grey, Purple, Classic Red, Bright Red, Orange/Graphi- te Grey, Rust, Classic Pink/ Graphite Grey, Fuchsia/Graphi- te Grey, Burgundy, Coral/Light Grey, Kelly Green, Lime/Graphite Grey, Olive Green, Bottle Green, Emerald/Gra- phite Grey, Mint Green/ Light Grey, Yellow/Graphite Grey, Mustard, Chocolate/Sand, Sand/Chocolate, Caramel

One Size: 40

676.29 Pacific Sea Bag — BG227

- 600D polyester
- sea bag
- removable carrying strap
- internal pocket with zipper
- side pocket with zipper
- capacity: 28L
- dimensions: 49 x 30 x 30 cm.



One Size

White/French Navy, French Navy/ Classic Red, French Navy/ Sand, Classic Red/ Sand, Fuchsia/White, Lime Green/ White

One Size: 40

618.29 Retro Flight Bag — BG16

- 600D polyester
- adjustable shoulder strap
- inside pocket with zipper
- outer pocket with zipper
- contrast colour piping
- volume: 7 litres
- dimensions: 30 x 28 x 10 cm.



One Size: 50

One Size



Black/White | Black/Dark Graphite | French Navy/White | Classic Red/White

684.29 Retro Shoulder Bag — BG14

NEW COLOUR

- 600D polyester
- adjustable shoulder strap
- inside pocket with zipper
- front pocket with zipper
- piping in contrasting colour
- capacity: 18 litres
- dimensions: 40 x 28 x 18 cm.



One Size: 40

One Size

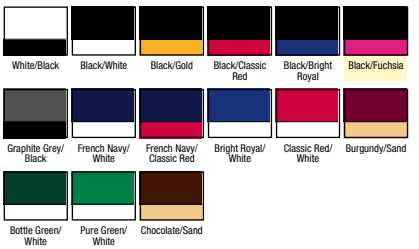

White/Black | Black/White | Black/Gold | Black/Classic Red | Black/Bright Royal | Black/Fuchsia

Graphite Grey/Black | French Navy/White | French Navy/Classic Red | Bright Royal/White | Classic Red/White | Burgundy/Sand

Bottle Green/White | Pure Green/White | Chocolate/Sand

635.29 Phone Pouch — BG46

- 50 gsm
- 600D polyester
- detachable neck cord with toggle
- zippered front pocket
- rip-strip closure
- belt loop and carabiner clip
- dimensions: 9 x 12.5 x 1 cm
- area for decoration: 6 x 9 cm.



One Size: 240

One Size



White | Black | Graphite | French Navy | Bright Royal | Surf Blue

Classic Red | Orange | Fuchsia | Lime Green

679.29 Messenger Bag — BG21

- 600D polyester
- adjustable cushioned shoulder strap
- several utensil compartments
- capacity: 15L
- dimensions: 41 x 31 x 12 cm.



One Size: 40

One Size



White/French Navy | Black | Graphite | French Navy | French Navy/Sky | Bright Royal

Surf Blue/Graphite Grey | Purple | Classic Red | Bright Red | Orange/Graphite Grey | Classic Pink/Graphite Grey

Fuchsia/Graphite Grey | Burgundy | Kelly Green | Lime/Graphite Grey | Olive | Bottle Green

Yellow/Graphite Grey | Sand/Chocolate | Chocolate/Sand

600.57 Basic Shopper — PP-3842-SH



- 70 gsm
- 100% polypropylene
- Non woven fabric
- Short handles (ca. 35 cm)
- Cross stitching on handles for more stability
- Dimensions: 38 x 42 cm
- Suitable for screenprint.

One Size

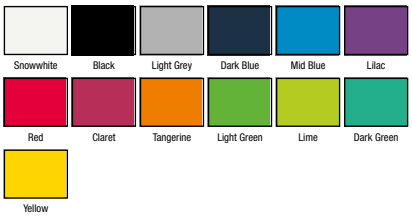

One Size: 250

623.57 Basic Shopper — PP-3842-LH



- 70 gsm
- 100% polypropylene
- Non woven fabric
- Long handles (ca. 70 cm)
- Cross stitching on handles for more stability
- Dimensions: 38 x 42 cm
- Suitable for screenprint.

One Size



One Size: 25

601.57 Cotton Bag — 3842-LH



- 140 gsm
- 100% cotton
- Long handles (ca. 70 cm)
- Cross stitching on handles for more stability
- Envelope side seams prevent shrinking
- Dimensions: 38 x 42 cm
- Suitable for embroidery, screenprint and transfer.

One Size



One Size: 25

610.57 Cotton Shopper — 3842-SH



- 140 gsm
- 100% cotton
- Short handles (ca. 35 cm)
- Cross stitching on handles for more stability
- Envelope side seams prevent shrinking
- Dimensions: 38 x 42 cm
- Suitable for embroidery, screenprint and transfer.

One Size



One Size: 250

612.57 Small Cotton Shopper — 2226-SH



- 140 gsm
- 100% cotton
- Short handles (ca. 24 cm)
- Cross stitching on handles for more stability
- Envelope side seams prevent shrinking
- Dimensions: 22 x 26 cm
- Suitable for embroidery, screenprint and transfer (ironed bags).

One Size

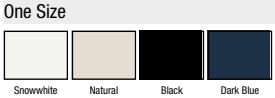

One Size: 500

699.57 Din A4 Pillow Bag — Pillow Bag



- 140 gsm
- 100% cotton
- Cotton envelope, ideal for Din A4 format
- Dimensions: 34 x 23 cm
- Suitable for embroidery, screen and transfer print.

One Size



One Size: 500

603.57 Classic Canvas Tote — CC-3842-SH

- 340 gsm
- 100% cotton
- Short handles (ca. 35 cm)
- Cross stitching on handles for more stability
- Dimensions: 38 x 42 cm
- Suitable for embroidery, screenprint and transfer.

One Size: 100



One Size

Natural

604.57 Canvas Tote — CC-3842-LH

- 340 gsm
- 100% cotton
- Long handles (ca. 70 cm)
- Cross stitching on handles for more stability
- Dimensions: 38 x 42 cm
- Suitable for embroidery, screenprint and transfer.

One Size: 100



One Size

Natural

602.57 Drawstring Backpack — Backpack

- 180 gsm
- 100% cotton
- Contractible carrying straps
- Bartacked opening for the carrying straps
- Reinforced sewn eyelets
- Dimensions: 37 x 46,5 cm
- Suitable for embroidery, screen and transfer print (ironed bags).

One Size: 250



One Size

Snowwhite Natural Black

626.57 Bag with Drawstring Mini — 1014-DS

- 140 gsm
- 100% cotton
- Drawstring
- Side seams with overlock stitching inside
- Dimensions: 10 x 14 cm
- Suitable for embroidery, screenprint and transfer.

One Size: 1000



One Size

Natural

628.57 Bag with Drawstring — 2530-DS

- 140 gsm
- 100% cotton
- Drawstring
- Side seams with overlock stitching inside
- Dimensions: 25 x 30 cm
- Suitable for embroidery, screenprint and transfer.

One Size: 500



One Size

Natural

627.57 Bag with Drawstring Medium — 1520-DS

- 140 gsm
- 100% cotton
- Drawstring
- Side seams with overlock stitching inside
- Dimensions: 15 x 20 cm
- Suitable for embroidery, screenprint and transfer.

One Size: 1000



One Size

Natural

021.29 Sublimation Shopper *BG901*

NEW PRODUCT

- 100% polyester (300D)
- Grab handles (length: 67 cm)
- Press-optimised for decoration
- HD sublimation image surface
- Can be decorated front and rear
- Capacity: 10 litres
- Dimensions: 38 x 42 cm
- Maximum print area: 38 x 42 cm.



One Size: 150

One Size

White Natural

604.28 EarthAware™ Organic Bag for Life *W801*

NEW PRODUCT

- 340 gsm
- 100% cotton (organic canvas)
- Premium heavyweight fabric
- Carry handle (length: 67 cm)
- Can be carried by hand or over the shoulder
- Capacity: 10 litres
- Dimensions: 38 x 42 cm
- Maximum embroidery: 18 tubular hopp
- Maximum print area: 33 x 36 cm.



One Size: 60

One Size

Natural Black

610.28 Budget Promo Bag For Life *W100*

- 100 gsm
- 100% cotton
- Capacity: 10 litres
- Dimensions: 42 x 38 cm.



One Size: 300

One Size

Natural

620.38 Cotton Shopper/Tote Shoulder Bag *Guildford 4112*

- 40 g
- 100 % cotton
- Long handles suitable for either carrying in the hand or over the shoulder
- Handle length 37,5 cm
- Suitable for printing on either side
- Suitable for screen-printing / transfer printing or embroidery
- Capacity: 15 litres
- Dimensions: 42 x 38 cm
- Decoration area: 38 x 35 cm.



One Size: 200

One Size

Natural Black

622.28 Basic Shopper *W211*

- 100 % polypropylene
- non-woven fabric
- can be carried in hand or over shoulder
- capacity: 19 litres
- dimensions: 43 x 38 x 13 cm
- print area: 34 x 38 cm.



One Size: 200

One Size

White Natural Black Royal Red

632.38 Non-Woven Shopper — Lyon 4120

- 100 gsm
- mon-woven polypropylene
- One compartment
- Long handles suitable for either carrying by hand or over the shoulder
- Suitable for screen-printing or embroidery
- Weight: 90 g
- Capacity: 23 litres
- Dimensions: 36 x 40 x 20 cm
- Maximum embroidery: 15 tubular hoop
- Decoration area: 20 x 20 cm.



One Size: 200

One Size



625.38 Non-Woven Conference Bag — Nice 1016

- 100 gsm (non-woven polypropylene)
- Wide shoulder strap
- One compartment
- Stylish non-woven messenger bag
- Suitable for screen-printing
- Weight: 60 g
- Capacity: 7 litres
- Dimensions: 36 x 30 x 7cm
- Maximum embroidery: 15 tubular hoop
- Decoration area: 20 x 20 cm.



One Size: 100

One Size



624.28 Super Shopper — W200

- 120gsm
- 100% Non-Woven Polypropylene
- can be carried by hand or over the shoulder
- hanging loop
- baseboard for even weight distribution
- capacity: 26 litres
- dimensions: 33 x 38 x 25cm
- maximum print area: 16 x 30cm.



One Size: 125

One Size



601.28 Baumwolltasche — W101

- 140 gsm
- 100% cotton
- Medium-size carrying handles (67 cm)
- Can be carried by hand or over shoulder
- Suitable for print and embroidery
- Capacity: 10 litres
- Dimensions: 38 x 42 cm
- Area for decoration: 36 x 33 cm.



One Size: 250

One Size



671.28 Fairtrade Camden Shopper — W671

- 407 gsm
- 100% cotton (canvas)
- Medium-size carrying handles (length: 65cm)
- Can be carried by hand or over shoulder
- Capacity: 13 litres
- Dimensions: 39 x 28 x 13 cm
- Maximum embroidery: 12 flat bed hoop, 22 tubular hoop
- Maximum print area: 28 x 28 cm.



One Size: 100

One Size



612.28 Jute Mini Gift Bag — W412

- 100% jute, laminated
- Cotton webbing carry handles (lenght: 35 cm)
- Capacity: 6 litres
- Dimensions: 26 x 22 x 14 cm
- Maximum print area: 18 x 14 cm.



One Size: 125

One Size

Natural

606.28 Jute Compact Tote — W406

- 100% jute
- sewn-on cotton carry/ shoulder straps
- capacity: 10 litres.
- dimensions: 30 x 30 x 12 cm.



One Size: 100

One Size

Natural

613.28 Jute Midi Tote — W413

- 100% jute, laminated
- Cotton webbing carry handles (lenght: 40 cm)
- Capacity: 14 litres
- Dimensions: 30 x 30 x 19 cm
- Maximum print area: 23 x 22 cm.



One Size: 80

One Size

Natural

603.28 Printers' Midi Jute Bag — W421

NEW PRODUCT

- Small sides and bottom: 100% jute (laminated)
- Wide sides (Natural): 100% cotton (canvas)
- Cotton carry handles (length: 40 cm)
- Print-friendly canvas side panels
- Capacity: 14 litres
- Dimensions: 30 x 30 x 19 cm
- Maximum embroidery: 18 tubular hoop
- Maximum print area: 24 x 22 cm.



One Size: 80

One Size

Natural Black Navy Fuchsia Apple Green

601.38 Long Handled Jute Shopper Bag — Calcutta 1105-70

- 100% jute
- Good capacity jute shopper with gusset and long handles
- Suitable for screen printing or embroidery
- Dimensions: 35 x 39 x 15 cm
- Decoration area: 28 x 20 cm
- Maximum embroidery: 18 tubular hoop
- Capacity: 20 litres.



One Size: 100

One Size

Natural

602.28 Printers' Jute Classic Shopper — W422







- Small sides and bottom: 100% jute (laminated)
- Wide sides (Natural): 100% cotton (canvas)
- Cotton carry handles (length: 65 cm)
- Can be carried by hand or over the shoulder
- Print-friendly canvas side panels
- Capacity: 21 litres
- Dimensions: 42 x 33 x 19 cm
- Maximum embroidery: 22 tubular hoop
- Maximum print area: 34 x 26 cm.





One Size: 60

One Size

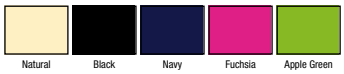

607.28 Classic Jute Shopper — W407





- 100% jute, laminated
- Cotton webbing carry handles (in contrast color)
- Capacity: 21 litres
- Dimensions: 42 x 33 x 19 cm.



One Size: 60

One Size



669.38 Leisure Jute Bag — Mumbai 1109







- 100% jute
- Versatile jute bag with gusset and short cord handles
- Zipped closure
- Internal zipped pocket
- Capacity: 20 litres
- Dimensions: 35 x 39 x 15 cm
- Suitable for embroidery, screen printing and transfer printing on both sides
- Maximum embroidery: 15 tubular hoop
- Maximum print area: 15 x 20 cm.



One Size: 50

One Size



602.38 Short Handled Jute Shopper Bag — Chennai 1107-70





- 100% jute
- Versatile jute shopper with gusset and short handles
- Suitable for screen printing or embroidery
- Capacity: 20 litres
- Dimensions: 35 x 39 x 15 cm
- Maximum embroidery: 18 tubular hoop
- Decoration area: 28 x 20 cm.





One Size: 100

One Size



608.28 Jumbo Jute Shopper — W408





- 100% jute, laminated
- Cotton webbing carry handles
- Capacity: 29 litres
- Dimensions: 45 x 39 x 21 cm.





One Size: 50

One Size



667.38 Transparent Hand Bag — *Majorca 4090*

- 100% polyvinyl chloride (PVC)
- Semi transparent water-repellent handbag
- 2 carrying handles
- One main compartment with inside pocket
- Capacity: 15 litres
- Dimensions: 41 x 57 x 15 cm
- Suitable for screen printing
- Maximum print area: 20 x 30 cm.



One Size: 50

One Size

Clear, Royal, Red, Orange, Pink, Lime, Yellow

619.38 Stafford Drawstring Tote Backpack — *Stafford 5890*

- 100% polyester (210D) with PU backing
- Sturdy nylon carry straps
- Classic drawstring backpack
- Reinforced corners with metal eyelets
- Water-resistant
- Suitable for printing on either side
- Capacity: 13 litres
- Dimensions: 44 x 34 cm
- Maximum embroidery: 18 tubular hoop
- Decoration area: 32 x 26 cm.



One Size: 200

One Size

White, Black, Dark Grey, Silver, Navy, Royal, Lagoon, Light Blue, Purple, Red, Orange, Pink, Burgundy, Green, Lime, Yellow

671.30 Backpack — *QD71*

- 210D
- water-resistant material
- contractible carrying straps
- front pocket with zip
- capacity: 14 litres
- dimensions: 49 x 40 cm.



One Size: 80

One Size

White, Black, Navy, Royal, Red

649.38 Hi-vis drawstring tote — *Stafford 5892*

- 100% polyester 210D
- Classic drawstring backpack with reflective strip on front
- Reinforced corners with metal eyelets
- Strong nylon cord carrying handles
- Water-resistant
- Suitable for printing on both sides
- Capacity: 13 litres
- Dimensions: 44 x 35,5 cm
- Maximum embroidery: 14 tubular hoop
- Decoration area: 15 x 26 cm.



One Size: 200

One Size

Hi-Vis Orange, Hi-Vis Yellow

658.30 Hi-Viz Gymsac — *QD18*

- 210D Nylon
- reflecting stripes
- water-resistant material
- capacity: 11 litres
- dimensions: 45 x 34 cm.



One Size: 150

One Size

Orange, Yellow

652.38 Kids' Backpack — ABC 1195



- 100% polyester (600D; Hi-Vis: 420D)
- One main compartment
- Two side mesh pockets
- Zipped front pocket
- Webbed carrying handle
- Adjustable padded shoulder straps
- Reflective strip on front pocket
- Capacity: 16 Litres
- Dimensions: 36 x 29 x 15 cm
- Maximum embroidery: 11 tubular hoop
- Print area: 11 x 18 cm.

One Size: 30

One Size



Black/Dark Grey Hi-Vis Yellow

011.30 Junior Backpack — QD420



- 100% polyester (600D)
- Grab handle
- Padded adjustable shoulder straps
- Rugged construction
- One main compartement with zip
- Front pocket with zip and enhanced visibility reflective stripe
- Clear identification window on back panel
- Water bottle pockets
- Protective base feet
- Capacity: 10 litres
- Dimensions: 36 x 28 x 13 cm
- Maximum embroidery: 15 flat bed hoop
- Maximum print area: 17 x 14 cm.

One Size: 40

One Size



French Navy Bright Royal Classic Red Bottle Green

029.29 Sublimation Junior Backpack — BG950



- 100% polyester (600D/300D)
- Grab handle
- Padded adjustable shoulder straps
- Padded back panel
- Large internal pocket
- Zippered mesh pocket under flap
- Sublimation friendly closure
- HD sublimation image surface
- Press-optimised decoration panel
- Capacity: 7 litres
- Dimensions: 26 x 33 x 10 cm
- Maximum print area: 26 x 24 cm.

One Size: 30

One Size



Black Sapphire Blue Classic Red Fuchsia

609.28 EarthAware™ Organic Gymsac — W810



- 340 gsm
- 100% cotton (organic canvas)
- Premium heavyweight fabric
- Heavy rope draw cord closure
- Capacity: 13 litres
- Dimensions: 37 x 47 cm
- Maximum embroidery: 18 tubular hopp
- Maximum print area: 32 x 42 cm.

One Size: 60

One Size



Natural Black

022.29 Sublimation Gymsac — BG910



- 100% polyester (300D)
- Draw cord closure
- Removable cord for ease of decoration
- Sublimation friendly A3 Size
- HD sublimation image surface
- Press-optimised for decoration
- Can be decorated front and rear
- Capacity: 5 litres
- Dimensions: 29 x 41,5 cm
- Maximum print area: 29 x 41,5 cm.

One Size: 150

One Size



White

030.29 Sublimation Backpack *BG955*

NEW PRODUCT

- 100% polyester (600D/300D)
- Grab handle
- Padded adjustable shoulder straps
- Padded back panel
- Large internal pocket
- Zippered mesh pocket under flap
- Sublimation friendly closure
- HD sublimation image surface
- Press-optimised decoration panel
- Capacity: 10 litres
- Dimensions: 30 x 39 x 11 cm
- Maximum print area: 30 x 28 cm.





One Size: 20

One Size

Black

676.38 Classic Backpack *Tulsa 7654*

NEW PRODUCT

- 100% polyester (600D, 600D ripstop)
- Webbed carrying handle
- Adjustable shoulder straps
- Main compartment with zip
- Two side mesh pocket
- Capacity: 17 litres
- Dimensions: 28 x 36 x 17 cm
- Suitable for embroidery, screen printing and transfer printing
- Maximum embroidery: 12 tubular hoop
- Maximum print area: 16 x 12 cm.



One Size: 25

One Size

Black/Off White | Dark Grey/ Light Grey | Royal/Off White

650.29 Universal Monostrap *BG211*

- 600D polyester
- padded back panel
- mesh pocket for mobile or MP3 player on carrying handle
- diagonal zip opening
- small zipped side pocket
- side mesh pocket
- suitable for embroidery
- capacity: 12L
- dimensions: 48 x 37 x 14 cm
- area for decoration: 14 x 14 cm.



One Size: 40

One Size

Black | French Navy | Bright Royal | Classic Red | Orange

605.38 Basic Backpack *Fuji 1202*

- 100% polyester (600D)
- Basic, simple and stylish backpack with one zipped main compartment
- Webbed carrying handle
- Adjustable padded shoulder straps
- Suitable for screen printing/ transfer printing or embroidery
- Capacity: 10 litres
- Dimensions: 35 x 21 x 14 cm
- Maximum embroidery: 12 tubular hoop
- Decoration area: 17 x 12 cm.



One Size: 50

One Size

Light Blue/ Dark Grey | Red/Black | Orange/Dark Grey

642.29 Vintage Backpack *BG612*

- 100% polyester (600D)
- Grab handle
- Adjustable shoulder straps
- Padded back panel
- Draw cord closure
- Two bags with Magnetic closure
- Authentic PU and metal accents
- Tear away label for ease of rebranding
- Capacity: 12 litres
- Dimensions: 37 x 34 x 15 cm
- Maximum embroidery: 22 flat bed hoop (flap), 15 flat bed hoop (front)
- Maximum print area: 12 x 7 cm (flap), 15 x 15 cm (front).



One Size: 40

One Size

Black | French Navy | Burgundy

686.29 Freshman Backpack BG120



- 100% polyester (600D)
- Grab handle
- Padded adjustable shoulder straps
- Padded back panel
- Zippered main compartment and zippered front pocket
- TearAway label for ease of rebranding
- Capacity: 18 litres
- Dimensions: 31 x 42 x 14 cm
- EasyPocket™ for ease of decoration
- Maximum embroidery: 15 tubular hoop
- Maximum print area: 25 x 6 cm.

One Size: 40

One Size

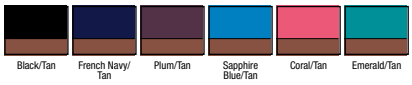

627.29 Universal Backpack BG212



- 600D polyester
- padded back panel
- small upper pocket for MP3 player
- zipped front pocket with utensil compartment
- side mesh pocket
- suitable for embroidery
- capacity: 18L
- dimensions: 42 x 30 x 20 cm
- area for decoration: 18 x 18 cm.

One Size: 30

One Size



662.30 Desert Canvas Backpack QD612



- 100% cotton canvas rucksack in used look
- Brass accessories
- Adjustable and padded shoulder straps
- Front pocket with zipper
- Side pockets
- Inside pocket with zipper
- Padded bottom
- Capacity: 18 litres
- Dimensions: 36 x 30 x 16 cm.

One Size: 30

One Size



016.30 Pro Team Backpack QS255



- 100% polyester (600D/420D)
- Grab handle
- Padded adjustable shoulder straps
- Padded back panel
- Headphone port
- Plush lined media pocket
- Wet pocket/ match ball pocket with zip
- Zippered side pocket
- Elasticated mesh side pocket
- Water bottle pocket
- Capacity: 17 litres
- Dimensions: 43 x 30 x 20 cm
- Maximum embroidery: 18 flat bed hoop
- Maximum print area: 18 x 16 cm.



One Size: 30

One Size

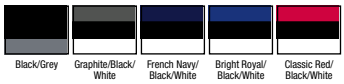

600.29 Sports Backpack BG550



- 100% polyester (600D/420D)
- Padded adjustable shoulder straps
- Grab handle
- Compression straps
- Padded back panel
- Dual compartment design
- Padded laptop compartment, laptop compatible up to 15.6“
- Media pocket & headphone port
- Organiser section
- Elasticated bottle loop
- Authentic metal ventilation eyelets
- Capacity: 18 litres
- Dimensions: 44 x 31 x 16 cm
- Maximum embroidery: 22 flat bed hoop
- Maximum print area: 20 x 18 cm.



One Size: 25

One Size



673.29 Vintage Laptop Backpack BG613

NEW COLOUR

- 100% polyester (600D)
- Grab handle, padded adjustable shoulder straps
- Authentic PU accents in contrast color Brown (except Black/Black)
- Padded back panel
- Draw cord closure
- Padded laptop compartment, laptop compatible up to 17“
- Magnetic closure of the flap
- EasyPocket™ for ease of decoration
- Tear away label for ease of rebranding
- Capacity: 18 litres
- Dimensions:46 x 30 x 17 cm
- Maximum embroidery: 15 flat bed hoop (flap), 12 flat bed hoop (front pocket)
- Maximum print area: 20 x 10 cm (flap and front pocket).







One Size: 25

One Size



Black | Black/Black | French Navy

637.29 Heritage Backpack BG825

- 100% polyester 600D
- Retro styling
- Internal Pockets
- Padded adjustable shoulder straps
- Padded back panel
- Side pockets
- Haul handle
- Capacity: 18 litres
- Dimensions: 45 x 31 x19 cm.



One Size: 30

One Size



Black | French Navy | Bright Royal | Classic Red | Burgundy

682.29 Two-Tone Fashion Backpack BG126

- 100% polyester (600D)
- Two-tone fabric
- Grab handle
- Padded adjustable shoulder straps
- Padded back panel
- Zippered main compartement
- Tear away label for ease of rebranding
- Capacity: 18 litres
- Dimensions: 42 x 31 x 21 cm
- Maximum embroidery: 15 tubular hoop
- Maximum print area: 20 x 15 cm.



One Size: 40

One Size



Grey Marl | Anthracite | Denim Blue

625.30 Student Backpack QD425

- 600D polyester
- Enhanced-Viz reflective stripes
- Rugged construction
- Haul handle
- Internal organiser section
- Zippered back pocket
- Capacity: 18 litres
- Dimensions: 40 x 30 x 19 cm.



One Size: 25

One Size



French Navy | Bright Royal | Classic Red | Burgundy | Bottle Green

617.29 Teamwear Backpack BG571

- 600D polyester/420D nylon combination
- reflective piping
- front pocket with zip
- side zip pockets
- mesh pocket inside
- cable loops for head phones
- suitable for embroidery
- capacity: 21 litres
- dimensions: 45 x 32 x 23 cm
- area for decoration: 17 x 17 cm.



One Size: 30

One Size

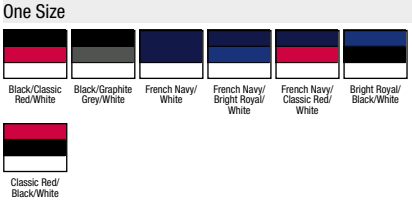

Black/Classic Red/White | Black/Graphite Grey/White | French Navy/ White | French Navy/ Bright Royal/ White | French Navy/ Classic Red/ White | Bright Royal/ Black/White | Classic Red/ Black/White

653.30 426™ Backpack *QS53*



- Polyester nylon blend (600D/420D)
- padded shoulder straps with detachable mobile phone pocket
- cushioned back
- zipped pocket on front
- capacity: 20 litres
- dimensions: 32 x 49 x 18 cm.

One Size: 40

One Size

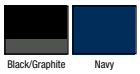

Black/Graphite Navy

637.38 Backpack *Milan 7667*



- 600D Polyester
- Webbed carrying handle
- Adjustable padded shoulder straps
- Large main compartment
- Zipped front pocket
- Excellent backpack
- Weight: 400 g
- Capacity: 20 litres
- Dimensions: 41x 30 x 17 cm
- Maximum embroidery: 13 tubular hoop
- Decoration area: 14 x 14 cm.

One Size: 30

One Size



Black Navy

613.38 Basic Backpack *Osaka 7677*



- 100% polyester (600D/420D Ripstop)
- Adjustable padded shoulder straps
- Webbed carrying handle
- 2 zipped main compartments
- 2 side mesh pockets
- Capacity: 27 litres
- Dimensions: 44 x 33 x 19 cm
- Suitable for screen printing, transfer printing and embroidery
- Maximum embroidery: 14 tubular hoop
- Maximum print area: 18 x 18 cm.

One Size: 25

One Size



Black/Red Black/Green Black/Orange Black/Yellow Black/Royal

023.30 Vintage Rucksack *QD615*



- 100% cotton (canvas)
- Grab handle and padded adjustable shoulder straps
- Padded base and back panel
- Authentic PU and metal accents
- Padded laptop compartment compatible up to 14“
- Heavy rope draw cord closure
- Secure buckle closure
- Capacity: 19 litres
- Dimensions: 26 x 45 x 16,5 cm
- TearAway label for ease of rebranding
- Maximum embroidery: 15 tubular hoop
- Maximum print area: 18 x 24 cm (flap), 23 x 16 (front).

One Size: 20

One Size



Black French Navy Caramel

693.29 Maxi Fashion Backpack *BG125L*



- 100% polyester (600D)
- Grab handle
- Padded adjustable shoulder straps
- Padded back panel
- Zippered main compartment and zippered front pocket
- TearAway label for ease of rebranding
- Capacity: 22 litres
- Dimensions: 34 x 45 x 23 cm
- Maximum embroidery: 18 tubular hoop
- Maximum print area: 21 x 15 cm.

One Size: 30

One Size



Black Graphite Grey French Navy

650.38 Student/ Sports Backpack — *Indiana 1295*

- 460 gsm
- 100% polyester (600D/600D ripstop)
- One main compartment, a second in the front and a third zipped compartment at the top
- Two side mesh pockets
- Helmet mesh on the bag front, folded into hidden pocket
- Adjustable padded shoulder straps and webbed carrying handle
- Absorbent mesh padded backing
- Two adjustable side straps in each side
- MP3/iPod outlet in main compartment
- Ultra-lightweight backpack
- Suitable for screen-printing/transfer printing or embroidery
- Capacity: 20 litres
- Dimensions: 44 x 30 x 16 cm
- Maximum embroidery: 9 tubular hoop
- Decoration area: 12 x 7 cm.



One Size: 20

One Size



Dark Grey/Off White | Royal/Off White | Orange/Off White

614.38 Backpack — *London 7700*

- 100% polyester (600D/1280D)
- Adjustable padded shoulder straps and webbed carrying handle
- 2 main compartments with zip
- Back padded zipped compartment suitable for 15.6" laptop
- Absorbent mesh padded backing
- 2 side pockets with zip and additional mesh pocket
- 2 adjustable side straps
- Deep cell on front with zip
- Capacity: 30 litres
- Dimensions: 48 x 30 x 20 cm
- Suitable for screen printing, transfer printing and embroidery
- Maximum embroidery: 13, 9 tubular hoop
- Maximum print area: 20 x 14 cm (front), 9 x 18 cm (deep cell).





One Size: 10

One Size



Black

653.38 Stylish Backpack — *Liverpool 7696*

- 100% polyester (420D ripstop/600D)
- Two main compartments
- Two mesh side pockets
- Adjustable padded shoulder straps and webbed carrying handle
- Absorbent mesh padded backing
- Organiser in the front compartment
- Two adjustable side straps
- Small inner pocket and MP3 / iPod outlet in the main compartment
- Capacity: 23 litres
- Dimensions: 45 x 27 x 21 cm
- Maximum embroidery: 12 tubular hoop
- Print area: 17 x 13 cm.



One Size: 20

One Size

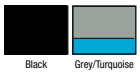

Black | Grey/Turquoise

622.38 Backpack — *Miami 7690*

- 100% nylon (600D ripstop)
- Backpack with two compartments
- Main compartment with inside pocket for MP3/iPod
- Rubber grommet for earphones
- Organiser pocket for pens/phone etc. in front compartment
- Two mesh side pockets for bottles
- Draw string cords on front
- Padded adjustable shoulder straps
- Capacity: 26 litres
- Dimensions: 43 x 30 x 22 cm
- Maximum embroidery: 11 tubular hoop
- Decoration area: 12 x 9 cm
- Suitable for screen printing/ transfer printing or embroidery



One Size: 20

One Size



Black/Black/ Dark Grey | Navy/Black/ Dark Grey | Red/Black/ Dark Grey

645.38 Backpack — *Geneva 7241*

- 100% polyester (600D/600D Ripstop)
- Adjustable padded shoulder straps
- Webbed carrying handle
- 2 large zipped compartments
- Organiser and headphone outlet in front compartment
- Mesh side pockets
- Capacity: 22 litres
- Dimensions: 43 x 28 x 18 cm
- Suitable for screen printing, transfer printing and embroidery
- Maximum embroidery: 12 tubular hoop
- Maximum print area: 14 x 12 cm.



One Size: 25

One Size



White/Grey | Black | Black/Red

624.38 Classic Travel Rucksack — *Monte Rosa 1797*

- 100% polyester (600D/600D Ripstop)
- Adjustable padded shoulder straps
- Carrying handle
- Padded back panel
- Zippered main compartment
- Smaller compartment in the front with zip and string cord
- 2 large side pockets with zip
- Waist belt and chest strap
- Capacity: 40 litres
- Dimensions: 55 x 34 x 21 cm
- Suitable for screen printing, transfer printing and embroidery
- Maximum embroidery: 9 tubular hoop
- Maximum print area: 9 x 13 cm.





One Size: 10

One Size



Dark Grey/ Black/Petrol

628.38 Hiker Backpack — *Gran Paradiso 1788*

- 600D Polyester/600D Rip-Stop Polyester
- Adjustable padded shoulder straps and carrying handle
- Suitcase-style opening for easy access
- One main compartment with a second smaller one in the front
- Two large side pockets
- Two adjustable side straps
- Padded waist belt
- Stiff pole in the back panel for improved stabilization
- Suitable for screen-printing/ transfer printing or embroidery
- Weight: 850 g
- Capacity: 35 litres
- Dimensions: 54 x 30 x 22 cm
- Maximum embroidery: 12 tubular hoop
- Decoration area: 10 x 13 cm.





One Size: 20

One Size



Black Black/Red

675.38 Splendid Laptop Backpack — *Lucerne 5830*

NEW PRODUCT

- 100% polyester (1680D, 420D Jacquard)
- Webbed carrying handle
- Adjustable padded shoulder straps with chest strap
- Mesh padded backing
- Back padded compartment with pocket suitable for 15.6" laptop and two mesh pockets
- A second large zipped compartment with partition and internal two pocket
- Zipped front compartment with organiser section and pocket
- 2 zipped side cells with mesh pocket on one of them
- Capacity: 34 litres
- Dimensions: 38 x 45 x 45 cm
- Suitable for embroidery, screen printing and transfer printing
- Maximum embroidery: 10 tubular hoop
- Maximum print area: 10 x 16 cm.





One Size: 10

One Size



Black

626.38 Classic Travel Rucksack — *Olympus 1800*

- 100% polyester (420D Ripstop/900D)
- Adjustable padded shoulder straps and carrying handle
- Padded back panel with 2 stiff poles for improved stabilization
- One main compartment with zip
- One compartment on front and 2 large side pockets with zip
- Large bottom compartment with zip
- Two compression straps on front and side
- Waist belt and chest strap
- Reflective piping on front
- Capacity: 45 litres
- Dimensions: 57 x 35 x 22 cm
- Suitable for screen printing, transfer printing and embroidery
- Maximum embroidery: 7 tubular hoop
- Maximum print area: 8 x 12 cm and 13 x 11 cm.





One Size: 5

One Size



Black/Dark Grey

020.30 SLX 20 Litre Daypack *QX520*

- 100% polyester (600D/ Ripstop honeycomb)
- Padded adjustable shoulder straps
- Grab handle, adjustable waist and chest straps
- Ergonomic breathable padded mesh back panel
- Laptop compatible up to 15.6“
- Hydration bladder compatible (019.30 - QX510)
- Detachable waterproof rain cover
- Trekking pole attachment points and back light attachment loop
- Zippered side pocket, internal mesh pocket
- Compression straps
- Reflective accents
- Capacity: 20 litres
- Dimensions: 48 x 22 x 20 cm
- Maximum embroidery: 15 flat bed hoop
- Maximum print area: 18 x 14 cm.





One Size: 20

One Size

Black

021.30 SLX 30 Litre Daypack *QX530*

- 100% polyester (600D/ Ripstop honeycomb)
- Padded adjustable shoulder straps
- Grab handle, adjustable waist and chest straps
- Ergonomic breathable padded mesh back panel
- Hydration bladder compatible (019.30 - QX510)
- Detachable waterproof rain cover
- Attachment points for trekking pole, back light and ice ax
- Zippered side pocket, internal mesh pocket
- Compression straps
- Reflective accents
- EasyPanel™ embroidery access
- Capacity: 30 litres
- Dimensions: 56 x 27 x 26 cm
- Maximum embroidery: 15 flat bed hoop
- Maximum print area: 12 x 10 cm.





One Size: 15

One Size

Black

656.38 Outdoor Hydration Backpack *Sahara 1166*

- 420D rip-stop / 600D polyester
- Outdoor hydration backpack
- 2,5 litre hydration system
- For 2,5 litres bladder
- Zipped pocket on the front
- Absorbent mesh padded backing and shoulder straps with chest strap
- Zipped access to replaceable Microban® antifungal bladder and additional storage space
- Easy-flow shut-off valve
- Dimensions: 42 x 24 cm
- Maximum embroidery: 8 tubular hoop
- Decoration area: 8 x 11 cm.







One Size: 25

One Size

Dark Grey/Black Red/Grey

019.30 SLX Hydration Pack *QX510*

- 100% polyester (600D/ Ripstop honeycomb)
- Padded adjustable shoulder straps
- Grab handle
- Adjustable waist and chest straps
- Ergonomic breathable padded mesh back panel
- Hydration bladder included
- External helmet stow pocket
- Trekking pole attachment points and back light attachment loop
- Zippered side pocket, internal mesh pocket
- Compression straps
- Reflective accents
- Capacity: 10 litres
- Dimensions: 44 x 27 x 14 cm
- Maximum embroidery: 15 flat bed hoop
- Maximum print area: 15 x 11 cm.





One Size: 25

One Size

Black

955.77 Rucksack Cover — HVW068

- 100% polyester
- suitable for all backpacks with a capacity of 20-60 litres
- vertical reflective stripes
- mesh pocket
- easy to affix elastic strap fasteners.



One Size: 150

One Size

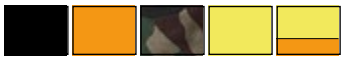

Black | Hi-Vis Orange | Camouflage | Hi-Vis Yellow | Hi-Vis Yellow/ Hi-Vis Orange

646.38 Hi-Vis Backpack — Gatwick 1340

- 100% polyester (420D)
- Padded adjustable shoulder straps
- Webbed carrying handle
- Large main compartment with see through plastic pocket and pen organiser section
- Zipped front pocket with chunky zip
- Capacity: 18 litres
- Dimensions: 42 x 33 x 13 cm
- Suitable for screen printing, transfer printing and embroidery
- Maximum embroidery: 14 tubular hoop
- Maximum print area: 18 x 14 cm.



One Size: 30

One Size



Hi-Vis Yellow

621.38 Hi-Vis Rucksack — Hi-Viz 8001

- 100% nylon (420D)
- One main compartment with partitions
- Inside pocket for MP3/iPod with rubber grommet for earphones
- Mesh pockets on each side
- Front expandable pocket to fit a standard ball or helmet
- Webbed carrying straps
- Adjustable padded shoulder straps
- Reflective stripes on all four sides
- Capacity: 23 litres
- Dimensions: 42 x 28 x 15 cm
- Maximum embroidery: 11 tubular hoop
- Print area: 12 x 16 cm
- Suitable for screen-printing/ transfer printing or embroidery.



One Size: 20

One Size



Hi-Vis Orange/ Black | Hi-Vis Yellow/ Black

016.29 Riviera Tote — BG693

NEW PRODUCT

- 100% polyester (twill)
- Carry handles (length: 65 cm)
- Can be carried by hand or over the shoulder
- Authentic PU and metal accents
- Zippered main compartment
- Internal pouch pocket
- Internal baseboard
- TearAway label for ease of rebranding
- Capacity: 16 litres
- Dimensions: 33 x 33 x 20 cm
- Maximum embroidery: 18 tubular hoop
- Maximum print area: 31 x 22 cm.



One Size: 60

One Size



Black

626.29 Canvas Day Bag — BG673

- 475 gsm
- 100% cotton canvas
- Unisex style
- Adjustable self fabric shoulder strap
- Internal pocket
- Capacity: 15 litres
- Dimensions: 40 x 38 x 14 cm.



One Size: 50

One Size



Natural | Black | Light Grey

015.29 Westcove Canvas Tote — BG683

- 407 gsm
- 100% cotton (brushed canvas)
- Webbing carry handles (length: 70 cm)
- Zippered main compartment
- Capacity: 22 litres
- Dimensions: 35 x 43 x 19 cm
- Maximum embroidery: 18 tubular hoop
- Maximum print area: 44 x 23 cm.





One Size: 40

One Size

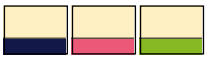

Natural/French Navy | Natural/Coral | Natural/Apple Green

605.57 Canvas Shopping Bag — CC-4739-BB

- 340 gsm
- 100% cotton
- Long handles (ca. 58 cm) in contrast colour (lighter canvas)
- Press fastening
- Bottom in contrast colour (lighter canvas)
- Dimensions: 47 x 39 cm
- Suitable for embroidery, screenprint and transfer.



One Size: 100

One Size



Natural/Navy

626.30 Canvas Deck Bag — QD26

- 475 gsm
- 100% cotton canvas
- Dimensions: 53 x 36 x 19 cm
- Capacity: 24 litres
- Rugged construction
- Internal pocket.



One Size: 50

One Size



Natural | Navy/Natural | Fuchsia/Natural | Kiwi/Natural

013.29 Vintage Tote — BG623

- 100% polyester (600D)
- Webbing carry handles
- Adjustable shoulder strap
- Authentic PU accents (for Navy: in contrast color Brown)
- Main compartment with magnetic closure
- Zippered front pocket
- TearAway label for ease of rebranding
- Capacity: 9 litres
- Dimensions: 33 x 38 x 11 cm
- Maximum embroidery: 15 tubular hoop
- Maximum print area: 15 x 19 cm.



One Size: 20

One Size



Black | French Navy

603.38 Polyester Duffle Bag — Plumpton 1191

- 600D x 300D polyester and 600D Ripstop
- Stylish duffle bag.
- One large compartment with strong cotton cord pull closure.
- Reinforced metal eyelets.
- Double-shoulder strap.
- Suitable for screen printing/ transfer printing or embroidery.
- Capacity: 30 l
- Dimensions: 50 x 30 x 30 cm
- Maximum embroidery: 18 tubular hoop
- Decoration area: 20 x 18 cm.



One Size: 30

One Size



Black

604.38 Canvas Duffle Bag — Newbury 1192

- 14 oz cotton
- 75%cotton, 25% polyester
- Stylish duffle bag
- One large compartment with study cotton cord pull closure
- Reinforced metal eyelets
- Double-shoulder strap
- Suitable for screen printing/ transfer printing or embroidery
- Capacity: 30 l
- Dimensions: 50 x 30 x 30 cm
- Maximum embroidery: 18 tubular hoop
- Decoration area: 20 x 18 cm.



One Size: 30

One Size



Natural Cotton

664.29 Mini Reporter Bag — BG18

- 600D polyester
- adjustable shoulder strap
- rear pocket with zipper
- capacity: 2 litres
- dimensions: 23 x 17 x 7 cm.





One Size: 60

One Size

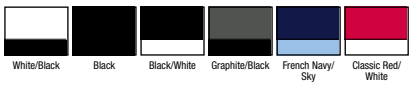

White/Black | Black | Black/White | Graphite/Black | French Navy/ Sky | Classic Red/ White



Fuchsia/Black | Olive Green/ Caramel

655.38 Shoulder Pouch — Dijon 1866

- 420D rip-stop / 600D polyester
- Practical shoulder pouch
- Main zipped compartment
- Front flap with zipped pocket
- Further two open pockets - one under front flap and one on the back
- Webbed loop which enables carrying on the belt
- Adjustable webbed shoulder strap
- Capacity: 2 litres
- Dimensions: 22 x 17 x 6 cm
- Maximum embroidery: 7 tubular hoop
- Decoration area: 8 x 7 cm.



One Size: 50

One Size



Black

031.29 Sublimation Digital Mini Reporter — BG961

- 100% polyester (600D/300D)
- Adjustable shoulder strap
- Internal pocket
- Zippered mesh pocket under flap with Rip-Strip™ closure
- iPad™ mini/tablet compatible
- HD sublimation image surface
- Press-optimised decoration panel
- Capacity: 2 litres
- Dimensions: 17 x 22 x 6 cm
- Maximum print area: 17 x 18 cm.



One Size: 60

One Size



Black

692.29 Varsity Barrel Bag — BG140

- 100% polyester (600D)
- Detachable adjustable shoulder strap
- Webbing carry handles
- Zippered main compartement
- Zippered pouch pocket
- Tear away label for ease of rebranding
- Capacity: 20 litres
- Dimensions: 50 x 25 x 25 cm
- Maximum embroidery: 12 tubular hoop (front), 18 tubular hoop (ends)
- Maximum print area: 13 x 12 cm (front), 15 x 15 cm (ends).



One Size: 30

One Size

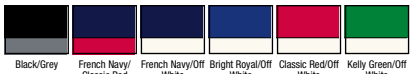

Black/Grey | French Navy/ Classic Red | French Navy/Off White | Bright Royal/Off White | Classic Red/Off White | Kelly Green/Off White

673.38 Fashion Holdall — *Verona 2522*

NEW PRODUCT

Shugon

- 100% polyurethan
- Webbed adjustable shoulder strap
- Webbed carrying handles with Velcro wrap
- Main compartment with internal small zipped pocket and small open cell
- Front zipped pocket
- Internal base board with external studs
- Capacity: 30 litres
- Dimensions: 40 x 31 x 24 cm
- Suitable for screen printing and transfer printing
- Maximum print area: 8 x 25 cm.



One Size: 25

One Size



White/Black Black/White

685.29 Retro Bowling Bag — *BG75*

NEW COLOUR

Bag Base

- 600D polyester
- zip closure
- zip front pocket
- several integrated zip pockets
- suitable for embroidery
- capacity: 23 litres
- Dimensions: 44 x 31 x 25 cm
- area suitable for decoration: 30 x 14 cm.



One Size: 20

One Size

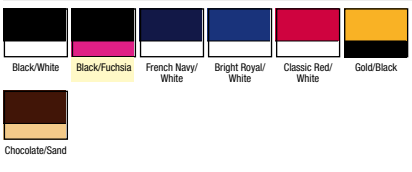

Black/White Black/Fuchsia French Navy/White Bright Royal/White Classic Red/White Gold/Black Chocolate/Sand

623.29 Packaway Barrel Bag — *BG150*

Bag Base

- 140gsm
- 210D polyester
- webbing carry handles
- full length zip for easy access
- combined stowage pouch
- internal pocket
- capacity: 32 litres
- dimensions: 50 x 30 x 26 cm
- area for decoration: sides: 18 x 20 cm, ends: 20 x 18 cm, stowage pouch: 18 x 11 cm.



One Size: 100

One Size

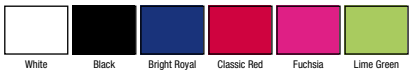

White Black Bright Royal Classic Red Fuchsia Lime Green

032.29 Sublimation Digital Reporter — *BG963*

NEW PRODUCT

Bag Base

- 100% polyester (600D/300D)
- Adjustable shoulder strap
- Internal pocket
- Zippered mesh pocket under flap with Rip-Strip™ closure
- iPad™/tablet compatible
- HD sublimation image surface
- Press-optimised decoration panel
- Capacity: 4 litres
- Dimensions: 23 x 27 x 6 cm
- Maximum print area: 22 x 24 cm.



One Size: 40

One Size



Black

683.29 Retro Day Bag — *BG26*

Bag Base

- 600D polyester
- adjustable shoulder strap
- front zip pocket
- piping in contrast colour
- suitable for embroidery
- capacity: 10 l
- dimensions: 33 x 29 x 14 cm
- front area for decoration: 18 x 18 cm.



One Size: 40

One Size



White/Black Black/White French Navy/White Classic Red/White

635.30 Enhanced-Viz Book Bag — QD452

- 600D Polyester
- carry handle
- enhanced-Viz reflective panel
- fluorescent binding
- rip-Strip™ closure
- name card holder
- capacity: 4 litres
- dimensions: 38 x 28cm
- maximum embroidery: 18 tubular hoop
- maximum print area: 28 x 16cm



One Size: 100

One Size

French Navy | Bright Royal | Classic Red | Burgundy | Bottle Green

651.30 Document Bag — QD51

- 420D Polyester
- handle
- flap with tear release fastening
- two utensil compartments with zip
- name plate
- capacity: 7 litres.
- dimensions: 37 x 30 x 6 cm.



One Size: 60

One Size

Black | Navy | Royal | Purple | Red | Burgundy | Emerald | Bottle Green | Yellow

648.38 Conference Bag — Kansas 1448

- 100% polyester (600D Ripstop)
- Reinforced webbed shoulder strap with adjustable pressure pad
- Reinforced webbed handles
- Spacious zipped main compartment
- Zipped front compartment
- Capacity: 13 litres
- Dimensions: 35 x 43 x 11 cm
- Suitable for screen printing, transfer printing and embroidery
- Maximum embroidery: 18 tubular hoop
- Maximum print area: 22 x 36 cm.



One Size: 30

One Size

Black | Navy | Red

690.30 Document Bag — QD90

- 420D nylon
- PVC-coated
- tear release closing
- carrying handle and shoulder strap
- capacity: 13 litres.
- dimensions: 36 x 32 x 12 cm.





One Size: 30

One Size

Black

690.38 Conference Bag — Oslo 1442

- 100% polyester (600D/420D Ripstop)
- Adjustable webbed shoulder strap
- Spacious zipped main padded compartment
- Zipped front compartment
- Capacity: 5 litres
- Dimensions: 27 x 38 x 5 cm
- Suitable for screen printing, transfer printing and embroidery
- Maximum embroidery: 12 tubular hoop
- Maximum print area: 13 x 23 cm.



One Size: 25

One Size

Black | Navy

665.29 Dispatch Case *BG33*

- 600D polyester
- removable adjustable strap with shoulder cushioning
- carrying handle
- circular zip
- front flap with zipped pocket
- various utensil compartments
- capacity: 11 litres.
- dimensions: 40 x 11 x 35 cm.





One Size: 20

One Size

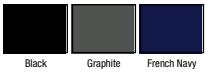

Black Graphite French Navy

600.38 Professional Briefcase *Dublin 1172*

- 100% polyester (600D)
- Reinforced webbed shoulder strap with adjustable pressure pad
- Strong moulded carrying handle
- 2 sturdy clip fasteners hold front flap over main compartment
- Main compartment with zip and document divider
- Second zipped compartment under flap with organiser pockets and small zipped pocket
- Zipped pocket on front flap accessible from both front and back
- Capacity: 11 litres
- Dimensions: 31 x 40 x 10 cm
- Suitable for screen printing, transfer printing and embroidery
- Maximum embroidery: 11 tubular hoop
- Maximum print area: 10 x 28 cm.





One Size: 15

One Size



Black Navy

665.30 Allround Briefcase *QD65*

- 600D polyester
- front compartment
- numerous patch pockets with tear release fastening or zip
- can be extended to 16 cm with circular zip.
- handle
- removable strap with shoulder cushioning
- capacity: 16/20 l
- dimensions: 41 x 34 x 10/16 cm.



One Size: 20

One Size



Black Dark Graphite Navy

603.30 Burbank Zipper Portfolio *QD802*

- 600D polyester combined with PVC
- various utensil compartments
- includes A4-sized notepad
- suitable for embroidery (special frame required).
- dimensions: 34 x 27 x 2 cm.



One Size: 20

One Size



Black

604.30 Burbank Deluxe Zipper Portfolio *QD803*

- 600D polyester combined with PVC
- contemporary design
- various utensil compartments
- ring-binder mechanism
- includes A4-sized notepad
- includes calculator
- suitable for embroidery (special frame required)
- dimensions: 35 x 28 x 4 cm.



One Size: 15

One Size



Black

695.30 Executive Ipad Case — QD264



- 100% polyester combination 600D/1680D
- iPad-ready (not included)
- Multiple pockets
- Easy access front flap for decoration
- Adjustable shoulder strap
- Capacity: 4,5 litres
- Dimensions: 29 x 23 x 8cm.

One Size: 40

One Size


Black

006.29 iPad™ Mini/tablet Shuttle — BG341



- 100% polyester (600D)
- iPad™ mini/tablet compatible
- Zippered main compartment and zippered front pocket
- Internal mesh pocket
- Pen holder
- Dimensions: 23,5 x 17 x 2 cm
- Maximum embroidery: 6 tubular hoop
- Maximum print area: 18 x 11 cm.

One Size: 100

One Size


Black Sapphire Blue Purple Fuchsia

007.29 iPad™/tablet Shuttle — BG343



- 100% polyester (600D)
- Padded internal iPad™/tablet compartment
- Zippered main compartment and zippered front pocket
- Internal mesh pocket
- Pen holder
- Dimensions: 27 x 21 x 3 cm
- Maximum embroidery: 12 tubular hoop
- Maximum print area: 22 x 15 cm.

One Size: 80

One Size


Black Sapphire Blue Purple Fuchsia

008.29 iPad™/tablet Reporter — BG345



- 100% polyester (600D)
- Adjustable shoulder strap
- Padded internal iPad™/tablet compartment
- Zippered mesh pocket under flap
- Rip-Strip™ closure
- Zippered rear pocket
- Capacity: 4 litres
- Dimensions: 24 x 26 x 6 cm
- Maximum embroidery: 15 tubular hoop
- Maximum print area: 19 x 16 cm.

One Size: 50

One Size

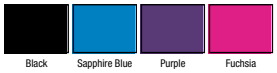
Black Sapphire Blue Purple Fuchsia

034.29 Sublimation iPad™ Mini/tablet Case — BG971



- 100% polyester (600D/300D)
- Smart-fit corners to securely hold table in place
- iPad™ mini/tablet compatible
- Freestanding display mode
- HD sublimation image surface
- Press-optimised decoration panel
- Dimensions: 15,5 x 20,5 x 1,5 cm
- Maximum print area: 14 x 20,5 cm.

One Size: 60

One Size


Black

035.29 Sublimation iPad™/tablet Case *BG973*

NEW PRODUCT

- 100% polyester (600D/300D)
- Smart-fit corners to securely hold table in place
- iPad™/tablet compatible
- Freestanding display mode
- HD sublimation image surface
- Press-optimised decoration panel
- Dimensions: 20,5 x 26,5 x 2 cm
- Maximum print area: 19,5 x 26,5 cm.



One Size: 40

One Size

Black

024.30 Vintage Canvas iPad™/tablet Reporter *QD624*

NEW PRODUCT

- 100% cotton (washed canvas)
- Adjustable shoulder strap
- Padded internal iPad™/tablet compartment
- Zippered mesh pocket under flap
- Magnetic closure
- Zippered rear pocket
- Capacity: 5 litres
- Dimensions: 23 x 28 x 7 cm
- Maximum embroidery: 15 tubular hoop
- Maximum print area: 19 x 16 cm.





One Size: 30

One Size

Vintage Black Sahara

030.30 Eclipse iPad™/tablet Document Folio *QD963*

NEW PRODUCT

- Outer: 100% polyester (HD)
- Lining: 100% polyester (honeycomb rip-stop)
- iPad™ and iPad™ mini/ tablet compatible
- Zippered closure
- Organiser section, multiple interior card slots, multiple internal pockets
- A4 writing pad included, internal pen loops
- Zippered front pocket
- Dimensions: 26 x 33 x 3 cm
- Maximum embroidery: 12 tubular hoop
- Maximum print area: 29 x 14 cm.



One Size: 15

One Size

Black

631.29 Metro iPad Reporter *BG318*

- 600D polyester
- adjustable shoulder strap
- padded iPad compartment
- suitable for the original iPad
- inside pocket
- organiser sleeve
- suitable for embroidery
- capacity: 2 litres.
- Dimensions: 26 x 20 x 7 cm
- area for decoration: 18 x 15 cm.



One Size: 50

One Size

Black/Dark Graphite Graphite Grey/ Oyster Grey

667.30 Tungsten Laptop Briefcase *QD967*

- 1680D polyester
- detachable shoulder strap
- padded laptop compartment
- suitable for nearly all laptops up to 15
- 4" screen size
- document compartment
- front pocket with zip
- mesh pocket inside
- suitable for embroidery
- capacity: 14 litres
- dimensions: 39 x 31 x 11 cm
- area for decoration: 24 x 14 cm.



One Size: 15

One Size

Black/Dark Graphite

010.30 Executive Digital Office *QD268*



- 100% polyester (600D/1680D)
- Padded handle
- Padded laptop compartment with zip, laptop compatible up to 17“
- Document section with zip
- Zippered front pocket
- Organiser section
- USB memory stick loops
- Wheelie bag strap
- Capacity: 13 litres
- Dimensions: 41 x 30 x 14 cm
- Maximum embroidery: 18 flat bed hoop
- Maximum print area: 22 x 18 cm.

One Size: 20

One Size

Black

663.30 Tungsten Laptop Backpack *QD968*



- 1680D polyester
- padded shoulder straps
- padded laptop compartment
- suitable for nearly all laptops up to 15,4” screen size
- organiser compartment
- side zip pockets
- cable loop for head phone
- suitable for embroidery
- capacity: 23 litres
- dimensions: 45 x 34 x 21 cm
- area for decoration: 19 x 18 cm.

One Size: 15

One Size

Black/Dark Graphite

621.30 Vessel™ Laptop Backpack *QD905*



- 100% micro ripstop polyester
- padded mesh back panel
- zippered front pocket
- utility compartments
- padded laptop compartment suitable for virtually all laptops up to 15.4’’
- zippered interior mesh pocket
- zippered side pockets
- headphone port
- capacity: 26 litres.
- dimensions: 48 x 30 x 30 cm.

One Size: 12

One Size

Black

634.38 Laptop Backpack *Freiburg 5363*



- 600D Polyester/600D Rip-Stop Polyester
- sport laptop backpack
- padded protective compartment to fit standard laptop up to 15.6”
- second zipped compartment with comprehensive pen/ accessories organiser
- further vertical zipped front pocket
- rubber outlet for earphones
- two mesh outer pockets
- webbed carrying handle
- adjustable padded shoulder straps
- suitable for screen-printing/ transfer printing or embroidery
- dimensions: 48 x 31 x 25cm
- weight: 550 grams
- decoration area: 15 x 10cm
- capacity: 30 litres.

One Size: 20

One Size

Black

015.30 Tungsten™ Mobile Office *QD973*



- 100% polyester (1680D)
- Retractable twin tube locking tow handle
- Padded grab handle
- Neoprene laptop pocket, laptop compatible up to 16“
- Separate Ipad™/tablet pocket
- Document section
- Internal mesh pocket and packing straps
- Front pocket organiser section
- Heavy duty integrated skate wheels
- Aircraft cabin compatible
- EasyPanel™ embroidery access
- Capacity: 25 litres
- Dimensions: 43 x 38 x 24 cm
- Maximum embroidery: 18 flat bed hoop
- Maximum print area: 22 x 20 cm.

One Size: 4

One Size

Black

014.30 Tungsten™ Laptop Airporter *QD972*

- 100% polyester (1680D)
- Retractable twin tube locking tow handle
- Padded grab handle
- Neoprene laptop pocket, laptop compatible up to 16“
- Separate Ipad™/tablet pocket
- Internal mesh pocket
- Interior packing straps
- Front pocket organiser section
- Heavy duty integrated skate wheels
- Aircraft cabin compatible
- EasyPanel™ embroidery access
- Capacity: 29 litres
- Dimensions: 47 x 33 x 21 cm
- Maximum embroidery: 15 flat bed hoop
- Maximum print area: 18 x 18 cm.



One Size: 6

One Size



Black/Dark Graphite

639.38 Laptop Wheelie Bag *Windsor 6800*

- 3560 gsm
- 100% polyester (1680D)
- Superior laptop trolley bag
- Removable laptop pouch for laptops up to 15.6“
- Additional compartment with document organiser
- Extra pocket on front
- Front zipped compartment with comprehensive organiser section
- Zipped side pocket with expandable mesh to hold bottle
- Suitable for cabin luggage
- Suitable for screen-printing/ transfer printing or embroidery
- Capacity: 28 litres
- Dimensions: 34 x 42 x 20 cm
- Maximum 11 tubular hoop
- Decoration area: 10 x 20 cm.



One Size: 2

One Size



Black

640.38 Laptop Backpack *Toronto 5824*

- 100% polyester (800D)
- Superb laptop backpack
- Padded protective compartment to fit standard laptop up to 15.6“
- Zipped pocket for MP3/ iPod with outlet to main compartment for earphones
- Rubber outlet for earphones
- Second zipped compartment with comprehensive pen / accessories organiser
- Two separate zipped side pockets for cables and mobile phone
- Additional mesh outer pockets
- Webbed carrying handle, adjustable padded shoulder straps
- Suitable for screen-printing/ transfer printing or embroidery
- Weight: 900 g
- Capacity: 28 litres
- Dimensions: 41 x 35 x 20 cm
- Maximum embroidery: 9 tubular hoop
- Decoration area: 12 x 10 cm.





One Size: 20

One Size



Black/Black

617.38 Laptop Pocket Backpack *Tokyo 7658*

- 600D polyester & 600D Ripstop
- basic backpack with one main compartment
- large unpadded back pocket for a 15.6” laptop
- mesh pockets on both sides
- webbed carrying handle
- adjustable padded shoulder straps
- suitable for screen printing / transfer printing and embroidery
- Dimensions: 42 x 30 x 16 cm
- print area: 17 x 14 cm
- capacity: 20 litres.



One Size: 30

One Size

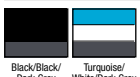

Black/Black/ Dark Grey

Turquoise/ White/Dark Grey

028.30 Eclipse 13/14“ Laptop Shuttle *QD953*

NEW PRODUCT

QUADRA

- Outer: 100% polyester (HD)
- Lining: 100% polyester (honeycomb rip-stop)
- Padded main compartment compatible up to 14“
- Zippered main compartment and zippered front pocket
- Dimensions: 36 x 26 x 3,5 cm
- Maximum embroidery: 12 tubular hoop
- Maximum print area: 33 x 12 cm.



One Size: 25

One Size

Black

029.30 Eclipse 15.6“ Laptop Shuttle *QD955*

NEW PRODUCT

QUADRA

- Outer: 100% polyester (HD)
- Lining: 100% polyester (honeycomb rip-stop)
- Padded main compartment compatible up to 15.6“
- Zippered main compartment and zippered front pocket
- Dimensions: 40 x 27,5 x 4 cm
- Maximum embroidery: 12 tubular hoop
- Maximum print area: 36 x 13 cm.



One Size: 20

One Size

Black

027.30 Eclipse 11.6“ Laptop Shuttle *QD951*

NEW PRODUCT

QUADRA

- Outer: 100% polyester (HD)
- Lining: 100% polyester (honeycomb rip-stop)
- Padded main compartment compatible up to 11.6“
- Zippered main compartment and zippered front pocket
- Dimensions: 31 x 21 x 3 cm
- Maximum embroidery: 9 tubular hoop
- Maximum print area: 28 x 9 cm.



One Size: 25

One Size

Black

674.38 Smart Laptop Backpack *Frankfurt 5818*

NEW PRODUCT

Shugon

- 100% polyester (1680D, 420D Jacquard)
- Webbed carrying handle
- Adjustable padded shoulder straps with chest strap
- Mesh padded backing
- Main compartment with pocket suitable for 15.6” laptop
- A second large zipped compartment with internal pocket
- Zipped front compartment with organiser section and zipped pocket
- Two mesh side pockets
- Capacity: 30 litres
- Dimensions: 32 x 48 x 20 cm
- Suitable for embroidery, screen printing and transfer printing
- Maximum embroidery: 10 tubular hoop
- Maximum print area: 11 x 18 cm.





One Size: 20

One Size

Black

019.29 Affinity Re-Pet Backpack *BG885*

NEW PRODUCT

Bag Base

- 100% polyester (recycled)
- Fully lined
- Grab handle
- Padded adjustable shoulder straps
- Padded back and base panels
- Padded laptop compartment compatible up to 15.6“
- Zippered main compartment
- Zippered front pocket, side pocket
- Media pocket and headphone port
- Capacity: 15 litres
- Dimensions: 30 x 44 x 21 cm
- Maximum embroidery: 18 tubular hoop
- Maximum print area: 19 x 19 cm.



One Size: 25

One Size

Black

026.30 Eclipse Laptop Backpack *QD948*

NEW PRODUCT

QUADRA

- Outer: 100% polyester (HD)
- Lining: 100% polyester (honeycomb rip-stop)
- Padded grab handle and adjustable shoulder straps
- Padded back panel
- Padded base with protective base feet
- Neoprene laptop pocket compatible up to 15.6“
- Internal organiser section, internal mesh pockets, zippered internal pockets
- Capacity: 16 litres
- Dimensions: 32 x 43 x 13 cm
- EasyPocket™ for ease of decoration
- Maximum embroidery: 18 tubular hoop
- Maximum print area: 28 x 23 cm.





One Size: 15

One Size

Black

022.30 Executive Digital Backpack *QD269*

NEW PRODUCT

QUADRA

- 100% polyester (600D/1680D)
- Padded grab handle and padded adjustable shoulder straps
- Padded base and back panel
- Padded laptop compartment compatible up to 15.6“
- Separate padded iPad™/ tablet pocket
- Zippered internal pocket, internal organiser section, USB memory stick loops
- Capacity: 20 litres
- Dimensions: 33 x 44 x 17 cm
- EasyPocket™ for ease of decoration
- Maximum embroidery: 15 tubular hoop
- Maximum print area: 18 x 24 cm.





One Size: 15

One Size

Black

017.29 Roll-Top Backpack *BG855*

NEW PRODUCT

Bag Base

- 100% polyester (600D)
- Grab handle
- Padded adjustable shoulder straps
- Padded back and base panels
- Padded laptop compartment compatible up to 15.6“
- TearAway label for ease of rebranding
- Capacity: 12 litres
- Dimensions: 32 x 44 x 13 cm
- Maximum embroidery: 15 tubular hoop
- Maximum print area: 40 x 15 cm.



One Size: 20

One Size

Black | French Navy | Caramel

018.29 Affinity Re-Pet Reporter *BG881*

NEW PRODUCT

Bag Base

- 100% polyester (recycled)
- Fully lined
- Grab handle
- Adjustable shoulder strap
- Padded laptop compartment compatible up to 13“
- Zippered main compartment
- Zippered front pocket and zippered rear pocket
- Capacity: 10 litres
- Dimensions: 30 x 39 x 13 cm
- Maximum embroidery: 15 tubular hoop
- Maximum print area: 26 x 12 cm.



One Size: 25

One Size

Black

631.38 Laptop Briefcase *Berlin 2890*

Shugon

- 700 g
- 1680D Polyester
- Webbed carrying handles
- Adjustable webbed shoulder strap
- Webbed strap on back to go over trolley handle
- One main padded compartment suitable for 15.6“ laptop
- Zipped front pocket with two internal mesh pockets
- Further zipped front pocket
- Practical laptop / conference bag
- Capacity: 10 litres
- Dimensions: 37 x 29 x 8 cm
- Print Area: 8 x 22 cm.



One Size: 20

One Size

Black | Orange

600.30 Portfolio Laptop Case — QD266

- 600D polyester
- removable and adjustable padded shoulder strap
- padded carrying handle
- circular zip
- padded laptop compartment
- suitable for nearly all laptops up to 17" screen size
- zipped front pocket with utensil compartment
- suitable for embroidery
- capacity: 10 litres
- dimensions: 41 x 32 x 8 cm
- front area for decoration: 22 x 15 cm.







One Size: 20

One Size

Black

033.29 Sublimation Messenger Bag — BG965

- 100% polyester (600D/300D)
- Adjustable shoulder strap
- Zippered main compartment
- Zippered mesh pocket under flap with Rip-Strip™ closure
- HD sublimation image surface
- Press-optimised decoration panel
- Capacity: 9 litres
- Dimensions: 35 x 30 x 11,5 cm
- Maximum print area: 36 x 26 cm.



One Size: 30

One Size

Black

675.30 Vintage Canvas Satchel Messenger — QD625

- 475 gsm
- 100% cotton canvas
- Dimensions: 37 x 29 x 9 cm
- Capacity: 12 litres
- Adjustable shoulder strap
- Magnetic closures
- Rear zippered pocket
- Multiple pockets.







One Size: 30

One Size

Vintage Black | Vintage Brown | Sahara

025.30 Eclipse Laptop Bag — QD945

- Outer: 100% polyester (HD)
- Lining: 100% polyester (honeycomb rip-stop)
- Grap handles and detachable adjustable shoulder strap with pad
- Neoprene laptop pocket compatible up to 15.6"
- Zippered main compartment, internal mesh pockets
- Internal organiser section, zippered internal pockets
- Zippered rear pocket, usable as wheelie bag strap
- Padded base with protective base feet
- Capacity: 14 litres
- Dimensions: 43,5 x 31 x 11 cm
- EasyPocket™ for ease of decoration
- Maximum embroidery: 15 tubular hoop
- Maximum print area: 39 x 16 cm.





One Size: 15

One Size

Black

628.29 Two-Tone Digital Messenger — BG218

- 100% polyester (600D)
- Adjustable shoulder strap with pad
- Grab handle
- Padded laptop compartment, laptop compatible up to 15.6"
- Internal organiser section
- Zippered rear pocket
- Tear away label for ease of rebranding
- Capacity: 11 litres
- Dimensions: 39 x 31 x 12 cm
- Maximum embroidery: 18 flat bed hoop
- Maximum print area: 32 x 20 cm.



One Size: 30

One Size

Grey Marl | Anthracite | Denim Blue

698.29 Classic Satchel Messenger — BG325

- 100% polyester (600D)
- Grab handle
- Adjustable shoulder strap
- Dual zippered pockets under flap
- iPad™/tablet compatible
- Rear zippered plush lined media pocket
- Authentic PU and metal accents
- Magnetic closures
- TearAway label for ease of rebranding
- Capacity: 8 litres
- Dimensions: 37 x 29 x 8 cm
- Maximum embroidery: 18 flat bed hoop
- Maximum print area: 32 x16 cm.





One Size: 30

One Size

Black | French Navy

005.29 Conference Messenger — BG331

- 100% polyester (600D)
- Adjustable shoulder strap
- Zippered mesh pocket under flap
- Rip-Strip™ closure
- Pen holder
- TearAway label for ease of rebranding
- Capacity: 7 litres
- Dimensions: 38,5 x 29 x 8 cm
- Maximum embroidery: 18 flat bed hoop
- Maximum print area: 36 x 25 cm.





One Size: 40

One Size

Black | Light Grey | French Navy

697.29 Budget Vertical Messenger Bag — BG790

- 100% polypropylene (non-woven)
- Wide weight bearing shoulder strap
- Pen holders
- Baseboard for even weight distribution
- Capacity: 10 litres
- Dimensions: 39 x 32 x 8 cm
- Maximum print area: 24 x 24 cm.



One Size: 100

One Size

White/Black | Black | Royal/Black | Red/Black | Lime Green/Black

651.38 Laptop Bag — Denver 1011

- 100 gsm
- 100% polypropylene (non-woven)
- Adjustable webbed shoulder strap
- Spacious main compartment with velcro fastening
- Section on side for pens
- Capacity: 11 litres
- Dimensions: 40 x 30 x 9 cm
- Suitable for embroidery and screen-printing
- Maximum embroidery: 15 tubular hoop
- Maximum print area: 20 x 35 cm.



One Size: 100

One Size

White | Black | Navy

687.29 Retro Messenger — BG71

- 600D polyester
- adjustable shoulder strap
- zippered mesh pocket inside
- suitable for embroidery
- capacity: 12 litres.
- Dimensions: 40 x 30 x 10 cm
- area suitable for decoration: 32 x 18 cm.



One Size: 30

One Size

Black/White | French Navy/White | Bright Royal/White | Classic Red/White | Gold/Black | Chocolate/Sand

608.38 Messenger Bag — Toulon 1876

- Polyester 600D
- Front flap with sturdy clip fasteners
- Main compartment with organiser sections and zipped pocket
- Further zipped pocket under flap
- Adjustable webbed shoulder strap
- Capacity: 12 litres
- Dimensions: 32 x 35 x 10 cm
- Suitable for screen-printing, transfer printing or embroidery
- Maximum embroidery: 8 tubular hoop
- Print area: 15 x 22 cm.



One Size: 40

One Size



Black/Dark Grey/White | Navy/Light Grey/Light Grey

012.30 Mini Heritage Satchel — QD760

- 100% polyester (600D)
- Adjustable shoulder strap
- Zippered plush lined iPad™/tablet pouch
- Zippered front pocket
- Magnetic closures
- Authentic PU and metal accents
- Tear away label for ease of rebranding
- Capacity: 5 litres
- Dimensions: 33 x 24 x 8 cm
- Maximum embroidery: 9 flat bed hoop
- Maximum print area: 10 x 10 cm.





One Size: 25

One Size



Black | French Navy

601.30 Desert Canvas Despatch Bag — QD610

- 100 % cotton canvas
- used look
- Rip-Strip™ tear release fastening
- antique brass effect buckles
- adjustable shoulder strap made of jacquard material
- main compartment with zip
- compartments at back
- padded base
- suitable for embroidery
- capacity: 14 litres
- dimensions: 40 x 30 x 12 cm
- decoration area: 35 x 19 cm.



One Size: 25

One Size

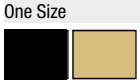

Vintage Black | Sahara

013.30 Heritage Satchel — QD765

NEW COLOUR

- 100% polyester (600D)
- Adjustable shoulder strap
- Zippered plush lined iPad™/tablet pouch
- Zippered front pocket with clear identification window
- Magnetic closures
- Authentic PU accents in contrast color Brown (except Black/Black)
- Tear away label for ease of rebranding
- Capacity: 8 litres
- Dimensions: 38 x 26 x 11 cm.





One Size: 20

One Size



Black | Black/Black | French Navy

636.29 Vintage Canvas Weekender — BG650

- 100% washed cotton canvas
- detachable adjustable webbing shoulder strap
- contrasting handles and trim
- extra long main compartment zip for easy access
- zippered external pouch pocket
- capacity: 30 litres
- dimensions: 51 x 24 x 33 cm
- area for decoration: front pocket: 16 x 13 cm, back: 16 x 22 cm.



One Size: 15

One Size



Vintage Black | Vintage Brown

668.38 Overnight Trolley Bag — *Rochester 6808*



- 100% polyester (1680D)
- Retractable tow handle
- Carrying handle
- Big main compartment with zip for clothing with an inside padded pocket for 15" laptop
- 2 compartments with zip , the bigger one with documents organiser
- Zipped front compartment with comprehensive organiser section
- Capacity:32 litres
- Dimensions: 35 x 41 x 22 cm
- Suitable as cabin luggage
- Suitable for screen printing, transfer printing and embroidery
- Maximum embroidery: 9 tubular hoop
- Maximum print area: 9 x 20 cm.

One Size: 2

One Size

Black

009.29 Escape Ultimate Cabin Carryall — *BG460*

NEW PRODUCT



- 100% polyester (600D)
- Padded hand grip and grab handle
- Foldaway backpack shoulder straps
- Compression straps
- Convenient dual padded compartment design for easy packing
- Lockable main zip
- Zippered front pocket and zippered internal pocket
- Aircraft cabin compatible
- Capacity: 34 litres
- Dimensions: 35 x 50 x 20 cm
- Maximum embroidery: 18 tubular hoop
- Maximum print area: 25 x 41 cm.

One Size: 10

One Size

Black Sapphire Blue Classic Red Fuchsia

020.29 Affinity Re-Pet Weekender — *BG887*

NEW PRODUCT



- 100% polyester (recycled)
- Fully lined
- Self fabric carry handles
- Can be carried by hand or over the shoulder
- Padded base
- Extra long main compartment zip for easy access
- Zippered front pocket
- Multiple internal pockets, zippered internal pocket
- Capacity: 30 litres
- Dimensions: 54 x 28,5 x 29 cm
- Maximum embroidery: 15 tubular hoop
- Maximum print area: 16 x 14 cm.

One Size: 25

One Size

Black

014.29 Vintage Overnighter — *BG628*

NEW PRODUCT



- 100% polyester (600D)
- Adjustable carry handles
- Can be carried by hand or over the shoulder
- Authentic PU accents (for Navy: in contrast color Brown)
- Extra long main compartment zip for easy access
- Zippered front pocket
- Internal baseboard
- TearAway label for ease of rebranding
- Capacity: 26 litres
- Dimensions: 47 x 30 x 23 cm
- Maximum embroidery: 15 tubular hoop
- Maximum print area: 19 x 14 cm.

One Size: 20

One Size

Black French Navy

630.29 Classic Airporter — *BG25*



- 600D polyester
- retractable tow handle
- grab handle
- zippered main compartment
- zippered front pocket
- internal compression straps
- side zippered pockets
- wheeled base
- capacity: 32 litres
- dimensions: 50 x 34 x 29 cm
- area for decoration: 18 x 20 cm.

One Size: 8

One Size

Black

694.30 Vessel™ Airporter — QD902



- 450D ripstop polyester
- retractable tow handle
- neopren carrying handle
- foldaway backpack straps
- front pocket with zip
- inner pockets
- strong wheels
- capacity: 28 litres
- dimensions: 53 x 35 x 26 cm.

One Size: 6

One Size

Black

661.38 Monopole Trolley Backpack — Carrara 1420



- 600D polyester, 840D nylon
- Padded carrying handle
- Padded back panel and shoulder straps
- Tall ergonomic trolley handle with rubber grip
- Three zipped pockets, mesh divider inside two of them
- Two side pockets
- Hard shell base with feet
- Rollerblade type wheels
- Capacity: 35 litres
- Dimensions: 48 x 36 x 20 cm
- Maximum embroidery: 11 tubular hoop
- Print area: 15 x 10 cm.

One Size: 6

One Size

Black

010.29 Escape Dual Layer Cabin Wheelie — BG461



- 100% polyester (600D)
- Grab handles and compression straps
- Retractable twin tube locking tow handle
- Internal indentification window
- Convenient dual compartment design for easy packing with lockable main zip
- Durable integrated skate wheels
- Aircraft cabin compatible
- Capacity: 40 litres
- Dimensions: 35 x 55 x 23 cm
- Removable EasyPanel™ for decoration
- Maximum embroidery: 18 tubular hoop
- Maximum print area: 18 x 28 cm.

One Size: 6

One Size

Black Sapphire Blue Classic Red

670.38 Laptop Trolley Backpack — Roma 1424



- 100% polyester (420D jacquard)
- Tall ergonomic extending trolley handle with rubber grip
- Padded back panel, shoulder straps and carrying handle
- Main compartment with padded protective cell to fit standard laptop up to 15.6”
- Front zipped cell with organiser
- Compression straps
- Hard shell base with feet and rollerblade type wheels
- Suitable for cabin luggage
- Capacity: 30 litres
- Dimensions: 48 x 32 x 19 cm
- Suitable for embroidery, screen printing and transfer printing on both sides
- Maximum embroidery: 16 tubular hoop
- Maximum print area: 24 x 18 cm.

One Size: 3

One Size

Black

666.38 Trolley Hard Shell Suitcase — Boston 6306



- Durable trolley suitcase with ABS hard shell exterior and polyester lining
- Stylish and compact modern design
- Push button trolley handle system
- Two carrying handles
- Locker with code
- Large internal compartment divided in two
- Zipped internal pocket
- Four wheels with 360° rotation capability
- Capacity: 20 litres
- Dimensions: 49 x 35 x 24 cm
- Allowed as cabin luggage in most airlines
- Detached metal plate inside the inner zipped pocket that enables logo decoration by engraving (max. 5 x 2,5 cm).

One Size: 1

One Size

Navy Silver

699.38 Trolley Holdall — *Paris 6096*

- 100% polyester (600D/1680D)
- Reinforced carrying handle
- Additional padded carrying handle on top
- Large zipped main compartment
- Large mesh pocket inside
- Zipped side pockets
- Zipped pocket on one end
- Compression straps on both sides
- Capacity: 78 litres
- Dimensions: 31 x 70 x 36 cm
- Suitable for screen printing and transfer printing
- Maximum print area: 10 x 20 cm.



One Size: 4

One Size

Black

011.29 Escape Dual-Layer Medium Wheelie — *BG462*

NEW PRODUCT

- 100% polyester (600D)
- Grab handle and compression straps
- Retractable twin tube locking tow handle
- Internal indentification window
- Convenient dual compartment design for easy packing with lockable main zip
- Durable integrated skate wheels
- Capacity: 75 litres
- Dimensions: 36 x 67 x 30 cm
- Removable EasyPanel™ for decoration
- Maximum embroidery: 18 flat bed hoop
- Maximum print area: 19 x 35 cm.



One Size: 4

One Size

Black Sapphire Blue Classic Red

627.30 Tungsten Wheely Travel Bag — *QD970*

- 1680D polyester
- pull-out handle for pulling the bag
- adjustable
- detachable carrying handle
- sturdy wheels
- zip pocket inside
- various inside pockets
- suitable for embroidery
- capacity: 65 litres
- dimensions: 65 x 36 x 33 cm
- area for decoration: 40 x 14 cm.



One Size: 4

One Size

Black/Dark Graphite

012.29 Escape Dual-Layer Large Wheelie — *BG463*

NEW PRODUCT

- 100% polyester (600D)
- Grab handle and compression straps
- Retractable twin tube locking tow handle
- Internal indentification window
- Convenient dual compartment design for easy packing with lockable main zip
- Durable integrated skate wheels
- Capacity: 95 litres
- Dimensions: 40 x 80 x 32 cm
- Removable EasyPanel™ for decoration
- Maximum embroidery: 22 flat bed hoop
- Maximum print area: 23 x 42 cm.



One Size: 4

One Size

Black Sapphire Blue Classic Red

600.18 Waterproof Gear Bag — *GBW-1L*

- 50% PVC, 50% polyester
- Fully adjustable padded shoulder straps allows you to carry the bag as a backpack
- Large zippered flap opening to main compartment
- Large inside zip mesh pocket
- ID pocket on the side
- Additional handles on each end
- Adjustable side compression straps
- Capacity: 142 litres.



One Size: 6

One Size

Black/Black Royal/Black Red/Black Yellow/Black

601.18 Waterproof Rolling Duffel Bag — GBW-2

STORMTECH

- 50% PVC, 50% polyester
- Large zippered flap opening to main compartment
- Large inside zip mesh pocket
- ID pocket on the side
- Adjustable side compression straps
- Trolley wheels and extendable pull handle
- Capacity: 125 litres.



One Size: 4

One Size



Black/Black | Red/Black | Yellow/Black

615.38 Trolley Holdall — Barcelona 6089

Shugon

- Polyester 600D and Rip-Stop Polyester 600D
- One large spacious compartment
- Webbed carrying handles with polyester and velcro wrap
- Adjustable padded shoulder strap
- Internal base board
- Dimensions: 28H x 58W x 33D cm
- print area: 20 x 7 cm.
- suitable for screen-printing, transfer printing or embroidery.



One Size: 10

One Size



Dark Grey/Light Blue/White | Black/Dark Grey/White

699.30 Vessel™ Team Wheely Bag — QD904

QUADRA

- 450D ripstop polyester
- detachable adjustable shoulder strap
- carrying handles
- mesh inner pockets
- front pocket with zip
- retractable tow handle
- strong wheels
- capacity: 70 litres.
- dimensions: 77 x 34 x 39 cm.



One Size: 4

One Size



Black

642.38 Trolley Holdall — Detroit 6090

Shugon

- 100% polyester (600D ripstop)
- Reinforced carrying handle with Velcro wrap
- Additional padded carrying handle on top
- Zipped pocket on top
- Large zipped main compartment
- One side pocket with two additional smaller pockets on the other side
- Two zipped front pockets
- Highly versatile trolley bag
- Suitable for screen-printing/ transfer printing or embroidery
- Weight: 3250 g
- Capacity: 75 litres
- Dimensions: 34 x 64 x 34 cm
- Maximum embroidery: 16 (2 small pockets) and 18 (1 big pocket) tubular hoop Maximum
- Decoration area: 12 x 16 cm (2 small pockets), 14 x 30 cm (1 big pocket).



One Size: 4

One Size



Grey/Black

699.29 Wheely Holdall — BG23

Bag Base

- 600D polyester
- detachable and adjustable shoulder strap with padding
- padded handles
- front compartment with zipper
- securing straps over main compartment
- pull-out handle
- sturdy wheels
- volume: 105 litres
- dimensions: 75 x 38 x 35 cm.





One Size: 4

One Size



Black

610.38 Weekend Bag — *Cordoba 2488*

- 100% polyester (rip-stop 420D)
- Black/Black: zip puller in Grey
- Attractive travel holdall
- Large main compartment with central zip
- Front pocket and two end pockets with Velcro fastenings, zipped internal pocket
- Webbed carrying handles, adjustable padded shoulder strap
- Internal base board with external studs
- Combines ideally with the Ibiza (609.38)
- Capacity: 43 litres
- Dimensions: 35H x 60W x 23D cm
- Maximum embroidery: 9 tubular hoop
- Decoration area: 7 x 25 cm
- Suitable for screen-printing, transfer printing or embroidery.



One Size: 20

One Size



Silver/Black

629.38 Sports/Overnight Bag — *Cannes 2450*

- 420D Polyester and 600D Rip-Stop Polyester
- webbed carrying handles
- padded adjustable shoulder strap
- one large main compartment and one compartment on the side
- front mesh bottle holder with toggled cord
- internal base board
- made to fit any changing room lockers
- suitable for screen-printing/ transfer printing or embroidery
- dimensions: 26 x 54 x 24cm
- weight: 700 grams
- decoration area: 15 x 24cm
- capacity: 33 litres



One Size: 20

One Size



Black



Royal/Navy



Red/Black

631.30 Deluxe Suit Bag — *QD31*

- 210D
- full zip
- edging with PVC 'rubber feel'
- viewing panel
- can be folded with press stud to half size
- no hanger
- dimensions: 100 x 60 cm.





One Size: 50

One Size



Black

642.30 Pro Cargo Bag — *QD525*

- 600D Polyester
- foldaway backpack shoulder straps
- grab handles
- compression straps
- rugged construction
- internal mesh pockets
- capacity: 68 litres
- dimensions: 60 x 38 x 38cm
- maximum embroidery: 18 tubular hoop
- maximum print area: Top flap: 36 x 26cm Ends: 26 x 16cm Front: 18 x 20cm





One Size: 15

One Size



Black



French Navy/ Grey



Classic Red

674.29 Washbag — *BG44*

- 600D polyester
- hook for hanging
- mirror
- various compartments
- suitable for embroidering
- capacity: 1 litres open: 65 x 25 cm closed: 25 x 17 x 4 cm.



One Size: 50

One Size



Black



Navy

633.38 Toiletry Bag — *Bristol 4476*

- 600D Polyester/600D Rip-stop Polyester
- Webbed carrying handle
- Hook for hanging the bag
- Large zipped main compartment
- Three internal mesh pockets
- Two additional zipped pockets on flap
- Mirror inside
- Essential folding toiletry bag
- Weight: 300 g
- Capacity: 4 litres
- Dimensions: 17 x 27 x 9cm
- Maximum embroidery: 8 tubular hoop
- Decoration area: 8 x 9 cm.



One Size: 40

One Size

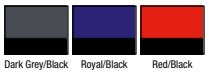

Dark Grey/Black | Royal/Black | Red/Black

657.38 Classic Cosmetic Bag — *Linz 4811*

- Microfiber / satin
- Classic rectangle cosmetic bag
- Internal lining
- Capacity: 0,7 litres
- Dimensions: 8,5 x 18 x 5 cm
- Maximum embroidery: 7 tubular hoop
- Print area: 6 x13 cm.



One Size: 200

One Size

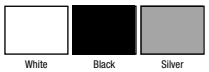

White | Black | Silver

609.38 Toiletry Bag — *Ibiza 2484*

- Ripstop 420D
- Black/Black: zip puller in Black
- Simple toiletry bag with zip and handle
- Two zipped side pockets
- Combines ideally with the Cordoba (610.38)
- Capacity: 4 litres
- Dimensions: 11H x 26W x 15D cm
- Maximum embroidery: 5 tubular hoop
- Print area: 5 x 20 cm
- Suitable for screen-printing, transfer printing or embroidery.





One Size: 100

One Size

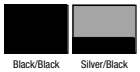

Black/Black | Silver/Black

645.30 Advertising Holdall — *QD45*

- 420D nylon
- PVC inside
- adjustable shoulder strap
- reinforced base
- capacity: 34 litres
- dimensions: 50 x 25 x 25 cm.



One Size: 30

One Size

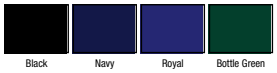

Black | Navy | Royal | Bottle Green

675.29 Freestyle Holdall — *BG200*

- 600D polyester
- removable padded shoulder strap
- padded carrying handles
- zip pockets at narrow sides
- inside pocket with zip
- suitable for embroidery
- capacity: 26L
- dimensions: 54 x 28 x 25 cm
- side area for decoration 26 x 15 cm and narrow sides 18 x 14 cm.



One Size: 25

One Size

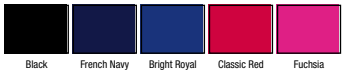

Black | French Navy | Bright Royal | Classic Red | Fuchsia

641.38 Holdall — Daytona 2510

- 105 gsm, 100% polyester (600D ripstop)
- Practical sports holdall
- Front pocket for easy decoration
- Reinforced webbed adjustable shoulder strap
- Reinforced webbed carrying handles with polyester/Velcro wrap
- One main compartment with two side pockets
- Internal base board
- Several areas for decoration
- Capacity: 50 litres
- Dimensions: 31 x 60 x 27 cm
- Maximum embroidery: 10 tubular hoop
- Decoration area: 11 x 19 cm
- Suitable for screen-printing, transfer printing or embroidery



One Size: 20

One Size

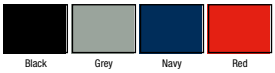

018.30 Pro Team Locker Bag — QS277

- 100% polyester (600D/420D)
- Padded hand grip
- Detachable adjustable shoulder strap with pad
- Main compartment with zip and internal valuables pocket and mesh pockets
- Zippered end pockets
- Elasticated bottle loops
- Capacity: 30 litres
- Dimensions: 48 x 30 x 27 cm
- Maximum embroidery: 15 flat bed hoop (front), 9 flat bed hoop (end pockets)
- Maximum print area: 22 x 11 cm (front), 12 x 10 cm (end pockets).



One Size: 15

One Size

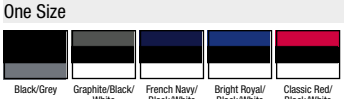

696.29 Junior Dance Bag — BG145

- 100% polyester (600D)
- Retro style
- Grab handles
- Detachable adjustable shoulder strap
- Zippered main compartment and zippered front pocket
- Internal mesh pocket
- Internal baseboard
- Capacity: 15 litres
- Dimensions: 39 x 29 x 16 cm
- Maximum embroidery: 15 tubular hoop
- Maximum print area: 30 x 15 cm.



One Size: 30

One Size



637.30 Locker Bag — QS77

- 600D polyester/420D nylon combination
- sports bag in a compact size suitable for changing room lockers
- detachable
- padded shoulder strap
- zip pockets at narrow ends
- one of them with mesh ventilation panel
- rubber feet
- suitable for embroidery
- capacity: 30 litres
- dimensions: 47 x 30 x 27 cm
- area for decoration: 33 x 15 cm.



One Size: 20

One Size

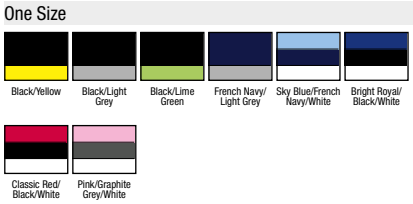

647.30 426™ Holdall — QS70

- Polyester nylon blend (600D/420D)
- cushioned carrying handle
- two large outside pockets
- reinforced base
- capacity: 55 litresDimensions: 62 x 30 x 30 cm.



One Size: 15

One Size

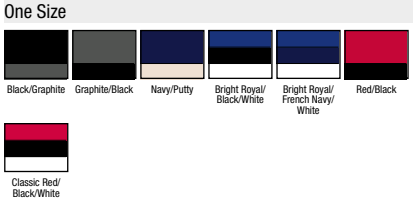

676.30 Sports Bag — QD70

- 70D nylon
- PVC inside
- adjustable shoulder strap
- two side pockets with zips
- reinforced base
- curved side sections
- capacity: 32 litres
- dimensions: 53 x 32 x 28 cm.



One Size: 20

One Size

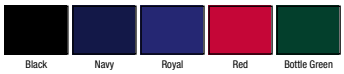

677.29 Classic Holdall — BG22

- 600D polyester
- removable adjustable shoulder strap
- cushioned carrying handle
- side pocket with zip
- capacity: 48L
- dimensions: 60 x 27 x 31 cm.



One Size: 20

One Size

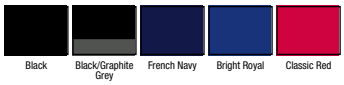

630.30 Universal Holdall — QD74

- 600D polyester
- removable and adjustable padded shoulder strap
- carrying handles
- big side pocket with zip
- zipped front compartment
- reinforced base
- suitable for embroidery
- capacity: 35 litres
- dimensions: 50 x 28 x 28 cm
- several areas for decoration.



One Size: 20

One Size

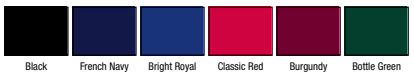

606.38 Sports Holdall — Saloniki 1584

- 600D Polyester and 420D Polyester
- Simple stylish holdall
- One zipped spacious main compartment
- Front pocket with hook-and loop fastener
- Additional mesh front pockets
- Polyester hook-and-loop bound webbed hand straps
- Padded adjustable shoulder strap
- Inside base board with outside studs
- Suitable for screen printing/ transfer printing or embroidery
- Capacity: 32 litres
- Dimensions: 31 x 50 x 23 cm
- Maximum embroidery: 9 tubular hoop
- Maximum print area: 8 x 12 cm.



One Size: 20

One Size

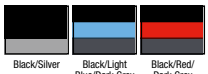

627.38 Sports Holdall — Rhodes 1577

- 700 g
- 100% polyester (600D)
- Webbed carrying handles and webbed adjustable shoulder strap
- One main compartment
- Zipped front pocket
- Made to fit any changing room lockers
- Capacity: 36 litres
- Dimensions: 32 x 46 x 26cm
- Maximum embroidery: 9 tubular hoop
- Decoration area: 8 x 23 cm
- Suitable for screen-printing, transfer printing or embroidery.



One Size: 25

One Size



644.29 Sports Holdall *BG544*

- 100% polyester (600D/420D)
- Detachable adjustable padded shoulder strap, padded hand grip
- Shoe tunnel
- Wet pocket
- Internal valuables pocket
- External mesh pocket
- Zippered end pocket
- Protective base feet
- Authentic metal ventilation eyelets
- Capacity: 30 litres
- Dimensions: 54 x 29 x 26 cm
- Maximum embroidery: 18 flat bed hoop (for front and end pockets)
- Maximum print area: 20 x 13 cm (front), 17 x 15 cm (end pockets).



One Size: 20

One Size

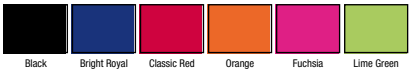

Black | Bright Royal | Classic Red | Orange | Fuchsia | Lime Green

031.30 Pro Team Hardbase Holdall *QS285*

- 100% polyester (600D/420D)
- Padded hand grip
- Detachable adjustable shoulder strap with pad
- Structured, ventilated base compartment with zip
- Front pocket designed for easy decoration
- Zippered end pockets
- Internal valuables pocket and mesh pockets
- Protective base feet
- Designed to fit most lockers
- Capacity: 40 litres
- Dimensions: 44 x 39 x 27 cm
- Maximum embroidery: 15 (front), 9 (ends) tubular hoop
- Maximum print area: 24 x 14 cm (front), 9 x 9 cm (ends).





One Size: 10

One Size

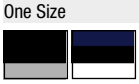

Black/Black/Light Grey | French Navy/Black/White

607.38 Sports/Overnight Holdall *Athena 1588*

- 100% polyester 600D
- Big main compartment
- Side compartment for shoes
- Additional zip front pockets and 2 mesh pockets
- Capacity: 40 litres
- Dimensions: 25 x 60 x 28 cm
- Suitable for screen-printing, transfer printing or embroidery
- Print area: front: 8 x 10 cm (8 tubular hoop)
- Sides: 12 x 18 cm (12 tubular hoop).



One Size: 20

One Size



Dark Grey/Light Grey/Blue | Dark Grey/Light Grey/Orange | Dark Grey/Light Grey/Black

680.30 Jumbo Sports Holdall *QD80*

- 420D nylon with PVC back
- several compartments and pockets
- adjustable removable shoulder strap
- reinforced base with studs
- capacity: 74 litres
- dimensions: 75 x 35 x 30 cm.





One Size: 15

One Size



Black | Navy

613.30 Desert Canvas Holdall *QD613*

- 100 % cotton canvas bag in used look
- brass accessories
- detachable and padded shoulder strap
- padded handle
- front compartment with zipper
- inside pocket with zipper
- padded bottom
- volume: 45 litres.
- dimensions: 58 x 30 x 30 cm.



One Size: 20

One Size



Vintage Brown | Sahara

647.38 Sports Holdall Bag — *Waterloo 1585*

- 100% polyester (600D/420D Ripstop)
- Webbed adjustable shoulder strap
- Webbed carrying handles
- Large main compartment with zip
- Deep compartment with zip one end suitable for shoes/ laundry
- Zipped side pocket and two mesh pockets second end
- Internal base board with external studs
- Capacity: 44 litres
- Dimensions: 28 x 60 x 26 cm
- Suitable for screen printing, transfer printing and embroidery
- Maximum embroidery: 12 tubular hoop
- Maximum print area: 12 x 22 cm.





One Size: 20

One Size



Dark Grey/ Black/White | Red/Dark Grey/ White

017.30 Pro Team Holdall — *QS270*

- 100% polyester (600D/420D)
- Padded hand grip
- Detachable adjustable shoulder strap with pad
- Main compartment with zip and internal valuables pocket and mesh pockets
- Zippered end pockets
- Shoe tunnel/wet pocket
- Elasticated bottle loops
- Capacity: 55 litres
- Dimensions: 62 x 32 x 30 cm
- Maximum embroidery: 18 flat bed hoop (front), 12 flat bed hoop (end pockets)
- Maximum print area: 32 x 12 cm (front), 12 x 9 cm (end pockets).



One Size: 15

One Size



Black/Grey | Graphite/Black/ White | French Navy/ Black/White | Bright Royal/ Black/White | Classic Red/ Black/White

662.38 Jumbo Kit Holdall — *Glasgow 1417*

- 100% nylon (420D) with waterproof PVC lining
- Large main compartment
- Two end pockets
- Large front pocket
- Reflective strips on three sides
- Reinforced carrying handles with Velcro wrap
- Adjustable shoulder strap
- Capacity: 75 litres
- Dimensions: 32 x 68 x 35 cm
- Maximum embroidery: 14 tubular hoop
- Print area: 20 x 35 cm.



One Size: 10

One Size

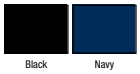

Black | Navy

644.38 Spacious Holdall — *Chicago 2698*

- 100% polyester (600D Ripstop/1680D)
- Adjustable padded shoulder strap
- Reinforced carrying handles with polyester/Velcro wrap
- Padded handles on each of the end pockets
- Large main compartment wit zip
- Two large end pockets with zip and vented rivets
- One end pocket has zipped waterproof section suitable for shoes
- Zipped front pocket
- Capacity: 93 litres
- Dimensions: 34 x 77 x 34 cm
- Suitable for screen printing, transfer printing and embroidery
- Maximum embroidery: 13 tubular hoop
- Maximum print area: 16 x 26 cm.



One Size: 10

One Size



Grey/Black

628.30 Jumbo Kit Bag — QS88

- 600D polyester/420D nylon combination
- sturdy team bag with spacious inside
- adjustable
- detachable and padded shoulder strap
- stable
- woven carrying handles
- concealed compartment for name plate
- rubber feet
- suitable for embroidery
- capacity: 104 litres
- dimensions: 86 x 40 x 38 cm
- area for decoration: 55 x 18 cm.





One Size: 10

One Size



Black/Light Grey | French Navy/ Light Grey | Classic Red/ Black/White

032.30 Pro Team Jumbo Kit Bag — QS288

NEW PRODUCT

- 100% polyester (600D/420D)
- Padded hand grip
- Detachable adjustable shoulder strap with pad
- Large main compartment
- Front pocket designed for easy decoration
- Two large end pockets
- Internal valuables pocket, internal mesh pockets, water bottle holder
- Internal baseboard, protective base feet outside
- Capacity: 115 litres
- Dimensions: 85 x 38 x 35 cm
- Maximum embroidery: 18 (front), 15 (ends) tubular hoop
- Maximum print area: 44 x 20 cm (front), 17 x 15 cm (ends).



One Size: 10

One Size



Black/Black/ Light Grey | French Navy/ Black/White

616.38 Oversized Kitbag — Atlantic 2688

- 100% polyester (600 x 600D), 78T with water resistant coating
- Oversized kit bag
- Large main compartment water-resistant base
- Large zipped inside pocket
- Front outer zipped pocket
- ID card pocket with clear front on one end
- Reinforced webbed handles on each end
- Compression straps on both sides
- Adjustable shoulder strap and polyester hook-and-loop bound webbed hand straps
- Suitable for screen printing / transfer printing or embroidery
- Capacity: 110 litres
- Dimensions: 43 x 80 x 43 cm
- Maximum embroidery: 14 tubular hoop
- Print area: 14 x 24 cm.





One Size: 20

One Size

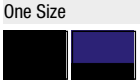

Black | Royal/Black

641.30 Shoebag — QD76

- 420D nylon
- woven carrying handle
- practical double zip opening
- capacity: 9 litres
- dimensions: 35 x 18 x 16 cm.



One Size: 80

One Size



Black | Navy | Bright Royal/ Black/White | Classic Red/ Black/White

678.30 Kids Shoebag — QD458

- 210D nylon
- reflective triangle on both sides
- concealed window for name tag
- capacity: 6 litres
- dimensions: 37 x 28 cm.



One Size: 300

One Size

White | Navy | Royal | Red | Burgundy | Bottle Green

643.29 Sports Shoe/Accessory Bag — BG540

- 100% polyester (600D/420D)
- Grab handle
- Wipe clean interior
- Rear mesh pocket
- Authentic metal ventilation eyelet
- Capacity: 8 litres
- Dimensions: 35 x 19 x 12 cm
- Maximum embroidery: 15 flat bed hoop
- Maximum print area: 23 x 15 cm.



One Size: 80

One Size

Black | Bright Royal | Classic Red | Orange | Fuchsia | Lime Green

646.30 Hiking Boot Bag — QD85

- 420D polyester
- webbing carrying handle
- mesh window for ventilation
- zipped opening
- capacity: 14 litres
- dimensions: 33 x 26 x 26cm
- maximum embroidery: 18 tubular hoop
- maximum print area side: 16 x 20cm
- maximum print area front: 22 x 14cm



One Size: 40

One Size

Black/Graphite

668.30 Boots Bag — QD86

- 420D nylon
- woven carrying handle
- transparent window for name tag
- capacity: 28 litres
- dimensions: 47 x 36 x 25 cm.



One Size: 30

One Size

Black/Graphite Grey | Navy/Black | Bottle Green/ Black

668.29 Phone Pouch XL — BG49

NEW PRODUCT

- 100% polyester (600D)
- Detachable adjustable neck cord
- Belt loop and carabiner clip
- Smartphone compatible
- Zippered pocket
- Rip-Strip™ closure
- Dimensions: 10 x 16 x 2 cm
- Maximum embroidery: 9 flat bed hoop
- Maximum print area: 6 x 11 cm.





One Size: 200

One Size

Black | Graphite Grey | Bright Royal | Fuchsia

028.29 Sublimation Phone Pouch XL — BG949







- 100% polyester (600D/300D)
- Detachable adjustable neck cord
- Belt loop and carabiner clip
- Zippered pocket
- Rip-Strip™ closure
- Smartphone compatible
- HD sublimation image surface
- Press-optimised decoration panel
- Dimensions: 10 x 16 x 2 cm
- Maximum print area: 10 x 14 cm.







One Size: 200

One Size



Black

027.29 Sublimation Phone Pouch — BG946







- 100% polyester (600D/300D)
- Detachable adjustable neck cord
- Belt loop and carabiner clip
- Zippered pocket
- Rip-Strip™ closure
- Smartphone compatible
- HD sublimation image surface
- Press-optimised decoration panel
- Dimensions: 9 x 12,5 x 1 cm
- Maximum print area: 8 x 12 cm.





One Size: 200

One Size



Black

026.29 Sublimation Pencil Case — BG944







- 100% polyester (600D/300D)
- Zippered main compartment
- HD sublimation image surface
- Press-optimised decoration panel
- Dimensions: 21 x 12 cm
- Maximum print area: 21 x 10 cm.





One Size: 200

One Size

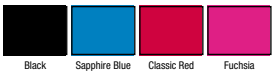

Black Sapphire Blue Classic Red Fuchsia

023.29 Sublimation Stuff Bag — BG915







- 100% polyester (300D)
- Draw cord closure
- Removable cord for ease of decoration
- Sublimation friendly sizes - A6 (XS); A5 (S); A4 (M); A3 (L)
- HD sublimation image surface
- Press-optimised for decoration
- Can be decorated front and rear
- Capacity: 0,25 litres (XS); 1 litres (S); 2,5 litres (M); 5 litres (L)
- Dimensions: 10x14,5 cm (XS); 14,5x20,5 cm (S); 20,5x29 cm (M); 29x41,5 cm (L)
- Maximum print area: 10x14,5 cm (XS); 14,5x20,5 cm (S); 20,5x29 cm (M); 29x41,5 cm (L).





XS: 500
S: 400
M: 200
L: 100

XS, S, M, L



White

024.29 Sublimation Wallet — BG940







- 100% polyester (600D/300D)
- Multiple interior card slots, cash sleeve
- Features HD sublimation image surface
- Press-optimised decoration panel
- Can be decorated front and rear
- Dimensions: 24,5 x 9,5 cm (open); 12 x 9,5 cm (closed)
- Maximum print area: 24,5 x 9,5 cm (open); 12 x 9,5 cm (closed).





One Size: 200

One Size



Black

632.29 Travel Wallet — BG47

- 100% polyester (600D)
- Hideaway adjustable neck cord
- Padded main compartment
- Passport pocket
- Organiser section
- Smartphone compatible
- Dimensions: 19 x 14 x 2 cm
- Maximum embroidery: 9 flat bed hoop
- Maximum print area: 11 x 9 cm.



One Size: 200

One Size

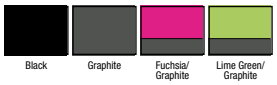

Black | Graphite | Fuchsia/ Graphite | Lime Green/ Graphite

648.29 Travel Wallet XL — BG48

- 100% polyester (600D)
- Hideaway adjustable neck cord
- Padded main compartment
- Passport pocket
- Organiser section
- iPad™ mini/tablet and smatphone compatible
- Dimensions: 22 x 15 x 2 cm
- Maximum embroidery: 9 flat bed hoop
- Maximum print area: 12 x 10 cm.



One Size: 125

One Size



Black | Graphite

606.29 Ripper Wallet — BG40

- 600D polyester
- wallet with Velcro fastener
- business card compartment
- transparent window
- zipped coin purse
- Open: 24 x 13.2 cm
- Closed: 8 x 13.2 cm.



One Size: 300

One Size

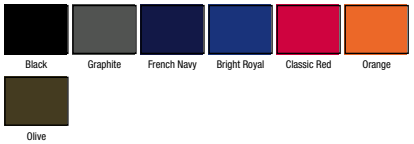

Black | Graphite | French Navy | Bright Royal | Classic Red | Orange | Olive

671.38 Sandwich Lunchbox — Sandwich 1808

NEW PRODUCT

- 100% polyester (600D)
- Carrying handle
- Main zipped padded compartment
- Good isolation
- Capacity: 4 litres
- Dimensions: 23 x 23 x 8 cm
- Suitable for screen printing and transfer printing
- Maximum print area: 15 x 15 cm.



One Size: 40

One Size



Black/Light Grey | Navy/Light Grey | Orange/Light Grey | Pink/Light Grey | Lime/Light Grey | Yellow/Light Grey

672.38 Cooler Bag — Woodstock 1828

NEW PRODUCT

- 100% polyester (600D, 210D)
- Adjustable webbed shoulder strap
- Main zipped padded compartment
- Good isolation
- Back mesh pocket
- Capacity: 6,5 litres
- Dimensions: 26 x 15 x 17 cm
- Suitable for screen printing and transfer printing
- Maximum print area: 12 x 15 cm.



One Size: 20

One Size

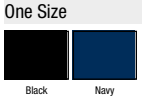

Black | Navy

648.30 Teamwear Hydro Belt Bag *QS20*

- 150gsm
- 420D Polyester/ 600D Micro Rip-Stop Polyester
- fully adjustable waist straps
- water bottle holder
- easy access panel for decoration
- media pocket and headphone port
- front zippered pocket
- reflective accents
- dimensions: 37 x 19 x 7cm
- approximate product weight: 150g
- maximum print area: 8 x 11cm



One Size: 100

One Size



Black/Classic Red | Black/Bright Royal | Black/Graphite

649.29 Organiser Waistpack *BG53*

- 100% polyester (600D)
- Adjustable webbing belt
- Zippered rear pocket
- Internal mesh pocket
- Headphone port
- Key hook
- Capacity: 2.5 litres
- Dimensions: 24 x 13.5 x 9 cm
- Maximum embroidery: 9 tubular hoop
- Maximum print area: 14 x 8 cm.





One Size: 80

One Size



Black | Graphite | Bright Royal | Classic Red

612.29 Belt Bag *BG42*

- 600D polyester
- hip pack with adjustable waist belt
- large main compartment
- zippered pocket on both front and back
- capacity: 25L
- dimensions: 38 x 14 x 8 cm



One Size: 100

One Size

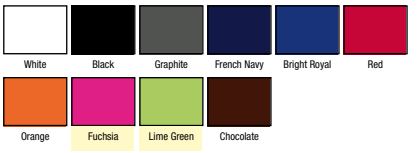

White | Black | Graphite | French Navy | Bright Royal | Red

Orange | Fuchsia | Lime Green | Chocolate

025.29 Sublimation Hip Pack *BG942*

- 100% polyester (600D/300D)
- Adjustable webbing belt
- Zippered main compartment
- Internal accessory pockets, headphone port
- Zippered mesh pocket under flap with Rip-Strip™ closure
- Zippered rear pocket
- HD sublimation image surface
- Press-optimised decoration panel
- Dimensions: 24 x 15 x 7 cm
- Maximum print area: 24 x 14 cm.



One Size: 50

One Size

Black

612.30 Deluxe Belt Bag *QD12*

- 600D polyester
- textile look
- PVC inside
- adjustable web belt
- 4 zipped pockets
- snap hook
- capacity: 2 litres
- dimensions: 37 x 15 x 10 cm.





One Size: 60

One Size



Black | Navy



towels by jassz

TOWELS

017.64 / T035 17 **I** **016.64** / T035 16

002.64 Washing glove — T035 02



- 420 gsm
- 100% cotton
- Washing glove
- 16 x 22 cm
- With loop and decorative trim.
- White washable up to 60°C, colours up to 40°C.

One Size: 360

One Size

White, Black, Grey, Navy, Royal, Light Blue, Aqua, Red, Orange, Bright Orange, Pink, Terra, Fuchsia, Aubergine, Bright Green, Yellow, Bright Yellow, Chocolate, Sand

009.64 Guest Towel — T035 09

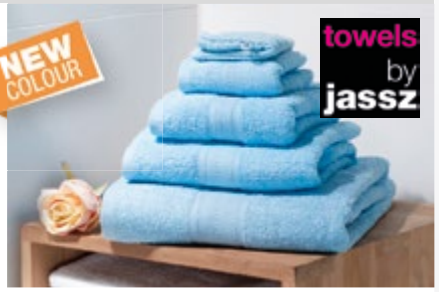

- 420 gsm
- 100% cotton
- Guest towel
- 30 x 50 cm
- With decorative trim
- White washable up to 60°C, coloured towels up to 40°C.

One Size: 150

One Size

White, Black, Grey, Navy, Royal, Light Blue, Aqua, Red, Orange, Bright Orange, Pink, Terra, Fuchsia, Aubergine, Bright Green, Yellow, Bright Yellow, Chocolate, Sand

015.64 Towel — T035 15



- 420 gsm
- 100% cotton
- Towel
- 50 x 100 cm
- With decorative trim
- White washable up to 60°C, coloured towels up to 40°C.

One Size: 36

One Size

White, Black, Grey, Navy, Royal, Light Blue, Aqua, Red, Orange, Bright Orange, Pink, Terra, Fuchsia, Aubergine, Bright Green, Yellow, Bright Yellow, Chocolate, Sand

016.64 Bath Towel — T035 16



- 420 gsm
- 100% cotton
- Bath towel
- 70 x 140 cm
- With decorative trim
- White washable up to 60°C, coloured towels up to 40°C.

One Size: 18

One Size

White, Black, Grey, Navy, Royal, Light Blue, Aqua, Red, Orange, Bright Orange, Pink, Terra, Fuchsia, Aubergine, Bright Green, Yellow, Bright Yellow, Chocolate, Sand

017.64 Beach Towel — T035 17



- 420 gsm
- 100% cotton
- Beach towel
- 100 x 180 cm
- With decorative trim
- White washable up to 60°C, coloured towels up to 40°C.

One Size: 10

One Size

White, Black, Grey, Navy, Royal, Light Blue, Aqua, Red, Orange, Bright Orange, Pink, Terra, Fuchsia, Aubergine, Bright Green, Yellow, Bright Yellow, Chocolate, Sand

012.64 Golf Towel — T055 99



- 550 gsm
- 100% cotton
- Golf towel with metal hanging loop
- 30 x 50 cm
- With decorative trim
- White washable up to 60°C, coloured towels up to 40°C.

One Size: 100

One Size

White, Black, Navy, Sand

001.64 Washing Glove — T055 01



- 550 gsm
- 100% cotton
- Washing glove
- 16 x 22 cm
- With loop and decorative trim
- White washable up to 60°C, colours up to 40°C.

One Size: 150

One Size

White | Ecru | Black | Grey | Navy | Royal | Red | Chocolate | Sand



005.64 Guest Towel — T055 05



- 550 gsm
- 100% cotton
- Guest towel
- 40 x 60 cm
- With decorative trim
- White washable up to 60°C, coloured towels up to 40°C.

One Size: 80

One Size

White | Ecru | Black | Grey | Navy | Royal | Red | Chocolate | Sand

003.64 Towel — T055 03



- 550 gsm
- 100% cotton
- Towel
- 50 x 100 cm
- With decorative trim
- White washable up to 60°C, coloured towels up to 40°C.

One Size: 40

One Size

White | Ecru | Black | Grey | Navy | Royal | Red | Chocolate | Sand

004.64 Bath Towel — T055 04



- 550 gsm
- 100% cotton
- Towel
- 70 x 140 cm
- With decorative trim
- White washable up to 60°C, coloured towels up to 40°C.

One Size: 20

One Size

White | Ecru | Black | Grey | Navy | Royal | Red | Chocolate | Sand

006.64 Big Bath Towel — T055 06



- 550 gsm
- 100% cotton
- Bath towel
- 100 x 180 cm
- With decorative trim
- White washable up to 60°C, coloured towels up to 40°C.

One Size: 10

One Size

White | Ecru | Black | Grey | Navy | Royal | Red | Chocolate | Sand

022.64 Bath Robe — *Edgar*

- 380 gsm
- 100% cotton
- Shawl collar
- Hanging loop
- Long sleeves with cuffs
- Tying belt
- Patch pockets
- White washable at up to 60°C, colours: 40°C.



XS/S-3XL/4XL: 10

XS/S, M/L, XL/2XL, 3XL/4XL

White Navy

011.64 Sauna Towel — *T035 20*

- 420 gsm
- 100% cotton
- Sauna towel
- Dimensions S: 70 x 140 cm
- Dimensions L: 85 x 160 cm
- Elastic wristband to close with velcro
- Fitted pocket
- Hang loop.



S-L: 10

S, L

White

019.64 Bath Robe Kimono — *Kimono*

- 320 gsm
- 100% cotton
- Kimono style bath robe
- Hanging loop
- 3/4 sleeves
- Tying belt
- Patch pockets
- Washable at up to 60°C.



XS-3XL/4XL: 10

XS/S, M/L, XL/2XL, 3XL/4XL

Navy White

025.64 Velours Bath Robe — *Velours*

- 360 gsm
- 100% cotton
- Outside velours
- Inside cotton terry
- Shawl collar
- Hanging loop
- 3/4 sleeves with cuffs
- Tying belt
- Two patch pockets
- White washable at up to 60°C, colours: 40°C.



M-2XL: 10

M, L, XL, 2XL

White Navy

BRAND-INDEX

(sorted by brand and brand product code)

Active by Stedman®

article		Brand product code	Product name	page
828.05	NEW	ST5010	Active Fleece Vest Men	148
881.05	NEW	ST5020	Active Fleece Half Zip Men	151
823.05	NEW	ST5030	Active Fleece Jacket Men	154
818.05	NEW	ST5040	Active Power Fleece Jacket	165
825.05	NEW	ST5050	Active Teddy Fleece Jacket Men	161
822.05	NEW	ST5100	Active Fleece Jacket Women	154
829.05	NEW	ST5110	Active Fleece Vest Women	148
820.05	NEW	ST5120	Active Power Fleece Jacket Women	165
824.05	NEW	ST5130	Active Teddy Fleece Jacket Women	161
819.05	NEW	ST5170	Active Fleece Jacket Kids	251
826.05	NEW	ST5180	Active Teddy Fleece Jacket Kids	253
361.05	NEW	ST5400	Active Fleece Beanie	427
815.05	NEW	ST5410	Active Fleece Scarf	427
265.05	NEW	ST5600	Active Sweat Hoody Men	126
294.05	NEW	ST5610	Active Sweatjacket Men	141
238.05	NEW	ST5620	Active Sweatshirt	117
248.05	NEW	ST5700	Active Sweat Hoody Women	126
283.05	NEW	ST5710	Active Sweatjacket Women	141
278.05	NEW	ST5770	Active Sweatjacket Kids	249
855.05	NEW	ST5800	Active Bonded Fleece Hoody Men	162
830.05	NEW	ST5810	Active Bonded Fleece Jacket Men	161
400.05	NEW	ST5830	Active Performance Jacket Men	134
832.05	NEW	ST5850	Active Knit Fleece Jacket Men	167
831.05	NEW	ST5910	Active Bonded Fleece Jacket Women	161
401.05	NEW	ST5930	Active Performance Jacket Women	134
833.05	NEW	ST5950	Active Knit Fleece Jacket Women	167
035.05	NEW	ST8000	Active Sports-T Men	388
031.05	NEW	ST8010	Active Sports Top Men	388
076.05	NEW	ST8100	Active Sports-T Women	388
009.05	NEW	ST8110	Active Sports Top Women	388
011.05	NEW	ST8400	Active 140 Crew Neck Men	389
012.05	NEW	ST8410	Active 140 Raglan Men	389
013.05	NEW	ST8420	Active 140 LS Men	388
032.05	NEW	ST8440	Active 140 Sleeveless Men	388
592.05	NEW	ST8450	Active 140 Polo Men	104
014.05	NEW	ST8500	Active 140 Raglan Women	390
010.05	NEW	ST8540	Active 140 Tank Women	390
015.05	NEW	ST8570	Active 140 Raglan Kids	390
086.05	NEW	ST8600	Active Cotton Touch Men	390
087.05	NEW	ST8700	Active Cotton Touch Women	390

anvil®

				page
336.08		136	Solid Brushed Twill Cap	430
356.08		156	Solid Low-Profile Twill Cap	430
358.08		158	Solid Low-Profile Twill Visor	430
366.08		166	Sandwich Trim Pigment-Dyed Twill Cap	430
376.08		176	Solid Low-Profile Brushed Twill Cap	430
105.08		2415	Women's 1x1 Baby Rib Tank	86
179.08	NEW	361	Adult Featherweight Tee	47
121.08	NEW	362	Adult Featherweight V-Neck Tee	62
128.08		374L	Women's Fashion Basic LS Tee	73
131.08		379	Women's Fashion Basic Tee	40
181.08		391	Women's Sheer Scoop Tee	47
120.08		392	Women's Sheer V-Neck Tee	62
148.08		399	Women's Sheer LS Scoop Tee	72
155.08		420	AnvilOrganic™ Tee	71
165.08		450	AnvilSustainable™ Tee	72
143.08		490	AnvilOrganic™ Fashion Tee	71
549.08		6280	Adult Double Piqué Polo	96
503.08		6280L	Women's Double Piqué Polo	96
162.08	NEW	6750	Adult Tri-Blend Tee	54
184.08	NEW	6750VL	Women's Tri-Blend V-Neck Tee	67
114.08	NEW	6751L	Women's Tri-Blend Racerback Tank	83
164.08	NEW	6752	Adult Tri-Blend V-Neck Tee	67
163.08	NEW	6755	Adult Tri-Blend 3/4 Sleeve Raglan Tee	75
123.08	NEW	6756L	Women's Tri-Blend Deep Scoop 3/4 Sleeve Tee	75
271.08		71000	Adult Fashion Crewneck Sweat	116
291.08		71000FL	Women's Fashion Crewneck Sweat	116
273.08		71600	Adult Fashion Full-Zip Hooded Sweat	135
274.08		71600FL	Women's Fashion Full-Zip Hooded Sweat	135
272.08		72000	Adult French Terry Crewneck Sweat	116
292.08		72000L	Women's French Terry Sweatshirt	116
249.08		72500L	Women's French Terry Hooded Sweat	125
134.08		880	Women's Fashion Basic Tee	37
199.08		8823	Women's Fashion Striped V-Neck Tee	60
187.08		887L	Women's Fashion Basic LS Hooded Tee	78
144.08		88VL	Women's Fashion Basic V-Neck Tee	65
193.08		939	Adult Heavyweight Camouflage Tee	59
115.08		980	Adult Fashion Tee	37
136.08		982	Adult Fashion V-Neck Tee	65
176.08		986	Adult Fashion Basic Tank	82
186.08		987	Adult Fashion Basic LS Hooded Tee	78
159.08	NEW	988	Adult Fashion Basic Ringer Tee	61
158.08		990B	Youth Fashion Tee	235

B&C COLLECTION

			page
424.42	3-in1-Jacket	3-in-1-Jacke mit Fleece	222
495.42	Air	Windbreaker	197
147.42	Athletic Move	Athletic Shirt	79
402.42	Atlantic Shore	Lined Windbreaker	199
117.42	Baseball	T-Shirt Baseball	60
118.42	Baseball Kids	Baseball-T Kids	240
544.42	Biosfair Polo Men	Organic Polo Men	92
541.42	Biosfair Polo Women	Organic Polo Ladies	92
155.42	Biosfair Tee Men	Organic Tee Men	71
141.42	Biosfair Tee Women	Organic Tee Women	71
722.42	Black Tie LSL Men	Men's Black Tie Elastane Longe Sleeve Shirt	266
712.42	Black Tie LSL Women	Ladies' Black Tie Elastane Long Sleeve Poplin	266
723.42	Black Tie SSL Men	Men's Black Tie Elastane Short Sleeve Poplin S	266
713.42	Black Tie SSL Women	Ladies' Black Tie Elastane Short Sleeve Poplin	266
205.42	Bliss Men	Summer Sweatshirt short-sleeved	12
202.42	Bliss Women	Ladies' Summer Sweat short-sleeved	12
144.42	Blondie Classic	Women V-Neck Classic	63
145.42	Blondie Deluxe	Women V-Neck Deluxe	67
146.42	Blondie Slub	Women V-Neck Slub	14
414.42	Bodywarmer Men	Bodywarmer	231
415.42	Bodywarmer+	Bodywarmer	226
249.42	Cat Women	Ladies Hooded V-Neck	115
517.42	Cinnamon Men	Jersey-Polo	90
481.42	Cocoon+ Men	Steppjacke	15
454.42	Cocoon+ Women	Ladies Steppjacke	15
801.42	Coolstar Men	Men Fleece Full Zip	160
802.42	Coolstar Women	Women Fleece Full Zip	160
969.42	DNM Bow-Tie	Denim Bow-Tie	334
195.42	DNM Editing Men	Denim Effect T-Shirt	9
199.42	DNM Editing Women	Ladies' Denim Effect T-Shirt	9
600.42	DNM Feeling Good	Top Denim Duffle Bag	8
580.42	DNM Forward Men	Denim Collar Piqué Polo	7
581.42	DNM Forward Women	Ladies' Denim Collar Piqué Polo	7
403.42	DNM Frame Men	Denim Trucker Jacket	6
404.42	DNM Frame Women	Ladies' Denim Trucker Jacket	6
214.42	DNM Invincible Men	Raglan Sweatshirt	10
217.42	DNM Invincible Women	Ladies' Wide Neck Raglan Sweat	10
945.42	DNM Master	Denim Bib Apron	334
911.42	DNM Please	Denim Table Bread Basket	334
193.42	DNM Plug In Men	Ultimate Look T-Shirt	9
194.42	DNM Plug In Women	Ladies' Ultimate Look T-Shirt	9
218.42	DNM Starlight Men	Vintage Raglan Sweatshirt	10
219.42	DNM Starlight Women	Ladies' Vintage Raglan Sweatshirt	10
400.42	DNM Supremacy Men	Denim Bomber Jacket	6
401.42	DNM Supremacy Women	Ladies' Denim Bomber Jacket	6
910.42	DNM Surface	Denim Placemat with Cutlery Pocket	334
949.42	DNM Tie	Denim Tie	334
212.42	DNM Universe Men	Hooded Sweatshirt	10
211.42	DNM Universe Women	Ladies' Hooded Sweatshirt	9
601.42	DNM Vibe Big	Denim Messenger Bag	8
602.42	DNM Vibe Small	Denim Foldover Zipped Clutch	8
799.42	DNM Vision Men	Denim Shirt LS	7
797.42	DNM Vision Women	Ladies' Denim Shirt LS	7
490.42	Dynamic	Light Weight Jacket	198
201.42	Eden Women	Ladies' Summer Sweatshirt	13
900.42	Espadrille Men	Denim Espadrille	8
904.42	Espadrille Men	Canvas Summer Espadrille	13
901.42	Espadrille Women	Ladies' Denim Espadrille	8
905.42	Espadrille Women	Ladies' Canvas Summer Espadrille	13
150.42	Exact 150	T-Shirt	32
158.42	Exact 150 Kids	Kids T-Shirt	235
170.42	Exact 150 LS	Langarm T-Shirt	72
180.42	Exact 190	T-Shirt	32
188.42	Exact 190 Kids	Kids T-Shirt	239
171.42	Exact 190 LS	Langarm T-Shirt	74
191.42	Exact 190 Top Men	Men Crew Neck	42
192.42	Exact 190 Top Women	Women Very Crew Neck	42
119.42	Exact 190 Women	Ladies T-Shirt	32
175.42	Exact Move	Sleeveless T-Shirt	81
149.42	Exact V-Neck	V-Neck T-Shirt	65
427.42	Explorer	Explorer Bodywarmer	227
165.42	Flamingo Men	Light Weight T-Shirt	11
595.42	Heavymill Women	Heavymill Polo Ladies	89
724.42	Heritage LSL Men	Men's Heritage Long Sleeve Poplin Shirt	268
714.42	Heritage LSL Women	Ladies' Heritage Long Sleeve Poplin Shirt	269
725.42	Heritage SSL Men	Men's Heritage Short Sleeve Poplin Shirt	268
715.42	Heritage SSL Women	Ladies' Heritage Short Sleeve Poplin Shirt	269
865.42	Highlander +	1/4 Zip Fleece Top	154
276.42	Hooded	Kapuzen-Sweatshirt	115
298.42	Hooded Full Zip Kids	Kids Hooded Full Zip	248
294.42	Hooded Full Zip Men	Men Hooded Full Zip	138
283.42	Hooded Full Zip Women	Women Hooded Full Zip	138
278.42	Hooded Kids	Kids Hooded Sweat	246
810.42	Hooded Softshell Kids	Hooded Softshell Kids	253
431.42	Hooded Softshell Men	Hooded Softshell Men	190
462.42	Hooded Softshell Women	Hooded Softshell Lady	190
563.42	HVYML	Piqué Polo Heavymill	89
565.42	HVYML LSL	Heavymill Longsleeve Polo	112
870.42	Icewalker +	Outdoor Full Zip Fleece	159
548.42	ID.001	Piqué Polo Shirt	89
547.42 NEW	ID.001 Women	Ladies' Piqué Polo Shirt	89
215.42	ID.002	Crew Neck Sweatshirt	114
275.42	ID.003	Hooded Sweatshirt	129
210.42	ID.004	ID.004	114
803.42 NEW	ID.501	Micro Fleece Full Zip	158
804.42 NEW	ID.501 Women	Ladies' Micro Fleece Full Zip	158
405.42 NEW	ID.601	Midseason Windbreaker	198
406.42 NEW	ID.601 Women	Ladies' Midseason Windbreaker	198
142.42	Iggy Classic	Men V-Neck Classic LS	77

786.42	London	Stretch-Hemd Langarm	267
139.42	Love Madness	Tunika mit U-Boot-Ausschnitt	13
109.42	Love Spice	Ladies Polo-T-Shirt	90
123.42	Marcel Men	Klassisches Trägershirt	84
122.42	Marcelle Women	Tank Top Women	85
153.42	Men-Fit	T-Shirt Men-Fit	53
115.42	Men-Only	T-Shirt	50
167.42	Men-Only PC	Men Polycotton T-Shirt	56
151.42	Mick Classic	Men V-Neck Classic	63
152.42	Mick Deluxe	Men V-Neck Deluxe	67
156.42	Mick Slub	Men V-Neck Slub	14
796.42	Milano	Popeline Bluse mit 3/4 Ärmeln	267
293.42	Monster Men	Hooded Zip Men	115
467.42	Ocean Shore	Midseason Parka	203
494.42	Ocean Shore Kids	Kids Midseason Parka	256
279.42	Open Hem	Kasten-Sweatshirt	114
168.42	Orchid Women	Ladies' Light Weight T-Shirt	11
720.42	Oxford LSL Men	Men's Oxford Long Sleeve Shirt	268
710.42	Oxford LSL Women	Ladies' Oxford Long Sleeve Shirt	267
721.42	Oxford SSL Men	Men's Oxford Short Sleeve Shirt	268
711.42	Oxford SSL Women	Ladies' Oxford Short Sleeve Shirt	267
121.42	Patti Classic	Women Tank Top Classic	80
124.42	Patti Deluxe	Women Tank Top Deluxe	81
127.42	Patti Slub	Women Tank Top Slub	83
138.42	Pink Classic	Women Oval Neck Classic LS	77
452.42	Real+ Men	Mens Heavy Weight Jacket	204
408.42	Real+ Women	Ladies Heavy Weight Jacket	204
204.42	Reef Men	Summer Raglan Sweatshirt	12
200.42	Rising Sun Women	Ladies' Summer Sweatshirt	13
549.42	Safran	Piqué Polo Safran	88
588.42	Safran Kids	Kids Polo	241
554.42	Safran LS	Safran Polo LS	88
574.42	Safran Pocket	Safran Pocket Polo	106
520.42	Safran Pure LSL Women	Ladies Polo LA	88
526.42	Safran Pure Women	Safran Ladies Polo	88
540.42	Safran Sport	Tipped Polo	109
216.42	Set In	Sweatshirt Set-In	114
286.42	Set In Kids	Kids Set-In Sweat	243
728.42	Sharp LSL Men	Men's Sharp Twill Cotton Long Sleeve Shirt	270
718.42	Sharp LSL Women	Ladies' Sharp Twill Long Sleeve Shirt	270
729.42	Sharp SSL Men	Men's Sharp Twill Short Sleeve Shirt	271
719.42	Sharp SSL Women	Ladies' Sharp Twill Short Sleeve Shirt	271
984.42	Shorts Move	Shorts	386
178.42	Siren Song Women	Summer Tank Dress	11
496.42	Sirocco	Windbreaker	196
497.42	Sirocco Women	Ladies Windbreaker	196
498.42	Sirocco-Kids	Kids Windbreaker	254
726.42	Smart LSL Men	Men's Smart Long Sleeve Poplin Shirt	269
716.42	Smart LSL Women	Ladies' Smart Long Sleeve Poplin Shirt	270
727.42	Smart SSL Men	Men's Smart Short Sleeve Shirt	269
717.42	Smart SSL Women	Ladies' Smart Short Sleeve Poplin Shirt	270
473.42	Sparkling Men	Waterproof Jacket	202
471.42	Sparkling Women	Waterproof Lady-Fit Jacket	202
203.42	Spider Men	Sweatjacke	140
902.42	Splash Men	Summer Sweat Shorts	12
903.42	Splash Women	Ladies' Summer Sweat Shorts	12
179.42	Summer Fever Women	Breezy Tank Top	11
135.42	Too Chic Men	Modisches T-Shirt	14
111.42	Too Chic Woman	Modisches Top	14
864.42	Traveller +	Bodywarmer Fleece	150
172.42	Tropical Women	Hole Cut-Out T-Shirt	11
446.42	Urban Game	Coach Jacket mit Kontraststreifen	198
132.42	Watch	Ladies T V-Neck	69
890.42	WindProtek	Wasserdichte Fleecejacke	170
169.42	Women Only Tattoo	Ladies T-Shirt ohne Ärmel	79
134.42	Women-Only	Ladies T-Shirt	32
128.42	Women-Only LSL	Ladies T-Shirt Langarm	72
166.42	Women-Only PC	Ladies Polycotton T-Shirt	56
241.42	Wonder Women	Hooded Zip Sweat	115
438.42	X-Lite Softshell Men	Men Technical Softshell Jacket	181
464.42	X-Lite Softshell Women	Ladies Technical Softshell Jacket	181
420.42	Zen+ Women	Ladies Bodywarmer	231

B&C PRO

			page
592.42	Coolpower Pro Polo	Coolpower Pocket Polo	353
035.42	Coolpower Pro Tee	Cool Dry T-Shirt	352
543.42	Energy Pro	Workwear Blended Pocket Polo	353
428.42	Expert Pro	Workwear Bodywarmer	353
213.42	Hero Pro	Workwear Sweater	353
990.42	Kneepads Pro	Kneepads	314
126.42	Perfect Pro	Workwear T-Shirt	352
976.42	Performance Pro	Advanced Workwear Trousers	313
590.42	Skill Pro	Workwear Pocket Polo	353
932.42	Universal Pro	Basic Workwear Trousers	313

BABYBUGZ®

			page
024.47	BZ01-TLC	Organic Baby Hat	264
047.47	BZ02	Baby T-Shirt	261
099.47	BZ02S	Baby Stripy T	260
027.47	BZ02-TLC	Organic Baby T-Shirt	262
023.47	BZ05-TLC	Organic Baby Kimono Bodysuit	260
046.47	BZ06	Baby Skate Layered Top	263
028.47	BZ08-TLC	Organic Baby Envelope Neck Top	261
010.47	BZ10	Baby Bodysuit	258
045.47	BZ10S	Baby Striped Short Sleeve Bodysuit	257
012.47	BZ10-TLC	Organic Baby Short Sleeve Body	259
011.47	BZ11	Baby Longsleeve Top	262

042.47		BZ12	Baby Bib/Lätzchen	264
013.47		BZ13	Baby Rompasuit	257
035.47		BZ13S	Baby Striped Rompasuit	257
054.47		BZ15	Baby 1 Knot Hat	264
055.47		BZ15S	Baby Striped 1 Knot Hat	264
039.47		BZ16C	Baby Bib with Contrast Ties	264
038.47		BZ16-TLC	Organic Bib with Ties	263
019.47		BZ19	Baby Ringer Bodysuit	258
020.47		BZ20	Baby Envelope Neck Tee	261
037.47		BZ23	Bandana Bib	263
034.47		BZ24	Baby Organic Hooded Blanket	260
025.47		BZ25	Baby All-in-One	260
057.47		BZ27	Baby Organic Polo Bodysuit	258
058.47		BZ28	Baby Organic Strap Vest Bodysuit	258
059.47		BZ29	Baby Organic V-neck Bodysuit	259
015.47		BZ30	Baby Organic LS Bodysuit	259
031.47	NEW	BZ31	Baby Sweatshirt	262
032.47	NEW	BZ32	Baby Hoodie	262
033.47	NEW	BZ33	Baby Sweatpants	263
030.47	NEW	BZ35	Organic Sleepsuit with Scratch Mitts	259
022.47		BZ78	Babybugz Baby Superstar Polo	261



				page
671.29		BG10	Backpack	432
686.29	NEW	BG120	Freshman Backpack	443
610.29		BG125	Fashion Backpack	432
615.29		BG125J	Junior Fashion Backpack	432
693.29	NEW	BG125L	Maxi Fashion Backpack	445
682.29		BG126	Two-Tone Fashion Backpack	444
684.29		BG14	Retro Shoulder Bag	433
692.29		BG140	Varsity Barrel Bag	451
696.29	NEW	BG145	Junior Dance Bag	470
623.29		BG150	Packaway Barrel Bag	452
618.29		BG16	Retro Flight Bag	433
664.29		BG18	Mini Reportertasche	451
675.29		BG200	Freestyle Holdall	469
679.29		BG21	Messenger Bag	433
650.29		BG211	Universal Monostrap	442
627.29		BG212	Universal Backpack	443
628.29		BG218	Two-Tone Digital Messenger	461
677.29		BG22	Classic Holdall	471
676.29		BG227	Pacific Seesack	432
699.29		BG23	Wheely Holdall.	467
630.29		BG25	Classic Airporter	464
683.29		BG26	Retro Day Bag	452
631.29		BG318	Metro iPad Reporter	456
698.29	NEW	BG325	Classic Satchel Messenger	462
665.29		BG33	Dispatch Case	454
005.29	NEW	BG331	Conference Messenger	462
006.29	NEW	BG341	iPad™ Mini/Tablet Shuttle	455
007.29	NEW	BG343	iPad™/Tablet Shuttle	455
008.29	NEW	BG345	iPad™/Tablet Reporter	455
606.29		BG40	Ripper Wallet	477
612.29		BG42	Belt Bag	478
674.29		BG44	Washbag	468
635.29		BG46	Phone Pouch	433
009.29	NEW	BG460	Escape Ultimate Cabin Carryall	464
010.29	NEW	BG461	Escape Dual Layer Cabin Wheelie	465
011.29	NEW	BG462	Escape Dual-Layer Medium Wheelie	466
012.29	NEW	BG463	Escape Dual-Layer Large Wheelie	466
632.29		BG47	Travel Wallet	477
648.29		BG48	Travel Wallet XL	477
668.29	NEW	BG49	Phone Pouch XL	475
649.29		BG53	Organiser Waistpack	478
643.29		BG540	Sports Shoe/Accessory Bag	475
644.29		BG544	Sports Holdall	472
600.29		BG550	Sports Backpack	443
617.29		BG571	Teamwear Backpack	444
642.29		BG612	Vintage Backpack	442
673.29		BG613	Vintage Laptop Backpack	444
013.29	NEW	BG623	Vintage Tote	450
014.29	NEW	BG628	Vintage Overnighter	464
636.29		BG650	Vintage Canvas Weekender	463
626.29		BG673	Canvas Day Bag	449
015.29	NEW	BG683	Westcove Canvas Tote	450
016.29	NEW	BG693	Riviera Tote	449
687.29		BG71	Retro Messenger	462
685.29		BG75	Retro Bowling Bag	452
697.29		BG790	Budget Vertical Messenger Bag	462
637.29		BG825	Heritage Backpack	444
017.29	NEW	BG855	Roll-Top Backpack	460
018.29	NEW	BG881	Affinity Re-Pet Reporter	460
019.29	NEW	BG885	Affinity Re-Pet Backpack	459
020.29	NEW	BG887	Affinity Re-Pet Weekender	464
021.29	NEW	BG901	Sublimation Shopper	436
022.29	NEW	BG910	Sublimation Gymsac	441
023.29	NEW	BG915	Sublimation Stuff Bag	476
024.29	NEW	BG940	Sublimation Wallet	476
025.29	NEW	BG942	Sublimation Hip Pack	478
026.29	NEW	BG944	Sublimation Pencil Case	476
027.29	NEW	BG946	Sublimation Phone Pouch	476
028.29	NEW	BG949	Sublimation Phone Pouch XL	476
029.29	NEW	BG950	Sublimation Junior Backpack	441
030.29	NEW	BG955	Sublimation Backpack	442
031.29	NEW	BG961	Sublimation Digital Mini Reporter	451
032.29	NEW	BG963	Sublimation Digital Reporter	452
033.29	NEW	BG965	Sublimation Messenger Bag	461
034.29	NEW	BG971	Sublimation iPad™ Mini/Tablet Case	455
035.29	NEW	BG973	Sublimation iPad™/Tablet Case	456

bargear Serve in style

				page
742.11		KK120	Bargear Bar Shirt	333
743.11		KK121	Bargear Bar Shirt LS	333
744.11		KK122	Bargear Bar Shirt Mandarin Collar	332
764.11		KK123	Bargear Shirt Mandarin Collar LS	333
151.11		KK511	Men's Café Bar T-Shirt	333
748.11		KK735	Bargear Bar Shirt Lady	333
749.11		KK736	Bargear Shirt Mandarin Collar Lady	332
751.11		KK738	Bargear Bar Lady Shirt LS	333
759.11		KK740	Bargear Mandarin Shirt Lady LS	332

Beechfield® ORIGINAL HEADWEAR

				page
300.69		B10	Original 5 Panel Cap	401
301.69		B10b	Junior Original 5 Panel Cap	401
348.69	NEW	B11b	Junior Legionnaire Style Cap	400
302.69		B15	Ultimate 5 Panel Cap	402
316.69		B159	Grand Prix Cap	399
303.69		B15c	Ultimate 5 Panel Cap - Sandwich Peak	401
317.69		B171	Teamwear Competition Cap	407
318.69		B182	Coolmax® Flow Mesh Cap	403
342.69		B242	Suprafleece™ Ear Muffs	408
304.69		B33	Camouflage Army Cap	402
305.69		B34	Army Cap	402
349.69	NEW	B35	Enhanced-Viz Cap	399
350.69	NEW	B38	Urban Army Cap	399
306.69		B41	Sports Visor	402
341.69		B416	Faux Fur Pom Pom Beanie	408
351.69	NEW	B42	Enhanced-Viz Knitted Hat	399
336.69		B425	Heritage Beanie	405
345.69		B430	Vermont Beanie	408
346.69		B431	Vermont Headband	408
319.69		B445	Printers Beanie	403
320.69		B447	Thinsulate™ Beanie	403
307.69		B44c	Two-Tone Beanie Knitted Hat	405
308.69		B45	Original Cuffed Beanie	401
337.69		B452	Snowstar Boarder Beanie	405
338.69		B453	Varsity Beanie	405
343.69		B454	Cable Knit Snowstar Beanie	408
344.69		B456	Fair Isle Snowstar Beanie	408
309.69		B45b	Junior Original Cuffed Beanie	406
321.69		B460	Trawler Beanie	403
322.69		B461	Slouch Beanie	404
323.69		B462	Chunky Knit Beanie	404
339.69		B468	Deluxe Infinity Scarf	406
324.69		B490	TouchScreen Smart Gloves	406
340.69		B491	Fingerless Gloves	406
353.69	NEW	B515	LED Light Cap	398
354.69	NEW	B525	EN812 Bump Cap	400
355.69	NEW	B535	Enhanced-Viz EN812 Bump Cap	400
310.69		B57	Low Profile Heavy Brushed Cotton Cap	403
311.69		B58	Low Profile Heavy Cotton Drill Cap	402
325.69		B610	5 Panel Snapback Rapper Cap	404
361.69	NEW	B610c	5 Panel Contrast Snapback	400
356.69	NEW	B615	Youth Size Snapback	399
362.69	NEW	B621	Linen Summer Gatsby	398
357.69	NEW	B622	Ivy Cap	398
326.69		B626	Vintage Flat Cap	404
327.69		B630	Fedora	404
358.69	NEW	B635	Urban Trilby	398
328.69		B640	Snapback Trucker	407
329.69		B645	Vintage Snapback Trucker	407
330.69		B645b	Junior Vintage Snapback Trucker	406
312.69		B65	Pro-Style Heavy Brushed Cotton Cap	403
359.69	NEW	B654	Canvas 5 Panel Cap	399
360.69	NEW	B658	Suede Peak 5 Panel Cap	398
331.69		B660	Original Flat Peak Snapback	404
332.69		B665	Rapper Cap	405
313.69		B81	Low Profile Sports Cap	402
352.69	NEW	B88	Cargo Bucket Hat	398
333.69		B900	Morf™ Original	407
334.69		B920	Morf™ Suprafleece™	406
335.69		B950	Morf™ Enhanced-Viz	405

BELLA+CANVAS LOS ANGELES

				page
131.06		1001	Stretch Rib T-Shirt	44
159.06		1003	Scoop Neck T-Shirt	45
132.06		1005	V-Neck T-Shirt	69
103.06		1007	Ladies Ringer T-Shirt	61
107.06		1011	Spaghetti Strap Tank Top	86
169.06		1080	Rib Tank Top	85
110.06		2000	3/4 Sleeve Contrast Raglan T-Shirt	74
127.06		2020	Cap Sleeve Contrast Raglan T-Shirt	59
150.06		3001	Unisex Jersey T-shirt	36
136.06		3005	Men's Jersey V-Neck T-Shirt	64
988.06		301	Cotton Spandex Thong Bikini	393
156.06	NEW	3021	Men's Jersey Pocket T-Shirt	40
985.06		304	Cotton Spandex Boyfriend Brief	393
185.06		3105	Unisex Jersey Deep V-Neck T-Shirt	64
138.06		3150	Jersey Long Sleeve Henley	20
163.06		3200	Triblend 3/4 Sleeve Baseball T-Shirt	75
140.06		3400	2x1 Rib Tank Top	85
151.06	NEW	3406	Men's Wide Neck T-Shirt	50
142.06		3413	Triblend Crew Neck T-Shirt	53
164.06		3415	Men's Triblend V-Neck T-Shirt	16
165.06		3425	Men's LS V-Neck T-Shirt	77
175.06		3480	Unisex Jersey Tank	81

176.06	NEW	3483	Men's Jersey Muscle Tank Top	79
196.06		3512	Unisex Jersey LS Hoodie	21
143.06		3600	Burnout Long Sleeve Thermal	20
146.06		3601	Burnout Crew Neck T-Shirt	16
155.06	NEW	3650	Unisex Poly-Cotton T-Shirt	59
276.06		3719	Unisex Poly-Cotton Pullover Hoodie	125
937.06		3737	Unisex Poly-Cotton Scrunch Pant	143
293.06		3739	Unisex Poly-Cotton Full Zip Hoodie	132
510.06		3802	Jersey 5 Button Polo	20
210.06		3900	Unisex Triblend Cardigan	21
201.06		3901	Unisex Sponge Crew Neck Sweat	122
211.06		3909	Unisex Triblend Full Zip Hoodie	21
199.06		3939	Unisex Triblend Lightweight Hoodie	21
209.06		3981	Unisex Lightweight Sweater	122
205.06		3985	Unisex V-Neck Lightweight Sweater	122
105.06		4000	Ladies 2x1 Rib Tank Top	85
113.06		4070	2x1 Rib Racerback Tank Top	86
990.06		491	Cotton Spandex Shortie	393
133.06		5001	Long Sleeve T-Shirt	74
108.06		600	Cotton Spandex Camisole	393
147.06		6004	The Favorite T-Shirt	36
178.06		6012	Jersey Tank Dress	17
102.06		6035	Women's Deep V-Neck Jersey T-Shirt	64
174.06	NEW	6488	Women's Relaxed Jersey Tank	79
207.06		7501	Sponge Fleece Wideneck Sweatshirt	21
129.06		807	Cotton Spandex Cadet Jacket	142
918.06		810	Cotton Spandex Fitness Pant	146
912.06		812	Cotton Spandex Legging	146
916.06		816	Women's Capri Scrunch Pant	146
083.06		825	Cotton Spandex Fitness Short	146
118.06		8412	Vintage Jersey T-Shirt Dress	17
122.06		8413	Triblend Crew Neck T-Shirt	53
114.06		8430	Triblend Racerback Tank Top	18
184.06		8435	Women's Triblend Deep V-Neck T-Shirt	16
124.06		8601	Burnout T-Shirt	16
125.06		8605	Burnout V-Neck T-Shirt	16
134.06		8701	Sheer Mini Rib T-Shirt	48
157.06		8703	Sheer Mini Rib Scoop Neck T-Shirt	48
197.06		8705	Sheer Mini Rib V-Neck Shirt	62
187.06		8750	Sheer Mini Rib LS V-Neck T-Shirt	77
115.06		8770	Sheer Mini Rib Racerback Tank Top	80
135.06		8780	Sheer Mini Rib Tank Top	81
188.06		8800	Flowy Racerback Tank Top	18
189.06		8801	Flowy Raglan T-Shirt	18
167.06		8803	Flowy Scoop Muscle Tank Top	17
145.06		8805	Flowy V-Neck Tank Top	18
130.06		8806	Flowy Circle Top	19
148.06		8812	Flowy V-Neck Dress	17
149.06		8821	Flowy Draped Sleeve Dolman T-Shirt	19
168.06		8822	Lightweight Sweater Dress	17
123.06		8825	Flowy Boxy V-Neck T-Shirt	20
137.06		8850	Flowy LS Off Shoulder T-Shirt	19
152.06		8852	Flowy T-Shirt with 2x1 Sleeves	20
153.06		8871	Flowy Open Back T-Shirt	19
162.06		8880	Flowy Boxy Tank Top	18
161.06	NEW	8881	Flowy Boxy T-Shirt	19
097.06		970	Nylon Spandex Sports Bra	393

CARSON

			page
904.65	CJ1	Jeans - length 32"	306
905.65	CJ1	Jeans - length 34"	306
932.65	KTHK	Carson Classic Länge 32	306
934.65	KTHK	Carson Classic Länge 34	306
991.65	KTHKS	Classic Cargo Short	307

CARSON contrast

			page
445.65	CC 700	Arbeitsweste Contrast	349
972.65	CC 709 H	Working Trousers Contrast - Short Sizes	310
973.65	CC 709 H	Working Trousers Contrast - Tall Sizes	311
974.65	CC 709 H	Working trousers Contrast	310
456.65	CC 710	Arbeitsjacke Contrast	349
975.65	CC 726	Bib Trousers Contrast	314
978.65	CC 726	Bib Trousers Contrast - Short	314
979.65	CC 726	Bib Trousers Contrast - Tall	315
916.65	CC709S	Working Shorts Contrast	308
301.65	CCC	Contrast Sandwich Cap	351

CARSON CLASSIC WORKWEAR

			page
990.65	KSAB	Knee Cushion	311
976.65	KTH 709 H	Workwear Bundhose	311
457.65	KTH 709 JM	Workwear Langjacke	349
977.65	KTH 726	Workwear Latzhose knieverstärkt	311
987.65	KTH 735	Workwear Overall	316
941.65	KTH 741	Workwear Kittel	349

THE CLASSICS by YUPOONG

			page
302.73	6006W	Classic Trucker Cap	429
300.73	6089M	Classic Snapback Cap	429
301.73	6089MT	Classic Snapback 2-Tone Cap	429

DELTAPLUS

				page
003.83		CT300	Safety Trainer - Composite Cap	365
916.83	NEW	DMBER	D-Mach Bermuda	348
445.83	NEW	DMGIL	D-Mach Gilet	348
907.83	NEW	DMPAN	D-Mach Trousers	348
908.83	NEW	DMSAL	D-Mach Bib & Brace	348
456.83	NEW	DMVES	D-Mach Jacket	348
006.83		DSPIRIT S1P	Sportswear Shoe	364
007.83		DSPIRIT S3	Sportswear Shoe	364
008.83		DSTAR S1P	Sportswear Shoe	364
009.83		DSTAR S3	Sportswear Shoe	364
004.83		JET2 S3	Classic Industry Shoe	363
005.83		JUMPER2 S3	Classic Industry Boot	363
011.83		NOMAD S3	Waterproof Boot	363
010.83		SAGA S1P	Composite Tech Boot	363
001.83		SAULT	Sault Safety Boot	363
012.83		SUPERVISER S3	City Leather Shoe	364
013.83		VIRAGE S1P	Light Walker Shoe	365

Dickies

			page
920.82	FA13310	Dickies Clifton Super Safety Shoe	366
926.82	FA23200	Cleveland Super Safety Boot	366
921.82	FA23330	Dickies Redland Super Safety Chukka Boot	366
922.82	FA23333	Antrim Super Safety Boot	366
923.82	FA23385A	Storm Super Safety Hiker	365
925.82	FC23530	Tiber Super Safety Trainer	365
928.82	FC9508	Gironde Safety Trainer	365
971.82	IN1001R	Industry260 Trousers Regular	309
970.82	IN1001S	Industry260 Trousers Short	309
972.82	IN1001T	Industry260 Trousers Tall	309
456.82	IN30010	Industry300 Jacket	347
974.82	IN30030R	Industry300 Trousers Regular	310
973.82	IN30030S	Industry300 Trousers Short	309
975.82	IN30030T	Industry300 Trousers Tall	310
977.82	IN30040R	Industry300 Bib&Brace Regular	315
976.82	IN30040S	Industry300 Bib&Brace Short	315
978.82	IN30040T	Industry300 Bib&Brace Tall	315
916.82	IN30050	Industry300 Shorts	308
430.82	IN30060	Industry Winterjacket	347
961.82	IN4001R	Industry260 Bib&Brace Regular	345
960.82	IN4001S	Industry260 Bib&Brace Short	345
962.82	IN4001T	Industry260 Bib&Brace Tall	345
460.82	IN7001	Industry260 Jacket	347
990.82	SA66	Grafter Knee Pads	314

FDM

				page
276.55		FH001	Original Hoodie	129
281.55		FH002	Contrast Hoodie	132
249.55		FH003	Ladies Raglan Hoodie	131
278.55		FH004	Junior Hoodie	247
253.55		FJ001	Original Jog Pants	145
455.55		FV001	Varsity Jacket	27
488.55		FV002	Junior Varsity Jacket	250
466.55	NEW	FV003	Campus Jacket	27
293.55	NEW	FZ002	Active Zip Hoodie	27
290.55		TH001	Tagless Hoodie	126
266.55	NEW	TZ001	Team Zip Hoodie	136

FLEXFIT®

			page
300.68	6195P	Pinstripe Cap	428
301.68	6277	Fitted Baseball Cap	428
302.68	6511	Mesh Cotton Twill Trucker Cap	428
303.68	6511T	Mesh Trucker 2-Tone Cap	428
304.68	6533	Tactel Mesh Cap	428
305.68	6560	Fitted Baseball Cap	428
306.68	6580W	Performance Cap	429
307.68	6595	Performance Contrast Cap	429
308.68	6778	Double Jersey Cap	429

GAMEGEAR® FORMULA RACING

			page
768.11	KK186	Sebring Shirt	381
111.11	KK516	Estoril Formula Racing® T-Shirt	379
511.11	KK611	Monaco Polo Shirt	381
858.11	KK958	Formula Racing® P1 Micro Fleece Jacket	379
259.11	KK959	Formula Racing® Clubman Hooded Top	379

FRUIT OF THE LOOM®

				page
181.01		61-005-0	Girls Value Weight T	237
185.01		61-007-0	Kids LS Value Weight T	240
072.01		61-013-0	Kids Performance T	386
189.01	NEW	61-015-0	Kids Sofspun® T	238
188.01	NEW	61-017-0	Girls Sofspun® T	238
107.01		61-024-0	Spaghetti-Top	86
117.01		61-026-0	Baseball T	61
116.01		61-028-0	Baseball Longsleeve T	59
158.01		61-033-0	Kids Value Weight T	237
150.01		61-036-0	Value Weight Tee	35

170.01	61-038-0	Value Weight LS T	73
102.01	61-044-0	Super Premium Tee	45
164.01	61-066-0	V-Neck-Tee	66
130.01	61-082-0	Original Full Cut T-Shirt	35
173.01	61-098-0	Value Weight Athletic	84
161.01	61-168-0	Ringer T	61
135.01	61-200-0	Fitted Value Weight T	50
165.01	61-202-0	Heavy Pocket T	43
180.01	61-212-0	Heavy Cotton T	43
175.01	61-222-0	Tank Top	83
136.01	61-372-0	Lady-Fit Valueweight T	50
105.01	61-376-0	Lady-Fit Valueweight Vest	84
139.01	61-378-0	Lady-Fit Crew Neck T	52
137.01	61-382-0	Lady-Fit V-Neck T	70
126.01	61-384-0	Lady-Fit Long Sleeve Crew Neck T	76
035.01	61-390-0	Performance T	386
076.01	61-392-0	Lady-Fit Performance T	386
129.01	61-398-0	Lady-Fit Valueweight V-neck T	66
184.01	61-404-0	Lady-Fit Valueweight LS T	73
160.01	61-412-0	Men's Sofspun® T	39
162.01	61-414-0	Lady-Fit Sofspun® T	39
211.01	62-001-0	Kids Sweat Jacket	249
214.01	62-005-0	Kids Sweat Jacket	249
288.01	62-007-0	Kids' Unique Hoodie	245
218.01	62-009-0	Kids Lightweight Hooded Sweat	245
286.01	62-031-0	Kids Set-In Sweat	244
261.01	62-032-0	Zip Neck Raglansweat	124
293.01	62-034-0	Hooded Zip Sweat	137
298.01	62-035-0	Kids Hooded Zip Sweat	248
278.01	62-037-0	Kids Hooded Sweat	245
249.01	62-038-0	Lady Fit Hooded Sweat	128
287.01	62-041-0	Kids Set-In Sweat	244
280.01	62-043-0	Kids Hooded Sweat	245
299.01	62-045-0	Kids Hooded Sweat Jacket	248
294.01	62-062-0	Hooded Sweat Jacket	136
819.01	62-066-0	Lady -Fit Fleece Jacket	164
210.01	62-114-0	Zip Neck Sweat	124
256.01	62-116-0	Lady-Fit Sweat Jacket	141
254.01	62-118-0	Lady-Fit Hooded Sweat Jacket	137
222.01	62-130-0	Unique Hoodie	130
277.01	62-132-0	Unique Hoodie Jacket	130
227.01	62-138-0	Lightweight Raglan Sweat	120
212.01	62-140-0	Lightweight Hooded Sweat	125
266.01	62-144-0	Lightweight Hooded Sweat Jacket	134
229.01	62-146-0	Lady-Fit Lightweight Raglan Sweat	120
213.01	62-148-0	Lady-Fit Lightweight Hooded Sweat	125
269.01	62-150-0	Lady-Fit Lightweight Hooded Sweat Jacket	134
275.01	62-152-0	Hooded Sweat	129
215.01	62-154-0	Set-In Sweat	117
200.01 NEW	62-156-0	Lightweight Set-In Sweat	117
201.01 NEW	62-158-0	Lightweight Zip Neck Sweat	123
202.01 NEW	62-160-0	Lightweight Sweat Jacket	123
216.01	62-202-0	Set-In Sweat	118
276.01	62-208-0	Hooded Sweat	128
237.01	62-216-0	Sweatshirt Raglan	121
203.01	62-228-0	Sweat Jacket	141
204.01	62-230-0	Sweat Jacket	142
870.01	62-510-0	Outdoor Full Zip Fleece	164
863.01	62-511-0	Kids Fleece Jacke	252
562.01	63-000-0	Heavy Polo	106
528.01	63-030-0	Lady-Fit Premium Polo	91
556.01	63-032-0	Tipped Polo	109
578.01	63-201-0	Kids Polo 65:35 LA	243
507.01	63-204-0	Heavyweight 65:35 Polo	106
593.01	63-212-0	Ladies Polo Mischgewebe	92
548.01	63-214-0	Screen Stars Polo	90
551.01	63-218-0	Premium Polo	91
546.01	63-308-0	Pocket Polo	106
542.01	63-310-0	Premium Long Sleeve Polo	111
539.01	63-402-0	Piqué Polo Mischgewebe	92
588.01	63-417-0	Kids Polo 65:35	242
513.01	63-560-0	Lady-Fit-Polo	98
908.01	64-005-0	Kids Lightweight Jog Pants	250
246.01	64-025-0	Kids Jog Pant	251
247.01	64-026-0	Jog Pant with Elasticated Cuffs	144
253.01	64-032-0	Open Leg Pants	144
902.01	64-036-0	Lightweight Shorts	143
953.01	64-038-0	Lightweight Jog Pants	143
947.01	64-040-0	Elasticated Cuff Jog Pants	144
918.01	64-048-0	Lady-Fit Jog Pants	145
248.01	64-051-0	Kids Jog Pants	250
701.01	65-000-0	Woman Oxford Bluse	291
702.01	65-002-0	Oxford Bluse Langarm	291
795.01	65-012-0	Popeline Bluse LS	292
793.01	65-014-0	Popeline Bluse	292
784.01	65-112-0	Oxford Hemd	291
778.01	65-114-0	Oxford Hemd Langarm	291
792.01	65-116-0	Popeline Hemd	292
794.01	65-118-0	Popeline Hemd LA	292
990.01	67-012-6	Men's Slip (3-Pack)	392
991.01	67-018-7	Men's Sport (2-Pack)	392
992.01	67-020-7	Men's Shorty (2-Pack)	392
993.01	67-026-7	Men's Boxer (2-Pack)	392

GAMEGEAR®

			page
717.11	KK175	Team Shirt	382
785.11	KK185	Team Shirt	382
547.11	KK475	Gamegear Track Polo	382
533.11	KK613	Gamegear Rugby Shirt	381
555.11	KK730	Ladies Sports Sleeveless Polo.	98
531.11	KK731	Gamegear Track Polo Ladies.	383

009.11	KK780	Ladies Fitness Top	379
110.11	KK930	Gamegear® Cooltex Training Tee	379
510.11	KK936	Gamegear® Cooltex® Howzat Polo Shirt	383
112.11	KK937	Gamegear® Cooltex Active Tee	380
512.11	KK938	Gamegear® Cooltex® Active Polo Shirt	383
113.11	KK940	Gamegear® Cooltex Ladies Training Tee.	379
010.11	KK941	Gamegear® Skort.	378
002.11	KK966	Lady Gamegear Cooltex T-Shirt	380
076.11	KK969	Gamegear® Cooltex® Team Top V-Neck	381
031.11	KK973	Gamegear Cooltex Sports Vest	380
550.11	KK974	Gamegear® Cooltex® Riviera Polo Shirt	381
577.11	KK977	Gamegear® Training Polo	382
030.11	KK979	Gamegear Warmtex Base Layer LS	381
084.11	KK980	Gamegear® Track Short	383
082.11	KK981	Gamegear Sports Short	384
057.11	KK982	Gamegear Sports Top Sleeveless	380
086.11	KK983	Gamegear® Cooltex® Sports Top	380
096.11	KK985	Gamegear Trainingshose	384
081.11	KK986	Cooltex® Training Short	383
021.11	KK991	Gamegear Cooltex T-Shirt	380

GILDAN®

			page
235.09	12000	Set-In Sweat	120
276.09	12500	Kapuzen-Sweatshirt	132
001.09	12900	Gildan DryBlend® Fleece Stadium Blanket	70
238.09	18000	Heavy Blend™ Sweat	117
288.09	18000B	Blend Youth Crew Neck Sweat	244
248.09	18400	Mens Heavy Open Bottom Sweatpant	144
249.09	18400B	Gildan Childrens Heavy Open Sweatpant	250
250.09	18400FL	Ladies Heavy Open Sweatpant	143
290.09	18500	Heavy Blend™ Hooded Sweat	126
278.09	18500B	Blend Youth Hooded Sweatshirt	246
281.09	185C00	Mens Heavy Contrast Hooded Sweat	132
293.09	18600	Heavyweight Full Zip Hooded Sweat	136
298.09	18600B	Kids Full Zip Hooded Sweat	247
282.09	18600FL	Gildan Ladies Heavy Full Zip Hood Sweat	136
283.09	18700	Mens Vintage Full Zip Hood Sweat	135
284.09	18700FL	Vintage Ladies' Full Zip Hooded Sweat	135
261.09	18800	Vintage 1/4 Zip Sweat	124
102.09	2000	T-Shirt Ultra	46
171.09	2400	Langarm T-Shirt Ultra	76
563.09	3800	Heavy Piqué Polo	104
105.09	4100	Premium Cotton Ring Spun T-Shirt	31
119.09	4100L	Premium Cotton Ladies RS T-Shirt	31
144.09 NEW	4100VL	Premium Cotton Ladies V-Neck T-Shirt	69
035.09	42000	Gildan Performance® Adult T-Shirt	384
072.09	42000B	Gildan Performance® Youth T-Shirt	385
076.09	42000L	Gildan Performance® Ladies' T-Shirt	384
036.09	42400	Performance® Adult LS T-Shirt	384
078.09	42400B	Gildan Performance® Youth LS T-Shirt	385
079.09	42400L	Gildan Performance® Ladies' LS T-Shirt	385
032.09	42700	Gildan Performance® Sleeveless T-Shirt	386
543.09 NEW	43800	Performance® Double Piqué Polo	385
544.09 NEW	43800L	Performance® Ladies' Double Piqué Polo	385
082.09	44S30	Gildan Performance® Adult 9" Short	386
180.09	5000	Heavy T-Shirt	46
198.09	5000B	Heavy Youth T-Shirt	239
194.09	5000L	Ladies' Heavy Cotton™ T-Shirt	45
150.09	64000	Ring Spun T-Shirt	30
138.09	64000B	Kids Ring Spun T-Shirt	236
131.09	64000L	Ladies Fitted Ring Spun T-Shirt	30
175.09	64200	Softstyle® Adult Tank Top	82
106.09	64200L	Gildan Ladies Softstyle® Tank Top	83
107.09	64400	Gildan Mens Softstyle® Long Sleeve Tee	31
128.09	64400L	Ladies'Softstyle® T-Shirt LS	31
108.09	64V00	Gildan Mens Softstyle® V-Neck T-Shirt	30
109.09	64V00L	Ladies Softstyle® V-Neck T-Shirt	30
587.09 NEW	72800B	DryBlend® Youth Double Piqué Polo	94
538.09 NEW	75800	DryBlend® Double Piqué Polo	94
593.09 NEW	75800L	DryBlend® Ladies' Double Piqué Polo	94
168.09 NEW	8000	DryBlend® Adult T-Shirt	54
504.09 NEW	85800	Premium Cotton Double Piqué Polo	103
503.09 NEW	85800L	Premium Cotton Ladies' Double Piqué Polo	103
520.09	8800	Gildan Mens DryBlend® Jersey Polo	95
589.09	8800B	Kids' DryBlend® Jersey Polo	242
216.09	92000	Classic Fit Crewneck Sweatshirt	119
292.09	92500	Classic Fit Hooded Sweatshirt	131
203.09	92900	Premium Cotton Adult Full Zip Jacket	140
521.09	94800	Gildan Mens DryBlend® Pique Polo Shirt	102
522.09	94800B	Gildan Childrens DryBlend® Pique Polo	242
523.09	94800L	Gildan Ladies DryBlend® Pique Polo Shirt	102
990.09 NEW	G1100PLEU	Platinum Men's Underwear Crewneck	395
991.09 NEW	G1103PLEU	Platinum Men's Underwear V-Neck	395
993.09 NEW	G1104PLEU	Platinum Men's Underwear A-Shirt	395
992.09 NEW	G1109PLEU	Platinum Men's Underwear Boxer Briefs	395
071.09 NEW	GP711-6MBKEU	Platinum No Show Men's Socks	396
070.09 NEW	GP711-6MGFEU	Platinum No Show Men's Socks	396
074.09 NEW	GP751-6MBKEU	Platinum Crew Men's Socks	396
073.09 NEW	GP751-6MGFEU	Platinum Crew Men's Socks	396
167.09 NEW	SUB42	Sublimation Adult T-Shirt	54

GRIZZLY®

			page
865.11	KK901	Half Zip Active Fleece	153
870.11	KK903	Full Zip Active Fleece	168
819.11	KK904	Women's Full Zip Active Fleece	168

bags by jassz

			page
626.57	1014-DS	Bag with Drawstring Mini	435
627.57	1520-DS	Bag with Drawstring Medium	435
612.57	2226-SH	Small Cotton Shopper	434
628.57	2530-DS	Bag with Drawstring	435
601.57	3842-LH	Cotton Bag	434
610.57	3842-SH	Cotton Shopper	434
602.57	Backpack	Drawstring Backpack	435
604.57	CC-3842-LH	Canvas Tote	435
603.57	CC-3842-SH	Classic Canvas Tote	435
605.57	CC-4739-BB	Canvas Shopping Bag	450
699.57	Pillow Bag	Din A4 Pillow Bag	434
623.57	PP-3842-LH	Basic Shopper	434
600.57	PP-3842-SH	Basic Shopper	434

bistro by jassz

			page
909.59	JG10	Festival Apron	332
940.59	JG11	Long Bistro Apron	331
941.59	JG12	Lange Bistroschürze mit Schlitz + Tasche	331
942.59	JG13	Bistroschürze	331
943.59	JG14	Bistroschürze	331
944.59	JG21	Bib apron	331
946.59	JG21K	Kinderschürze	330
945.59	JG22	Latzschürze mit Tasche	331
947.59	JG23	Damen-Latzschürze	332
948.59	JG24	Damen Kasack	332

towels by jassz

			page
022.64	Edgar	Bath Robe	482
019.64	Kimono	Bath Robe Kimono	482
002.64	TO35 02	Washing glove	480
009.64	TO35 09	Guest Towel	480
015.64	TO35 15	Towel	480
016.64	TO35 16	Bath Towel	480
017.64	TO35 17	Beach Towel	480
011.64 NEW	TO35 20	Sauna Towel	482
001.64	TO55 01	Washing Glove	481
003.64	TO55 03	Towel	481
004.64	TO55 04	Bath Towel	481
005.64	TO55 05	Guest Towel	481
006.64	TO55 06	Big Bath Towel	481
012.64	TO55 99	Golf Towel	480
025.64	Velours	Velours Bath Robe	482

KARLOWSKY

			page
949.67	AK 3	Service Tie	324
989.67	AK 4	Necktie	324
942.67	BBSS 1	Basic Bistro Apron	325
981.67 NEW	BHF 1/1	Waitress Trousers Basic	323
956.67	BHM 1	Basic Trousers	322
982.67 NEW	BHM 2/1	Waiter Trousers Basic	323
954.67	BJM 1	Basic Chef's Jacket Unisex	322
936.67 NEW	BJM 2	Chef Jacket Basic Unisex	322
944.67	BLS 3	Basic Bib Apron Pinafore	325
970.67 NEW	BMF 1/3	Cotton Workcoat Basic Women	329
972.67 NEW	BMF 3/3	Poly/Cotton Workcoat Basic Women	329
973.67 NEW	BMM 2/3	Poly/Cotton Workcoat Basic Men	329
971.67 NEW	BMM1/3	Cotton Workcoat Basic Men	329
980.67 NEW	BRF 1/1	Waitress Skirt Basic	323
990.67	BS 51/3	Working Shoes Kapstadt	362
940.67	BSS 3	Apron Ibiza	324
943.67	BVS 1	Basic Waist Apron	325
952.67	BWF 1	Basic Waistcoat Women	322
953.67	BWM 1	Basic Waistcoat Men	323
927.67 NEW	GT 12	Dishcloth Uni	328
925.67	GT 7	Stronger Dishcloth	327
926.67	GT 7/0	Dishcloth	327
937.67 NEW	JF 3	Ladies Chef Jacket Larissa	321
938.67 NEW	JF 4	Ladies Chef Jacket Greta	322
934.67	JM 14	Chef Jacket Lars Long Sleeve	320
935.67	JM 15	Chef Jacket Gustav Short Sleeve	322
920.67 NEW	KS 17/18	Worksmock Bea	328
921.67 NEW	KS 38/39	Worksmock Marilies	325
904.67 NEW	KS 40	Worksmock Sara	328
905.67 NEW	KS 50	Worksmock Nala	328
919.67 NEW	KS 51	Ladies Worksmock Laila	326
918.67 NEW	KS 52	Ladies Worksmock Sabrina	326
917.67 NEW	KS 53	Ladies Worksmock Penelope	326
916.67 NEW	KS 60	Spa Worksmock Aphrodite	329
915.67 NEW	KS 62	Spa Worksmock Harmonia	330
902.67	KZB 27	Leather Waiter's Purse	327
903.67	KZB 29	Waiter's Purse	327
900.67	KZB 38	Cash Holder	327
941.67	LS 14	Bib Apron Press Stud	325
939.67 NEW	LS 18	Bib Apron Lanzarote	326
948.67 NEW	LS 19	Bib Apron Sylt	326
945.67	LS 7	Apron Denmark	324
983.67 NEW	OPH 1	Trousers Luzern	330
984.67 NEW	OPH 2	Trousers Konstanz	330
914.67 NEW	OPK 1	Worksmock Basel	330
992.67	RCBS 1/23 Step 1	ROCK CHEF® Safety Shoe	362
993.67	RCBS 2/1 Step 3	ROCK CHEF® Safety Shoe	362
991.67	RCBS 4/1 Step 4	ROCK CHEF® Safety Shoe	362

932.67	RCJM 1	Rock Chef's Jacket	321
933.67	RCJM 2	Fashionable Rock Chef's Jacket	321
931.67	RCJM 6	Rock Chef's Jacket	321
946.67	RCLS 7	Rock Chef Stripe Bib Apron	320
947.67	RCLS 8/1	Rock Chef Bib Apron	320

KUSTOM KIT®

			page
700.11	KK100	Promo Shirt	297
792.11	KK102	Business Shirt	299
794.11	KK104	Business Shirt LS	299
778.11	KK105	Oxford Hemd LS	296
784.11	KK109	Oxford Hemd Kurzarm	296
757.11	KK115	Premium Non Iron Corporate Shirt	293
756.11	KK116	Premium Non Iron Corporate Shirt LS	293
740.11	KK117	Executive Premium Oxford Hemd	293
741.11	KK118	Executive Premium Oxford Hemd LA	293
730.11	KK131	Slim Fit Business Shirt LS	300
703.11	KK140	Kustom Kit Workforce Long Sleeve Shirt	298
721.11	KK187	Tailored Fit Premium Oxford Shirt	295
720.11	KK188	Tailored Fit Premium Oxford Shirt LS	295
707.11	KK189	Contrast Premium Oxford Shirt LS	294
790.11	KK190	Contrast Premium Oxford Button Down Shirt LS	294
791.11	KK191	Slim Fit Business Shirt	298
798.11	KK192	Slim Fit Business Shirt LS	298
731.11	KK350	Promotional Oxford Shirt	296
732.11	KK351	Promotional Oxford Shirt Langarm	297
762.11	KK352	Arundel V-Neck Sweater	303
219.11	KK353	Womens Arundel V-Neck Sweater	302
774.11	KK354	Women's Arundel V-Neck Cardigan	303
775.11	KK355	Women's Arundel Round Neck Cardigan	303
760.11	KK360	Workwear Oxford Blouse.	296
761.11	KK361	Promotional Oxford Blouse LS	297
725.11	KK385	City Business Shirt	301
724.11	KK386	City Business Shirt LS	301
735.11	KK387	Womens City Business Shirt	300
734.11	KK388	Womens City Business Shirt LS	301
539.11	KK400	Workwear Polo/Superwash	95
563.11	KK405	Augusta Premium Polo Shirt	95
507.11	KK407	Chunky Polo	104
594.11	KK409	Tipped Piqué Poloshirt	108
548.11	KK448	Essential Polo Shirt	108
596.11	KK449	Contrast Button Down Collar Polo	107
504.11	KK606	Contrast Tipped Piqué	107
515.11	KK615	Oak Hill Polo	109
516.11	KK616	Sporting Polo	110
518.11	KK617	Scottsdale Polo	110
513.11	KK620	Kustom Kit Challenger Polo	109
134.11	KK700	Ladies Comfy T	43
701.11	KK701	Ladies Corporate Oxford Bluse.	295
702.11	KK702	Ladies Oxford Bluse LS	295
595.11	KK705	Ladies Kate Poloshirt	98
503.11	KK706	St. Mellion Polo	107
796.11	KK710	Oxford Bluse mit 3/4 Arm.	300
715.11	KK715	Bluse mit 3/4 Arm	300
797.11	KK727	Bluse mit Asia-Kragen.	301
728.11	KK728	Workforce Bluse.	297
705.11	KK729	Ladies Long Sleeve Workforce Shirt	298
526.11	KK732	Sophia V-Neck Polo	98
793.11	KK742	Business Ladies Shirt	299
795.11	KK743	Business Ladies Shirt LS	299
568.11	KK748	Womens Essential Polo Shirt	108
519.11	KK749	Womens Tipped Collar Polo	108
157.11	KK755	Corporate Top Keyhole Neck	302
159.11	KK760	Corporate Top Scoop Neck	302
109.11	KK770	Corporate Short Sleeve V-Neck Top	302
767.11	KK789	Women's Contrast Premium Oxford Shirt LS	294

mantis

				page
144.48		M104-TLC	Organic Mens Box T-Shirt	70
185.48		M105	Men's Favourite Deep V	65
106.48		M106	Women's Lighterweight V-neck Tee	62
150.48		M107	Men's Favourite T	36
181.48		M108	Women's Lighterweight Favourite T	36
195.48		M109S	Men's Stripy T	60
199.48		M110S	Women's Stripy T	60
111.48	NEW	M111	Women's „Black Label" Tencel® T	54
120.48	NEW	M112	Women's „Black Label" Tencel® Tank Vest	82
213.48	NEW	M113	Women's Oversized Sleeveless Hoodie	24
124.48	NEW	M114	Women's Organic U-Neck T	70
135.48	NEW	M115	Women's Duo Blend V-Neck Tunic	22
168.48		M68	Men's Superstar Tee	22
101.48		M69	Women's Superstar Tee	22
171.48		M71	Langes Damen T-Shirt	47
119.48		M72	Women's Long Length Vest	80
228.48		M73	Men's Superstar Hoodie	26
249.48		M74	Women's Superstar Hoodie	26
230.48		M76	Mens Superstar Sweatshirt	25
229.48	NEW	M76S	Men's Striped Superstar Sweatshirt	25
231.48		M77	Ladies Sweatshirt	120
520.48		M78	Mens Superstar Polo Shirt	23
521.48		M79	Ladies Superstar Polo Shirt	23
147.48		M80	Mantis Men's Roll Sleeve T	49
148.48		M81	Mantis Women's Roll Sleeve T	49
149.48		M82	Mantis Ladies Loose Fit Tank T	83
293.48		M83	Men's Superstar Zip Through Hoodie	25
241.48		M84	Women's Superstar Zip Through Hoodie	25
175.48		M85	Men's Superstar Vest	23
170.48		M86	Men's Superstar LS T	23

516.48	NEW	M87	Men's Superstar Jersey Polo	23
118.48	NEW	M88	Men's Superstar Baseball T	24
200.48	NEW	M89	Men's Superstar Sleeveless Hoodie	24
253.48	NEW	M90	Men's Superstar Track Pants	24
134.48		M91	Women's Loose Fit T	47
121.48		M92	Women's Loose Fit Vest	80
167.48		M93	Men's Duo Blend T	56
189.48		M94	Women's Duo Blend T	56
188.48		M95	Women's Duo Blend Tank	82
163.48		M96	Women's Organic Crop Top T	22
138.48		M97	Women's Loose Fit LS T	22
198.48	NEW	M98	Men's Vintage T	40

mantis KIDS

			page
128.49	HM/MK104-TLC	Organic Childrens Tee	234
199.49	HM109S/MK109S	Kids Stripy T	239
158.49	HM15/MK15	Kids Super Soft Tee	235
176.49	HM16/MK16	Kids Supersoft Baseball LS	240
146.49	HM44	Boys Layered Long Sleeve Top	240
185.49	HM46/MK46	Raglan T-Shirt Langarm	241
164.49	HM64/MK64	Kids Organic Tank Vest	234
279.49	HM73/MK73	Kids Superstar Hoodie	247
586.49 NEW	HM78/MK78	Kids Superstar Polo	241
110.49 NEW	HM80/MK80	Girls T-Shirt	237
111.49 NEW	HM81/MK81	Girls Racerback Tank Vest	234
112.49 NEW	HM82/MK82	Girls LS Tabbed T-Shirt	237
172.49	MK72	Girls Long Length Vest	234

QUADRA

			page
612.30	QD12	Deluxe Belt Bag	478
658.30	QD18	Hi-Viz Rucksacktasche	440
626.30	QD26	Canvas Deck Bag	450
695.30	QD264	Executive Ipad™ Case	455
600.30	QD266	QD Executive-Set	461
010.30	QD268	Executive Digital Office	457
022.30 NEW	QD269	Executive Digital Backpack	460
631.30	QD31	Deluxe Suit Bag	468
011.30	QD420	Junior Backpack	441
625.30	QD425	Student Backpack	444
645.30	QD45	Travel Bag	469
635.30	QD452	Enhanced-Viz Book Bag	453
678.30	QD458	Kids Shoebag	475
651.30	QD51	Document Bag	453
642.30	QD525	Milano Fashion Einkaufstasche	468
601.30	QD610	Desert Canvas Despatch Bag	463
662.30	QD612	Desert Canvas Backpack	443
613.30	QD613	QD NuHide Schreibmappe	472
023.30 NEW	QD615	Vintage Backpack	445
024.30 NEW	QD624	Vintage Canvas iPad™/Tablet Reporter	456
675.30	QD625	Vintage Canvas Satchel Messenger	461
665.30	QD65	Allround Briefcase	454
676.30	QD70	Sports Bag	471
671.30	QD71	Backpack	440
630.30	QD74	2 Bottle Cooler	471
641.30	QD76	Shoe Bag	474
012.30	QD760	Mini Heritage Satchel	463
013.30	QD765	Heritage Satchel	463
680.30	QD80	Jumbo Sports Bag	472
603.30	QD802	Burbank Zipper Portfolio	454
604.30	QD803	Burbank Deluxe Zipper Portfolio	454
646.30	QD85	Hiking Boot Bag	475
668.30	QD86	Boots Bag	475
690.30	QD90	Document Bag	453
694.30	QD902	Vessel™ Airporter	465
699.30	QD904	Vessel™ Team Wheely Bag	467
621.30	QD905	Mid-Size Cooler	457
025.30 NEW	QD945	Eclipse Laptop Bag	461
026.30 NEW	QD948	Eclipse Laptop Backpack	460
027.30 NEW	QD951	Eclipse 11.6" Laptop Shuttle	459
028.30 NEW	QD953	Eclipse 13/14" Laptop Shuttle	459
029.30 NEW	QD955	Eclipse 15.6" Laptop Shuttle	459
030.30 NEW	QD963	Eclipse iPad™/Tablet Document Folio	456
667.30	QD967	Tungsten™ Laptop Briefcase	456
663.30	QD968	QD Dokumentenmappe	457
627.30	QD970	Tungsten Laptop Business Bag	466
014.30	QD972	Tungsten™ Laptop Airporter	458
015.30	QD973	Tungsten™ Mobile Office	457
648.30	QS20	Teamwear Hydro Belt Bag	478
016.30	QS255	Pro Team Backpack	443
017.30	QS270	Pro Team Holdall	473
018.30	QS277	Pro Team Locker Bag	470
031.30 NEW	QS285	Pro Team Hardbase Holdall	472
032.30 NEW	QS288	Pro Team Jumbo Kit Bag	474
653.30	QS53	426™ Backpack	445
647.30	QS70	426 Holdall.	470
637.30	QS77	Locker Bag	470
628.30	QS88	Tungsten Wheely Business Bag	474
019.30	QX510	SLX Hydration Pack	448
020.30	QX520	SLX 20 Litre Daypack	448
021.30	QX530	SLX 30 Litre Daypack	448

REGATTA PROFESSIONAL

				page
423.17		TRA130	Defender III 3-In-1 Jacket	222
424.17		TRA132	Ladies' Defender III 3-In-1 Jacket	222
410.17		TRA301	Hudson Jacket	210
411.17		TRA306	Ladies Hudson Jacket	210
405.17		TRA361	Beauford Insulated Jacket	216
404.17		TRA362	Ladies' Beauford Insulated Jacket	216
429.17	NEW	TRA381	Trekmax II Jacket	218
811.17		TRA510	Thor Overhead Fleece	153
812.17		TRA642	Uproar Softshell Jacket	179
814.17		TRA644	Omicron II Waterproof Fleece Jacket	170
813.17		TRA645	Ladies Uproar Softshell	179
485.17		TRA650	Hydroforce 3-Layer Membrane Softshell	182
484.17		TRA651	Sandstorm Workwear Softshell	182
815.17		TRA656	Octagon 3-Layer Membrane Softshell	179
490.17		TRA660	Repeller Softshell X-Pro	187
462.17		TRA663	Ladies' Octagon 3-Layer Membrane Softshell	179
430.17	NEW	TRA677	Peakzone II Jacket	189
416.17		TRA700	Haber II Full Zip Bodywarmer	149
417.17		TRA787	Stage Padded Promo Bodywarmer	230
445.17		TRA788	Flux Softshell Bodywarmer	172
444.17		TRA790	Ladies' Flux Softshell Bodywarmer	172
418.17		TRA791	Ladies Stage Promo Bodywarmer	230
419.17		TRA793	Ladies Haber II Bodywarmer	149
828.17		TRA801	Mircro Fleece Bodywarmer	148
829.17		TRA802	Ladies' Mirco Fleece Bodywarmer	148
432.17	NEW	TRA809	Geometer Bodywarmer	231
818.17		TRF532	Thor III Fleece Jacket	163
820.17		TRF541	Ladies Thor III Fleece	163
821.17		TRF549	Micro Zip Neck Fleece	152
825.17		TRF553	Barricade 300 Fleece	166
826.17		TRF554	Barricade 350 Heavyweight Fleece	166
823.17		TRF557	Micro Full Zip Fleece	155
827.17		TRF561	Energise II Fleece	150
822.17		TRF562	Ladies' Micro Zip Neck Fleece	152
824.17		TRF565	Ladies' Micro Full Zip Fleece	155
801.17	NEW	TRF568	Optimise Fleece Jacket	163
420.17		TRW297	Dover Jacket	205
408.17		TRW445	Pace II Lightweight Jacket	203
407.17		TRW446	Gibson III Interactive Jacket	215
409.17		TRW453	Ladies' Pace II Lightweight Jacket	203
406.17		TRW454	Ladies' Gibson III Interactive Jacket	215
425.17		TRW456	Dover Plus Breathable Jacket	208
433.17	NEW	TRW464	Exosphere Jacket	219

REGATTA PROFESSIONAL CLASSICS

				page
427.17	NEW	TRA150	Classic 3 in 1 Jacket	221
428.17	NEW	TRA370	Classic Insulated Jacket	210
431.17	NEW	TRA680	Classic Softshell Jacket	178
802.17	NEW	TRF570	Classic Fleece Jacket	166
434.17	NEW	TRW470	Classic Shell Jacket	209

STANDOUT REGATTA GREAT OUTDOORS

			page
809.17	TRA671	Arley Hooded Softshell	189
415.17	TRA806	Altoona Insulated Bodywarmer	230
830.17	TRF566	Adamsville Full Zip Fleece	169
831.17	TRF567	Ashville Half Zip Fleece	169
461.17	TRW461	Ardmore Jacket	205

Result

			page
817.33	R017X	1/4 Zip Lined Fleece	153
424.33	R024X	3-in-1-Jacke	223
425.33	R025X	Hi-Active Jacket	208
865.33	R033X	1/4 Zip Fleece Top	152
863.33	R036J/Y	Kids Fleece Jacket	252
866.33	R036X	Full Zip Active Fleece Jacket	159
837.33	R037J/Y	Kids Fleece Bodywarmer	251
864.33	R037X	Fleece Bodywarmer	150
443.33	R043X	Nylon Blouson	206
414.33	R044X	Fleece Lined Bodywarmer	226
407.33	R060X	Crew Gilet	227
861.33	R061X	Reversible Polaire/Polyester Bodywarmer	150
465.33	R065X	Multifunctional Winter Jacket	218
484.33	R066X	Ripstop Team Sport Vest	227
467.33	R067X	Mid-Season Jacket	206
411.33	R068X	3-in-1 Jacket with Fleece	221
478.33	R078X	Waterproof Crew Jacket	209
885.33	R085F	Ladies' Fleece Jacket	163
852.33	R086X	Tech3™ Sport Fleece 1/4 Zip Sweater	151
417.33	R088J	Junior Ultra Padded Bodywarmer	254
474.33	R088X	Windproof Bodywarmer	230
493.33	R089F	Ladies 3-in-1 Jacket	222
492.33	R092X	Windbreaker	197
440.33	R094X	Promo Bodywarmer	227
998.33	R095J	Kids Bad Weather Outfit	318
995.33	R095X	Weatherguard Schlechtwetter-Anzug	197
097.33	R097X	Max Performance Training Trousers	317
450.33	R098X	Seneca Hi-Activity Jacket	218

460.33	R099X	Alaska 3-in-1 Jacket	221
455.33	R105X	Winter Blouson	206
408.33	R110X	City Executive Jacket	219
413.33	R113X	Padded Bodywarmer	226
822.33	R115F	La Femme Micro Fleece	155
870.33	R115M	High Grade Micro Fleece Horizon Jacket	155
419.33	R119X	Blade Soft Shell Jacket	180
438.33	R120X	Soft Shell Activity Jacket	180
838.33	R121F	Ladies Classic Softshell Jacket	177
466.33	R121J/Y	Junior/Youth Classic Soft Shell	254
439.33	R121M	Classic Soft Shell Jacket	177
462.33	R122F	Ladies Soft Shell Jacket	178
459.33	R123X	Soft Shell Bodywarmer	174
485.33	R125X	Hi-Active Horizon Jacket	216
486.33	R128F	Ladies Base Layer Soft Shell	177
429.33	R128M	Base Layer Soft Shell	177
446.33	R131F	Ladies' Osaka Fleece Soft Shell	157
442.33	R131M	Osaka Tech Fleece Soft Shell	157
464.33	R135X	Tech Performance Signature Jacket	192
449.33	R136X	Performance Ultra Lite Soft Shell	186
496.33	R155X	Waterproof 2000 Pro-Coach Jacket	199
996.33	R156X	Waterproof 2000 Pro-Coach Trouser	317
860.33	R160J/Y	Junior Reversible Stormproof Jacket	257
820.33	R160X	Outbound Reversible Jacket	210
897.33	R197X	NY Hard Shell Jacket	216
899.33	R199X	3-in-1 Aspen Jacket	223

Result core

			page
805.33	R112X	Micron Fleece Mid Layer Top	152
803.33	R114J/Y	Kids Micron Fleece	251
801.33	R114X	Micron Fleece	151
831.33	R203J/Y	CORE Junior Microfleece Lined Jacket	255
830.33	R203X	CORE Microfleece Lined Jacket	203
404.33	R204X	Workwear Jacket	196
409.33	R205X	Lightweight Jacket	197
412.33	R206X	Core Midweight Jacket	199
415.33	R207J/Y	Result Children's Core Winter Parka.	256
422.33	R207X	Winter Parka	209
423.33	R208X	Core Bodywarmer	226
804.33	R209F	Ladies Core Softshell	176
428.33	R209M	Core Soft Shell Jacket	176
806.33	R214X	Core Softshell Bodywarmer	174
807.33	R215X	3-in-1 Jacket with quilted Bodywarmer	221
808.33	R219X	Core Polartherm™ Quilted Winter Fleece	166
815.33	R220F	Womens Fashion Fit Outdoor Fleece	164
809.33	R220M	Fashion Fit Outdoor Fleece	164
810.33	R221F	Ladies Channel Jacket	207
811.33	R221M	Channel Jacket	207
821.33	R222X	Nova Lux Padded Jacket	213
823.33	R223X	Nova Lux Padded Gilet	231
880.33 NEW	R224J/Y	Kids TX Performance Hooded Softshell Jacket	254
928.33	R226J	Junior Stormdri Trousers	318
926.33	R226X	Stormdri Trousers	318
929.33	R227J	Junior Stormdri Jacket	255
927.33	R227X	Stormdri Jacket	196
829.33	R229X	Managers Jacket	209
826.33 NEW	R230F	Ladies TX Performance Hooded Softshell Jacket	187
827.33 NEW	R230M	TX Performance Hooded Softshell Jacket	187

Result HEADWEAR

			page
302.34	RC002X	Promo Sport Cap	409
358.34	RC005J	Kids Baseball Cap	417
305.34	RC005X	Cotton Cap	409
370.34	RC010P	Heavy Cotton Drill Cap	412
310.34	RC010X	Heavy Cotton Twill Cap	410
318.34	RC018J	Kids Baseball Cap	417
328.34	RC024J	Kids Brushed Cotton Cap	417
342.34	RC024P	Brushed Cotton Cap	409
334.34	RC024PJ	Kids Brushed Cotton Cap	418
324.34	RC024X	Flache Brushed-Cotton-Cap	409
390.34	RC025P	Sandwich Brushed Cotton Cap	412
325.34	RC025X	Heavy Brushed-Cotton-Cap	414
335.34	RC035X	Reflektor-Cap	412
338.34	RC038X	Herringbone Cap	413
345.34	RC045X	Sporty Hat with Mesh Panels	416
374.34	RC047X	Sport Side Mesh Cap	410
348.34	RC048X	Sport Visor	410
350.34	RC050X	Brushed Cotton Drill Cap	413
351.34	RC051X	Brushed Cotton Drill Cap	412
352.34	RC052X	Brushed Cotton Twill Cap	411
354.34	RC054X	Fine Cotton Twill Cap	412
357.34	RC057X	Mesh Cap mit Tasche	411
395.34	RC058X	Urban Trooper Cap (gefüttert)	411
359.34	RC059X	Camo Urban Cap	410
362.34	RC062X	National Cap	414
363.34	RC063X	Plush Cap	411
393.34	RC063Y	Kids Cap mit samtiger Oberfläche	418
364.34	RC064X	Cap mit Kontrastnähten	411
365.34	RC065X	Arc Stretch Fit Cap	410
392.34	RC069J	Kids Ulti Legionärs-Cap	417
369.34	RC069X	Ulti Legionärs-Cap	417
397.34	RC070X	Urban Trooper Ligthweight Cap	412
372.34	RC072X	Plush Sandwich Cap	414
373.34	RC073X	Fitted Cap Softshell	411
387.34	RC076J	Kids Folding Legionnaire	417
376.34	RC076X	Folding Legionnaire Hat	416
384.34	RC077X	Gatsby Cap	416

378.34	RC078X	Fold Up Baseball Cap	416
379.34	RC079X	Super Padded Mesh Cap	410
080.34	RC080X	Houston 5-Panel Printers Cap	414
081.34	RC081X	Memphis 6-Panel Low Profile Cap	413
082.34	RC082X	Bronx Original Flat Peak Snap Back Cap	414
083.34	RC083X	Bronx Original Flat Peak Snap Back Cap	416
084.34	RC084X	Boston 5-Panel Printers Cap	413
085.34	RC085X	Kansas Flex Cap	414
386.34	RC086X	Spiro Sport Cap	416

SAFE-GUARD by Result

			page
418.33	R018X	Safety Jacket	340
435.33	R021J	Junior Hi-Vis Vest	342
421.33	R021X	Safety Vest	341
922.33	R022X	High Profile Rain Trousers	341
427.33	R117X	High-Viz Soft Shell Jacket	341
802.33	R200J	Core Junior Safety Vest	342
812.33	R200X	Core Motorist Safety Vest	342
813.33	R201X	Core Motorway Vest	342
432.33	R210X	Light-Weight Safety Jacket	342
433.33	R211X	Safety Vest	341
434.33	R213X	Pocket for Safety Vests	341
819.33	R217X	Core High Viz Winter Blouson	340
818.33	R218X	Core High Viz Motorway Coat	340

Result urban OUTDOOR WEAR

			page
873.33	R073X	Ultimate Cyclone Parka	218
890.33	R109X	Climate Stopper Water Resistant Fleece	170
476.33	R111F	Ladies Urban Fell Lightweight Jacket	208
475.33	R111M	Urban Fell Lightweight Technical Jacket	208
042.33	R129X	Zorax Z-Tech Hooded Soft Shell	187
041.33	R181F	Lady Holkam Down Feel Jacket	213
040.33	R181M	Holkam Down Feel Jacket	213
431.33	R190X	Urban Dax Down Feel Gilet	28
491.33	R191X	Urban Dax Down Feel Jacket	28
893.33	R192F	Ladies Ice Bird Padded Jacket	212
892.33	R192M	Ice Bird Padded Jacket	212
833.33	R193F	Ladies' Ice Bird Padded Gilet	232
844.33	R193M	Ice Bird Padded Gilet	232
894.33 NEW	R194F	Ladies' Snow Bird Hooded Jacket	28
891.33 NEW	R194M	Snow Bird Hooded Jacket	28
895.33	R195J/Y	Junior Cheltenham Jacket	256
495.33	R195X	Urban Cheltenham Jacket.	206
896.33	R196X	Cheltenham Gold Jacket	213
824.33	R198F	Ladies' Huggy Jacket	162
825.33	R198M	Huggy Jacket	162

Result winter ESSENTIALS

			page
839.33	R039X	Active Fleece Blanket	427
840.33	R040X	Accessory Set	424
842.33	R100X	Fleece Scarf with Pocket	424
034.33	R134X	Tech Performance Sport Glove	424
377.34	R138X	Snood Scarf	423
380.34	R139X	Result Peru Hat	420
814.33	R143X	Active Fleece Scarf	424
843.33	R144X	Active Fleece Gloves	425
050.33	R145X	Classic Heavy Knit Scarf	423
051.33	R146X	Team Scarf	423
052.33	R147X	Fully Lined Thinsulate Gloves	424
385.34	R148X	Inca Hat	421
381.34	R149X	Cable Knit Pom Pom Beanie	421
382.34	R151X	Fair Isles Knitted Hat	422
383.34	R152X	Fair Isles Head Warmer	422
300.34	R153X	Aspen Knitted Hat	422
307.34	R154X	Colorado Hat	421
308.34	R158X	Polar Max Sherpa Hat	421
309.34	R159X	Whistler Hat	420
311.34	R162X	Flute Pom Pom Hat	421
339.34	R163X	Traka Sherpa Hat	421
349.34	R164X	Jazz Hat	423
350.33	R350X	Fair Isles Jacquard Scarf	424
351.33	R351X	Button Trim Scarf	423
352.33	R352X	Chunky Knit Stripe Scarf	423
353.33	R353X	Bandit Face/Neck/Chest Warmer	420
354.33	R354X	Team Reversible Beanie	422
355.33	R355X	Spider Pom Pom Hat	422
356.33	R356X	Deluxe Fair Isle Hat	422
357.33	R357X	Glacier Pom Pom Hat	425
358.33	R358X	Thinsulate Sherpa Hat	425
359.33	R359X	Reindeer Snood Hat	425
361.33	R361X	Whistler Snood Hat	425
362.33	R362X	Chunky Knit Set	427
363.33	R363X	Palmgrip Glove-Mitt	426
364.33	R364X	Softshell Thermal Glove	426
365.33	R365X	Pattern Thinsulate Glove	426
366.33	R366X	Snow Leopard Set	426
367.33	R367X	Arran Heavy Knit Scarve	425
329.34	RC029X	Wolly Ski Cap	409
399.34	RC033J	Kids Ski hat	418
333.34	RC033X	Thinsulate Lined Ski Hat	409
336.34	RC036X	Winter Fleece Cap	419
344.34	RC044X	Fashion Fit Hat	419
346.34	RC046X	Thinsulate Lined Ski Hat	419
356.34	RC056X	Classic Sherpa Hat	419
396.34	RC060X	Esco Army Strickmütze	418
398.34	RC060Y	Youth Esco Army Strickmütze	418

391.34	RC061X	Esco Urban Strickmütze	418
388.34	RC074X	Double Knit Cotton Beanie	419
333.33	RC133X	Lightweight Thinsulate Hat	420
360.34	RC140X	Fleece Headband	420
361.34	RC141X	Fleece Ski Bob Hat	420
399.33	RC142X	Performance Micro Reversible Bob Hat	419

WORK-GUARD by Result

			page
480.33	R008X	Reversible Bomber Jacket	207
410.33	R023X	Management Coat	340
445.33	R045X	Safari / Photographic Vest	225
452.33	R052X	Classic Flying Jacket	207
437.33	R071X	Heavy Duty Jacket	340
472.33	R072X	Heavy Duty Combo Coat	340
448.33	R118X	Ice Fell Hooded Softshell Jacket	183
447.33	R124X	Ripstop Soft Shell Work Jacket	183
497.33	R127X	Lance Bodywarmer	338
033.33	R132F	Ladies Soft Shell Trousers	317
032.33	R132M	Performance Soft Shell Trousers	317
900.33	R300X	Work-Guard Sabre Pilot Jacket	338
901.33	R301X	Work-Guard Sabre Long Coat	338
902.33	R302X	Work-Guard Sabre Stretch Jacket	338
904.33	R303X (L)	Work Guard Stretch Trousers Long	316
903.33	R303X (R)	Work Guard Stretch Trousers Reg	316
905.33	R305X	Work-Guard Vostex Long Coat	337
906.33	R306X	Work-Guard Vostex Bodywarmer	337
967.33	R307F	Ladies' Platinum Managers Jacket	336
907.33	R307M	Platinum Managers Jacket	336
908.33	R308X (R)	Work-Guard Action Trousers	316
909.33	R309X	Work-Guard Action Shorts	307
910.33	R310X	Work-Guard Technical Trouser	312
911.33	R311X	Work-Guard Technical Shorts	307
982.33	R315X	Work-Guard Brink Stretch Jacket	338

russell

			page
932.00	R-001M-0	Twill Workwear Trousers length 32“	313
934.00	R-001M-0	Twill Workwear Trousers length 34“	313
991.00	R-002M-0	Twill Workwear Shorts	307
110.00	R-010M-0	Workwear Crew Neck T-Shirt	343
590.00	R-011M-0	Workwear Polo Shirt	343
212.00	R-012M-0	Workwear Sweatshirt with Collar	343
213.00	R-013M-0	Workwear Set-In Sweatshirt	343
427.00	R-014M-0	Workwear Gilet	343
976.00	R-015M-0	Hard Wearing Work Trouser Länge 30	312
978.00	R-015M-0	Hard Wearing Work Trouser Length 32“	312
980.00	R-015M-0	Hard Wearing Work Trouser Length 34“	312
447.00	R-018M-0	Workwear Soft Shell Jacket	343
486.00	R-040F-0	Ladies‘ SmartSoftshell Jacket	175
429.00	R-040M-0	Men‘s SmartSoftshell Jacket	175
444.00	R-041F-0	Ladies‘ SmartSoftshell Gilet	174
445.00	R-041M-0	Men‘s SmartSoftshell Gilet	174
418.00	R-140B-0	Kids Soft Shell Jacket	253
462.00	R-140F-0	Ladies‘ Soft Shell Jacket	176
438.00	R-140M-0	Soft Shell Jacket	176
460.00	R-141F-0	Ladies‘ Soft Shell Gilet	172
459.00	R-141M-0	Soft Shell Gilet	172
138.00	R-150B-0	Kids Lightweight T-Shirt	235
149.00	R-150M-0	Lightweight T-Shirt	40
154.00	R-155F-0	Ladies‘ Slim T	48
156.00	R-155M-0	Slim T	48
166.00	R-165F-0	Ladies‘ HD Tee	57
167.00	R-165M-0	Men‘s HD Tee	57
188.00	R-180B-0	Kiddy T-Shirt	238
180.00	R-180M-0	T-Shirt	43
102.00	R-215M-0	T-Shirt	45
216.00	R-262M-0	Authentic Set-In Sweatshirt	118
249.00	R-265F-0	Ladies‘ Authentic Hooded Sweat	127
265.00	R-265M-0	Authentic Hooded Sweat	127
283.00	R-266F-0	Ladies‘ Authentic Zipped Hood	138
266.00	R-266M-0	Authentic Zipped Hood	138
147.00	R-310F-0	Ladies Fitted T-Shirt	53
450.00	R-500M-0	HydraShell 2000 Jacket	199
428.00	R-510B-0	HydraPlus 2000 Jacket Kids	256
415.00	R-510F-0	Ladies‘ HydraPlus 2000 Jacket	215
410.00	R-510M-0	HydraPlus 2000 Jacket	215
420.00	R-520F-0	Ladies‘ Sports Shell 5000 Jacket	181
421.00	R-520M-0	Mens Sports Shell 5000 Jacket	181
593.00	R-539F-0	Ladies Polo Poly-Cotton Blend	101
539.00	R-539M-0	Polo Blended Fabric	101
566.00	NEW R-566F-0	Ladies' Stretch Polo	97
567.00	NEW R-566M-0	Men‘s Stretch Polo	97
502.00	R-569F-0	Ladies‘ Pique Polo	93
565.00	R-569L-0	LS Piqué Polo	111
549.00	R-569M-0	Piqué Polohemd	93
278.00	R-575B-0	Kids Hooded Sweatshirt	246
276.00	R-575M-0	Hooded Sweatshirt	129
578.00	R-577F-0	Better Polo Ladies'	99
577.00	R-577M-0	Better Polo Men	99
585.00	R-588F-0	Best Pima Polo Ladies'	93
587.00	R-588M-0	Best Pima Polo Men	93
588.00	R-599B-0	Children‘s Polo Shirt	243
598.00	R-599M-0	Plus Sizes 5XL and 6XL	101
599.00	R-599M-0	Strapazierfähiges Poloshirt - bis 4XL	101
237.00	R-762M-0	Sweatshirt Raglan	121
818.00	R-870B-0	Kids Full Zip Outdoor Fleece	252
819.00	R-870F-0	Ladies‘ Full Zip Fleece	158
820.00	R-870M-0	Men‘s Outdoor Fleece	158

884.00	R-872F-0	Ladies' Gilet Outdoor Fleece	149
846.00	R-872M-0	Mens Gilet Outdoor Fleece	149
852.00	R-874M-0	Adult's Quarter Zip Outdoor Fleece	153
880.00	R-880M-0	Full Zip Microfleece	156
881.00	R-881M-0	1/4 Zip Microfleece	151
822.00	R-883F-0	Microfleece Full Zip	156

RUSSELL COLLECTION

			page
219.00	R-710F-0	Ladies V-Neck Knitted Pullover	304
762.00	R-710M-0	V-Neck Knit Pullover	304
774.00	R-715F-0	Ladies' V-Neck Knitted Cardigan	304
704.00	R-716M-0	Mens V-Neck Sleeveless Knitted Pullover	304
779.00	R-916F-0	Ladies' Classic Twill Shirt LS	271
776.00	R-916M-0	Long Sleeve Classic Twill Shirt	271
767.00	R-917F-0	Ladies' Classic Twill Shirt	272
777.00	R-917M-0	Short Sleeve Classic Twill Shirt	272
748.00	R-918F-0	Ladies' Roll 3/4 Sleeve Shirt	273
718.00	R-918M-0	Men's Roll Sleeve Shirt Long Sleeve	273
749.00	R-919F-0	Ladies' Roll Sleeve Shirt	272
719.00	R-919M-0	Men's Roll Sleeve Shirt	272
710.00	R-922M-0	Men's L/SL Oxford	276
711.00	R-923M-0	Men's S/SL Oxford	276
712.00	R-924F-0	Ladies L/SL Poplin	279
717.00	R-924M-0	Men's L/SL Poplin	278
729.00	R-925F-0	Ladies' S/SL Poplin	280
730.00	R-925M-0	Men s S/SL Poplin	279
740.00	R-926F-0	3/4 SL Poplin	278
702.00	R-932F-0	Ladies Oxford Blouse LS	277
732.00	R-932M-0	Oxford Shirt LS	277
701.00	R-933F-0	Ladies' Oxford Blouse	277
731.00	R-933M-0	Oxford Shirt	277
795.00	R-934F-0	Long Sleeve Poplin Blouse	278
794.00	R-934M-0	Longsleeve Poplin Shirt	278
793.00	R-935F-0	Short Sleeve Poplin Blouse	279
792.00	R-935M-0	Short Sleeve Poplin Shirt	279
746.00	R-936F-0	Cotton Poplin Blouse LS	280
736.00	R-936M-0	Cotton Poplin Shirt LS	280
747.00	R-937F-0	Cotton Poplin Blouse	281
737.00	R-937M-0	Cotton Poplin Shirt	280
796.00	R-946F-0	Fitted Blouse with 3/4 Sleeves	283
786.00	R-946M-0	Fitted Longsleeve Stretch Shirt	282
797.00	R-947F-0	Fitted Shortsleeve Blouse	283
787.00	R-947M-0	Tailored Shortsleeve Shirt	283
752.00	R-952F-0	Ladies' Tencel® Corporate LS	274
772.00	R-952M-0	Tencel® Corporate Shirt LS	274
753.00	R-953F-0	Ladies' Tencel® Corporate 3/4	274
773.00	R-953M-0	Tencel® Corporate Shirt	274
734.00	R-954F-0	Ladies' Tencel® Fitted 3/4 sleeve	286
754.00	R-954M-0	Tencel® Fitted Shirt LS	286
735.00	R-955F-0	Ladies' Tencel® Fitted	284
755.00	R-955M-0	Tencel® Fitted Shirt	284
706.00	R-956F-0	Ladies' Ultimate Non-iron Shirt LS	281
756.00	R-956M-0	Men's LS Ultimate Non-iron Shirt	281
707.00	R-957F-0	Ladies Ultimate Non-iron Shirt	281
757.00	R-957M-0	Men's Ultimate Non-iron Shirt	282
758.00	R-958M-0	Tailored Ultimate Non-iron Shirt LS	282
759.00	R-959M-0	Men´s Short Sleeve Tailored Ultimate Non-iron	282
768.00	R-960F-0	Ladies' LS Ultimate Stretch Shirt	285
788.00	R-960M-0	Men's LS Ultimate Stretch Shirt	285
761.00	R-961F-0	Ladies' Ultimate Stretch Shirt	284
781.00	R-961M-0	Men's Ultimate Stretch Shirt	284
769.00	R-962F-0	Ladies' LS Herringbone Shirt	275
789.00	R-962M-0	Men's LS Herringbone Shirt	275
763.00	R-963F-0	Ladies' Herringbone Shirt	276
783.00	R-963M-0	Men's Herringbone Shirt	276
105.00	R-990F-0	Sleeveless Stretch Top	287
181.00	R-991F-0	Short Sleeve Stretch Top	287
187.00	R-992F-0	3/4 Sleeve Stretch Top	287
709.00	R-993F-0	Long Sleeve Shirt Stretch Top	287

seidensticker

				page
758.20		21000/22000	Schwarze Rose Shirt LS	290
759.20	NEW	21001/241601	Schwarze Rose Shirt Craig	290
724.20		3000/1000	Splendesto Shirt LS	288
775.20		3001/1001	Splendesto Shirt	288
705.20		3005	Splendesto Shirt Extra Long	288
744.20		80604	Seidensticker Blouse LS	289
745.20		80605	Seidensticker Blouse	289
706.20		80613	Schwarze Rose Blouse LS	290
707.20	NEW	80614	Schwarze Rose Blouse Regina	290

sg

			page
150.52	SG15	T-Shirt	35
134.52	SG15F	Ladies' T-Shirt	35
158.52	SG15K	Kids' T-Shirt.	236
180.52	SG18	Heavyweight T-Shirt	42
119.52	SG18F	Ladies' Heavy T-Shirt	42
188.52	SG18K	Kids Heavy T-Shirt	238
216.52	SG20	Sweatshirt	118
220.52	SG20F	Ladies Sweatshirt	118
286.52	SG20K	Kids' Sweatshirt	243
237.52	SG23	Raglan Sweat Men	121
250.52	SG23F	Raglan Sweat Ladies	121
288.52	SG23K	Raglan Sweat Kids	244
281.52	SG24	Contrast Hoodie	133
254.52	SG24F	Ladies' Contrast Hoodie	133
280.52	SG24K	Kids' Contrast Hoodie	247
285.52	SG25	Polosweat	124

276.52	SG27	Hooded Sweatshirt	128
249.52	SG27F	Ladies Hooded Sweatshirt	128
278.52	SG27K	Kids Hooded Sweatshirt	246
295.52	SG28	Heavyweight Full Zip Hoodie	139
255.52	SG28F	Ladies' Heavyweight Full Zip Hoodie	139
289.52	SG28K	Kids' Heavyweight Full Zip Hoodie	249
293.52	SG29	Zip Hood Men	137
251.52	SG29F	Zip Hood Ladies	137
298.52	SG29K	Zip Hood Kids	248
438.52	SG43	Softshell Men	178
462.52	SG43F	Softshell Ladies	178
418.52	SG43K	Softshell Kids	253
421.52 NEW	SG44	Hooded Contrast Shoftshell	188
422.52 NEW	SG44F	Ladies Hooded Contrast Shoftshell	188
419.52 NEW	SG45	Knitted Bonded Softshell	190
420.52 NEW	SG45F	Ladies Knitted Bonded Softshell	190
549.52	SG50	Mens Cotton Polo	91
513.52	SG50F	Ladies' Cotton Polo	91
588.52	SG50K	Kids' Cotton Polo	241
539.52	SG59	Men s Poly Cotton Polo	102
593.52	SG59F	Ladies' Poly Cotton Polo	102
587.52	SG59K	Kids 65/35 Blended Polo	242
870.52	SG80	Men's Full Zip Fleece	159
819.52	SG80F	Ladies' Full Zip Fleece	159
818.52	SG80K	Kids' Full Zip Fleece	252

Shugon

			page
652.38	ABC 1195	Kids' Backpack	441
607.38	Athena 1588	Sports/Overnight Holdall	472
616.38	Atlantic 2688	Oversized Kitbag	474
615.38	Barcelona 6089	Trolley Holdall	467
631.38	Berlin 2890	Laptop Briefcase	460
666.38	Boston 6306	Trolley Hard Shell Suitcase	465
633.38	Bristol 4476	Toiletry Bag	469
601.38	Calcutta 1105-70	Long Handled Jute Shopper Bag	438
629.38	Cannes 2450	Sports/Overnight Bag	468
661.38	Carrara 1420	Monopole Trolley Backpack	465
602.38	Chennai 1107-70	Short Handled Jute Shopper Bag	439
644.38	Chicago 2698	Spacious Holdall	473
610.38	Cordoba 2488	Weekend Bag	468
641.38	Daytona 2510	Holdall	470
651.38 NEW	Denver 1011	Laptop Bag	462
642.38	Detroit 6090	Trolley Holdall	467
655.38	Dijon 1866	Shoulder Pouch	451
600.38	Dublin 1172	Professional Briefcase	454
674.38 NEW	Frankfurt 5818	Smart Laptop Backpack	459
634.38	Freiburg 5363	Laptop Backpack	457
605.38	Fuji 1202	Basic Backpack	442
646.38	Gatwick 1340	Hi-Vis Backpack	449
645.38	Geneva 7241	Backpack	446
662.38	Glasgow 1417	Jumbo Kit Holdall	473
628.38	Gran Paradiso 1788	Hiker Backpack	447
620.38	Guildford 4112	Cotton Shopper/Tote Shoulder Bag	436
621.38	Hi-Viz 8001	Hi-Vis Rucksack	449
609.38	Ibiza 2484	Toiletry Bag	469
650.38	Indiana 1295	Student/ Sports Backpack	446
648.38	Kansas 1448	Conference Bag	453
657.38	Linz 4811	Classic Cosmetic Bag	469
653.38	Liverpool 7696	Stylish Backpack	446
614.38	London 7700	Backpack	446
675.38 NEW	Lucerne 5830	Splendid Laptop Backpack	447
632.38	Lyon 4120	Non-Woven Shopper	437
667.38	Majorca 4090	Transparent Hand Bag	440
622.38	Miami 7690	Backpack	446
637.38	Milan 7667	Backpack	445
624.38	Monte Rosa 1797	Classic Travel Rucksack	447
669.38 NEW	Mumbai 1109	Leisure Jute Bag	439
604.38	Newbury 1192	Canvas Duffle Bag	451
625.38	Nice 1016	Non-Woven Conference Bag	437
626.38	Olympus 1800	Classic Travel Rucksack	447
613.38	Osaka 7677	Basic Backpack	445
690.38	Oslo 1442	Conference Bag	453
699.38	Paris 6096	Trolley Holdall	466
603.38	Plumpton 1191	Polyester Duffle Bag	450
627.38	Rhodes 1577	Sports Holdall	471
668.38	Rochester 6808	Overnight Trolley Bag	464
670.38 NEW	Roma 1424	Laptop Trolley Backpack	465
656.38	Sahara 1166	Outdoor Hydration Backpack	448
606.38	Saloniki 1584	Sports Holdall	471
671.38 NEW	Sandwich 1808	Sandwich Lunchbox	477
619.38	Stafford 5890	Stafford Drawstring Tote Backpack	440
649.38	Stafford 5892	Hi-vis drawstring tote	440
617.38	Tokyo 7658	Laptop Pocket Backpack	458
640.38	Toronto 5824	Laptop Backpack	458
608.38	Toulon 1876	Messenger Bag	463
676.38 NEW	Tulsa 7654	Classic Backpack	442
673.38 NEW	Verona 2522	Fashion Holdall	452
647.38	Waterloo 1585	Sports Holdall Bag	473
639.38	Windsor 6800	Laptop Wheelie Bag	458
672.38 NEW	Woodstock 1828	Cooler Bag	477

SPIRO

			page
471.33	S108F	Spiro Ladies Nero Jacket	375
470.33	S108M	Spiro Nero Jacket	375
005.33	S170F	Lady Spiro Sprint Top	373
004.33	S170M	Spiro Sprint Top	373
007.33	S171F	Lady Spiro Sprint Pant	377
006.33	S171M	Spiro Sprint Pant	377

009.33	S172F	Lady Spiro Race System	374
008.33	S172M	Spiro Race System	374
011.33	S173F	Lady Spiro Airstream Jacket	374
010.33	S173M	Spiro Airstream Jacket	374
013.33	S174F	Lady Spiro Sprint Training Short	377
012.33	S174M	Spiro Sprint Training Short	377
015.33	S175F	Lady Spiro Team Soft Shell Jacket	374
014.33	S175M	Spiro Team Soft Shell Jacket	374
017.33	S176F	Lady Spiro Training Shirt	372
016.33	S176M	Spiro Training Shirt	372
019.33	S177F	Lady Spiro Team Spirit Polo	373
018.33	S177M	Spiro Team Spirit Polo	372
020.33	S178X	Spiro Trial Training Top	373
024.33	S179F	Spiro Ladies' Micro Lite Team Pant	378
026.33	S179M	Spiro Micro Lite Team Pant	378
028.33	S180X	Spiro Unisex Micro Lite Team Jacket	375
025.33	S182F	Spiro Ladies' Dash Training Shirt	372
027.33	S182M	Spiro Men's Dash Training Shirt	372
029.33	S183X	Spiro Micro Lite Running Shorts	377
030.33	S184X	Spiro Micro Lite Team Shorts	378
021.33	S185X	Spiro Cycling Jacket	368
031.33	S186X	Result Spiro Sport Athletic Vest	371
063.33	S187F	Ladies' Padded Bike Shorts	370
062.33	S187M	Padded Bike Shorts	370
065.33	S188F	Ladies' Bike Full Zip Top	370
064.33	S188M	Bike Full Zip Top	370
067.33	S250F	Ladies' Bodyfit Shorts	376
038.33	S250J	Junior Bodyfit Base Layer Shorts	376
066.33	S250M	Bodyfit Shorts	376
069.33	S251F	Ladies' Bodyfit Leggings	377
068.33	S251M	Bodyfit Leggings	376
070.33	S252X	Compression Bodyfit Top LS	372
076.33	S253F	Ladies' Performance T-Shirt	371
072.33	S253J	Junior Qick Dry T-Shirt	371
035.33	S253M	Performance T-Shirt	371
079.33	S254F	Ladies' Performance T-Shirt LS	371
036.33	S254M	Performance T-Shirt LS	371
043.33	S255F	Ladies Bikewear Performance Top LS	368
044.33	S255M	Bikewear Performance Top LS	370
045.33	S256F	Ladies' Freedom Softshell Jacket	376
046.33	S256M	Spiro Freedom Softshell Jacket	376
056.33	S257X	Spiro Summer Gloves	368
058.33	S258X	Spiro Winter Gloves	368
053.33	S259X	Spiro Bikewear Crosslite Gilet	368
047.33	S261F	Ladies Skort	378
048.33	S261J	Spiro Junior Skort	378
022.33	S262F	Spiro Ladies' Airflow Gilet	373
023.33	S262M	Spiro Airflow Gilet	373
037.33	S264X	Spiro Bikewear Off Road Shorts	370

Stars
by Stedman®

				page
148.05	NEW	ST9000	Ben Crew Neck	41
149.05	NEW	ST9010	Ben V-neck	41
156.05	NEW	ST9020	Morgan Crew Neck	49
521.05	NEW	ST9050	Henry Polo Men	105
154.05	NEW	ST9120	Megan Crew Neck	49
129.05	NEW	ST9130	Megan V-neck	64
523.05	NEW	ST9150	Hanna Polo Women	105
118.05	NEW	ST9200	James Crew Neck Men	34
167.05	NEW	ST9210	James V-neck Men	66
113.05	NEW	ST9300	Janet Crew Neck Women	34
120.05	NEW	ST9310	Janet V-neck Women	66
138.05	NEW	ST9370	Jamie Crew Neck Kids	236
151.05	NEW	ST9400	Shawn Crew Neck Men	34
152.05	NEW	ST9410	Shawn V-neck Men	63
136.05	NEW	ST9500	Sharon Crew Neck Women	34
145.05	NEW	ST9510	Sharon V-neck Women	63
115.05	NEW	ST9600	Clive Crew Neck	51
116.05	NEW	ST9610	Clive V-neck	68
185.05	NEW	ST9690	Dean Deep V-neck	68
992.05	NEW	ST9691	Dexter Boxers Men	394
991.05	NEW	ST9692	Dexter Briefs Men	394
139.05	NEW	ST9700	Claire Crew Neck	51
137.05	NEW	ST9710	Claire V-neck	68
126.05	NEW	ST9720	Claire Long Sleeve	73
142.05	NEW	ST9800	Luke Crew Neck Men	58
165.05	NEW	ST9810	Luke V-neck Men	58
122.05	NEW	ST9900	Lisa Crew Neck Women	58
184.05	NEW	ST9910	Lisa V-neck Women	58

STORMTECH®

				page
445.18	NEW	AXF-1	Avalanche Microfleece Lined Jacket	204
446.18	NEW	AXF-1W	Women's Avalanche Microfleece Lined Jacket	204
435.18		B-2	Solar System Jacket	225
436.18		B-2W	Womens Solar System Jacket	225
425.18		BHS-2	Edge Softshell	186
426.18		BHS-2W	Ladies' Edge Softshell	186
443.18	NEW	BLC-2	Harbour Softshell Jacket	186
410.18		BX-2	Cirrus H2X Bonded Shell Jacket	184
411.18		BX-2W	Cirrus H2X Ladies Bonded Jkt	184
402.18		BXL-3	Ultra Light Shell	183
403.18		BXL-3W	Womens Ultra Light Shell	183
412.18		BXV-2	Cirrus H2x Bonded Vest	173
413.18		BXV-2W	Ladies' Cirrus H2X Bonded Vest	173
803.18	NEW	CXF-2	Nordic Bonded Fleece Jacket	160
804.18	NEW	CXF-2W	Women's Nordic Bonded Fleece Jacket	160

400.18	CXJ-1	Crew Bonded Shell	182
401.18	CXJ-3	Crew Softshell	182
810.18	FZF-1	Full Zip Stretch Fleece	15
811.18	FZF-1W	Tundra Ladies Stretch Fleece	15
600.18	GBW-1L	Waterproof Gear Bag	466
601.18	GBW-2	Waterproof Rolling Duffle Bag	467
433.18	GSX-1	Axis Shell	211
434.18	GSX-1W	Ladies' Axis Shell	211
431.18	GSX-2	Axis Jacket	217
432.18	GSX-2W	Ladies' Axis Jacket	217
415.18	HS-1	Mens Epsilon H2Xtreme Shell	192
416.18	HS-1W	Womens Epsilon H2xtreme Shell	192
417.18	PFJ-1	Discovery Thermal Hooded Jacket	220
418.18	PFJ-1W	Lady Discovery Thermal Hood Jacket	220
481.18	PFJ-3	Altitude Jacket	214
454.18	PFJ-3W	Ladies' Altitude Jacket	214
408.18	PFS-1	Titan Insulated Shell Jacket	217
409.18	PFS-1W	Ladies' Titan Insulated Shell Jacket	217
437.18	PFS-2	Mens Atlantic Jacket	212
438.18	PFS-2W	Womens Atlantic Jacket	212
427.18	SFJ-2	Hybrid Softshell	185
428.18	SFJ-2W	Ladies' Hybrid Softshell	185
429.18	SSJ-1	Atmosphere 3-in-1 Jacket	224
430.18	SSJ-1W	Ladies' Atmosphere 3-in-1 Jacket	224
423.18	SSR-3	Stratus Light Shell Jacket	211
424.18	SSR-3W	Ladies' Stratus Light Shell Jacket	211
439.18	VPX-4	Mens Fusion 5 in 1	225
419.18	XB-2	Expedition Soft Shell	194
420.18	XB-2W	Lady Expedition Soft Shell	194
421.18	XJ-2	H2Xtreme Waterproof Bonded Shell	194
422.18	XJ-2W	Lady H2Xtreme W'proof B Shell	194
447.18 NEW	XJ-3	Oasis Softshell	193
448.18 NEW	XJ-3W	Women's Oasis Softshell	193
440.18	XR-5	Mens Beaufort 3 in 1	223
441.18	XR-5W	Womens Beaufort 3 in 1	223



			page
150.54	1000	Basic Tee	38
138.54	1000B	Junior Basic Tee	236
134.54	1050	Ladies Basic Tee	38
577.54	1400	Heavy Polo Pique	99
578.54	1401	Ladies Heavy Polo Pique	99
504.54	1402	Club Polo	110
503.54	1403	Ladies Club Polo	110
500.54	1405	Luxury Stretch Polo	100
501.54	1406	Luxury LS Stretch Polo	112
505.54	1415	College Polo	100
506.54	1420	Ladies College Polo	100
513.54	145	Ladies Luxury Stretch Polo	100
520.54	146	Ladies Luxury LS Stretch Polo	112
545.54	2400	Pocket Polo	107
183.54	401	Mens Stretch V-Tee	69
139.54	450	Ladies Stretch Tee	52
137.54	455	Ladies Stretch Tee Extra Long	51
135.54	456	Ladies Stretch Top Extra Long	84
126.54	457	Ladies Stretch LS Tee Extra Long	74
100.54	460	Ladies 3/4 Sleeve Stretch Tee	75
109.54	470	Ladies Stretch Polo Tee	51
106.54	5000	Luxury Tee	38
107.54	5001	Ladies Luxury Tee	38
153.54	520	Mens Interlock T-Shirt	52
174.54	530	Mens LS Interlock T-Shirt	76
237.54 NEW	5400	Urban Sweat	119
250.54 NEW	5401	Ladies Urban Sweat	119
293.54 NEW	5402	Urban Zip Hoodie	140
241.54 NEW	5403	Ladies Urban Zip Hoodie	140
948.54 NEW	5406	Urban Pants	145
203.54 NEW	5421	Sports Sweat	142
256.54 NEW	5422	Ladies Sports Sweat	142
947.54	5425	Sweat Pants	145
215.54	5429	Heavy Sweat	119
276.54	5430	Hooded Sweat	131
249.54	5431	Ladies Hooded Sweat	131
295.54	5435	Hooded Zip Sweat	139
255.54	5436	Ladies Hooded Zip Sweat	139
101.54	580	Ladies Interlock T-Shirt	52
102.54	585	Ladies V-Neck Interlock T-Shirt	70
103.54	590	Ladies LS Interlock T-Shirt	76
104.54	620	Mens 1x1 Rib Granddad	78
105.54	680	Ladies 1x1 Rib Grandma	78
035.54	7005	Performance Tee	387
076.54	7006	Ladies Performance Tee	387
037.54 NEW	7020	COOLdry Tee	387
077.54 NEW	7021	COOLdry Ladies Tee	387
592.54	7100	Performance Polo	387
591.54	7105	Ladies Performance Polo	387
180.54	8000	Sof-Tee	44
185.54	8005	Mens Fashion Sof-Tee	44
184.54 NEW	8006	Mens Fashion V-Neck Sof-Tee	68
119.54	8050	Ladies Sof-Tee	44
801.54	9160	Active Fleece	156
802.54	9170	Ladies Active Fleece	156
438.54	9510	Performance Softshell Jacket	180
431.54	9514	Hooded Fashion Softshell Jacket	188
459.54	9515	Performance Softshell Bodywarmer	173
483.54	9525	Performance Stretch Softshell	184
415.54	9530	Ultimate All Weather Softshell	193

462.54		9550	Ladies Performance Softshell Jacket	180
432.54		9554	Ladies Hooded Fashion Softshell Jacket	188
460.54		9555	Ladies Performance Softshell Bodywarmer	173
482.54		9565	Ladies Performance Stretch Softshell	184
416.54		9570	Ladies Ultimate All Weather Softshell	193
810.54	NEW	9615	Aspen Fleece Jacket	168
811.54	NEW	9616	Ladies Aspen Fleece Jacket	168
481.54		9630	Zepelin Jacket	214
454.54		9631	Ladies Zepelin Jacket	214
414.54		9632	Zepelin Vest	232
420.54		9633	Ladies Zepelin Vest	232
404.54		9640	Outdoor Performance Jacket	220
405.54		9641	Ladies Outdoor Performance Jacket	220
400.54		9642	Sumit Jacket	219
401.54		9643	Ladies Sumit Jacket	219
410.54	NEW	9650	New York Jacket	202
430.54	NEW	9651	Ladies New York Jacket	202

tie dye

				page
102.72	NEW	4000TD	Spiral Tie Dye Tank Top	26
100.72		5000SP	Spiral Tie Dye T-Shirt	26
101.72		5000TD	Rainbow Tie Dye T-Shirt	26
200.72		9000TD	Rainbow Tie Dye Hoodie	27

Westford Mill

				page
610.28		W100	Budget Promo Bag For Life	436
601.28		W101	Cotton Bag	437
624.28		W200	Super Shopper	437
622.28		W211	Basic Shopper	436
606.28		W406	Jute Compact Tote	438
607.28		W407	Classic Jute Shopper	439
608.28		W408	Jumbo Jute Shopper	439
612.28		W412	Jute Mini Gift Bag	438
613.28		W413	Jute Midi Tote	438
603.28	NEW	W421	Printers' Midi Jute Bag	438
602.28	NEW	W422	Printers' Jute Classic Shopper	439
671.28		W671	Fairtrade Camden Shopper	437
625.28		W701	Tea Towel	328
604.28	NEW	W801	EarthAware™ Organic Bag for Life	436
609.28	NEW	W810	EarthAware™ Organic Gymsac	441

xpres

			page
509.10	XP503	Subli Piqué Polo Adults	104
167.10	XP520	Subli Plus T-Shirt	55
188.10	XP521	Kids Subli Plus T-Shirt	239
144.10	XP522	Ladies Subli Plus V-Neck	55
166.10	XP523	Ladies Subli Plus T-Shirt	55
157.10	XP600	Sta-Cool Subli T	55

YOKO

				page
310.77		CAP402	Hi Vis Thinsulate Hat	360
399.77		CAP402CH	Children's H-Vis 3M Thinsulate® Hat	359
426.77		HV006	Hi-Vis Softshell Bodywarmer	355
808.77		HV008F	Hi-Vis Fleece Reversible Bodywarmer	356
495.77		HV008SL	Hi-Vis Quilted Jacket with Zip-Off Sleeves	356
434.77		HVJ202	2-Tone Recovery Jerkin	358
577.77		HVJ210/3M	Polo Class 2	358
437.77		HVJ269	Hi Vis Adult Tabard	354
177.77		HVJ410	T-Shirt	358
277.77		HVJ510	Sweatshirt	358
255.77		HVK05	Hi-Vis Hoodie	359
261.77	NEW	HVK06	Hi Vis 1/4 Zip Sweat Shirt	359
877.77		HVK08/3M	Fleece Jacket	356
427.77		HVK09	Hi-Vis Softshell Jacket	355
819.77		HVK10B	Hi-Vis 2-Tone Fleece Jacket	356
480.77		HVP211	Bomber	357
482.77		HVP218	Hi-Vis 2-Tone Bomber Jacket	357
418.77		HVP300	Motorway	357
410.77		HVP302/3M	2 Tone Motorway	357
436.77		HVP305-3M	Hi-Vis Contractor Jacket	357
411.77		HVP711	7-in-1 Multifunctional Jacket	355
922.77		HVS461	Over Trousers Yellow	308
923.77		HVS462/3M	Over Trousers Orange	308
968.77		HVW066	Print Me Armband	359
955.77		HVW068	Rucksack Cover	449
433.77		HVW100	Hi Vis 2 Band + Brace Waistcoat	354
435.77		HVW100CH	Kids Hi Vis 2 Band + Brace Waistcoat	354
431.77		HVW120	Hi-Vis Open Mesh Waistcoat	354
421.77		HVW801	Hi Vis Executive Waistcoat	354
966.77		ID03	Arm Bands	359
960.77		ID04	Heat Apply Pocket Small	360
961.77		ID05	Heat Apply Pocket Medium	360
962.77		ID06	Heat Apply Pocket Large	360
943.77		WN783	Half Finger Gloves	360
944.77		WN784	Full Finger Gloves	360

EXCLUSIVE BRANDS

539.52

587.52

180.52

134.52







Shugon



669.38



675.38



647.38



100.72

200.72



290.55



455.55



488.55

OUR BRANDS – YOUR ADVANTAGE

